

Statligt Ramavtal - Möbler och inredning

Delområde – Möten och paus



Produktlista nr 1



25% Rabatt skall dras av angivna priser

AB Evert Lindelöf Inredningsservice

556071-3462

Avtalsnummer 23.3-5834-2022-012

AB Evert Lindelöf.

Melamine

narbutas

Cat. 1



D1 Whitened oak | Chêne blanchi | Eiche gebleicht



D2 Amber oak | Chêne ambré | Bernstein-Eiche

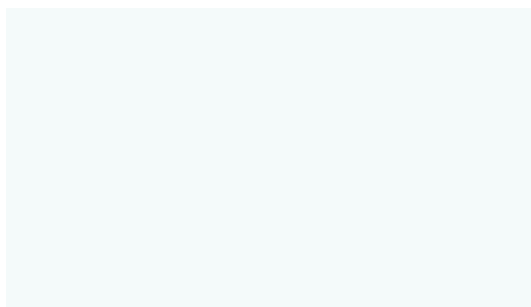

M1 White | Blanc | Weiß



N3 Pearl grey | Gris perle | Perlgrau



N1 Dark grey | Gris foncé | Dunkelgrau

Cat. 2



D3 Sand ash | Frêne sablé | Esche sandbeige



D4 Dark walnut | Noyer foncé | Walnuss dunkel



D5 Grey wood | Gris bois | Holz grau

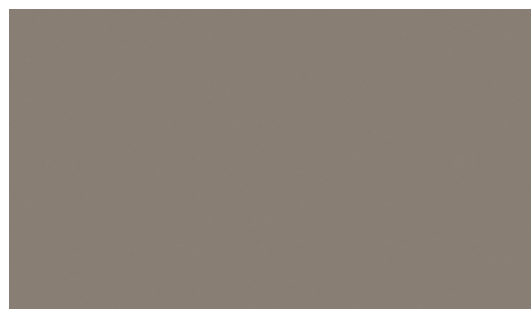

N2 Cubanite grey | Gris cubanite | Cubanitgrau

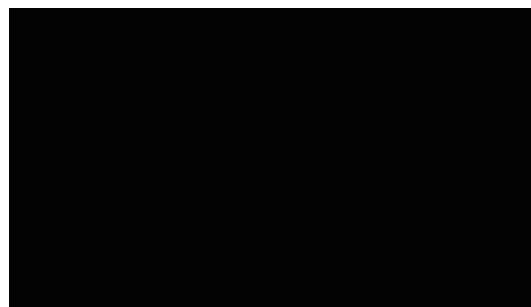

J4 Black | Noir | Schwarz

Melamine



Melamine ————— EN

Very low formaldehyde emissions. Compliant with E05 and Carb Phase 2 requirements.

Perfectly stands the test of time.

Uniformly identical surface print.

Easy cleaning and maintenance.

Resistant to scratches, liquid stains and changes in temperature.

Flammability

EN 13501-1, C-s1, d0 (D2, D5, M1)
EN 13501-1, D-s2, d0 (D1, D3, D4, N1, N2, N3, J4)

Mélamine ————— FR

Très faibles émissions de formaldéhyde. Conforme aux exigences E05 et CARB Phase 2.

Résiste parfaitement à l'épreuve du temps.

Impression uniforme.

Soin quotidien plus facile.

Résistance aux rayures, aux taches de liquide et aux changements de température.

Inflammabilité

EN 13501-1, C-s1, d0 (D2, D5, M1)
EN 13501-1, D-s2, d0 (D1, D3, D4, N1, N2, N3, J4)

Melamin ————— DE

Sehr geringe Emissionen von Formaldehyd. In Übereinstimmung mit den Anforderungen nach E05 und Carb Phase 2.

Hält im Zeittest perfekt stand.

Gleichmäßig identischer Oberflächendruck.

Einfachste tägliche Pflege.

Beständig gegen Kratzer, Flüssigkeitsflecke und Temperaturveränderungen.

Entflammbarkeit

EN 13501-1, C-s1, d0 (D2, D5, M1)
EN 13501-1, D-s2, d0 (D1, D3, D4, N1, N2, N3, J4)

! —————
In order to match the colour correctly, make sure to use relatively large sample.

! —————
Pour assortir correctement la couleur, assurez-vous d'utiliser un échantillon relativement grand.

! —————
Um die Farbe korrekt abzustimmen, sollten Sie eine relativ große Vorlage nutzen.

25% Rabatt skall dras av angivna priser

Cat. 1

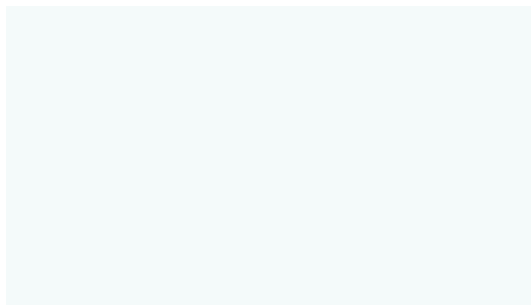

H70 White | Blanc | Weiß



H12 Grey | Gris | Grau

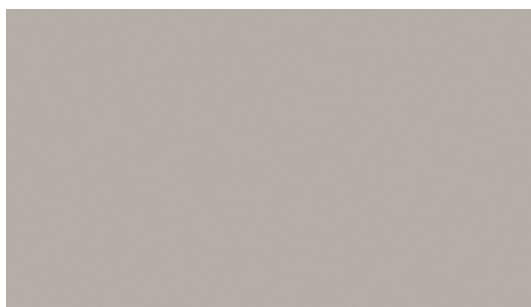

H13 Cappuccino | Cappuccino | Cappuccino

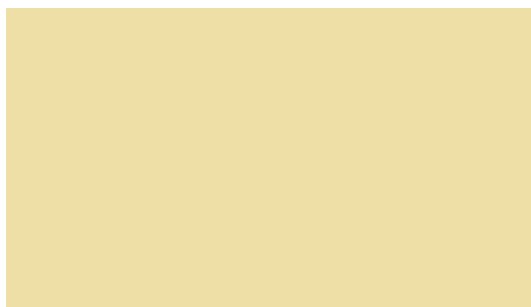

H14 Light yellow | Jaune clair | Hellgelb



H15 Mint colour | Couleur Menthe | Mint Farbe

Cat. 2

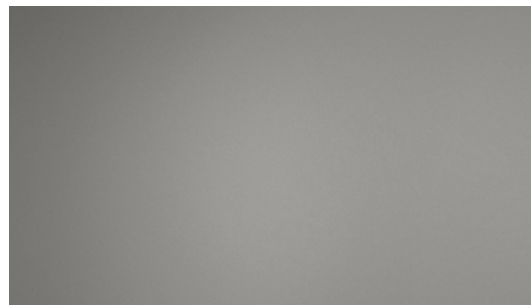

H17 Grey | Gris | Grau

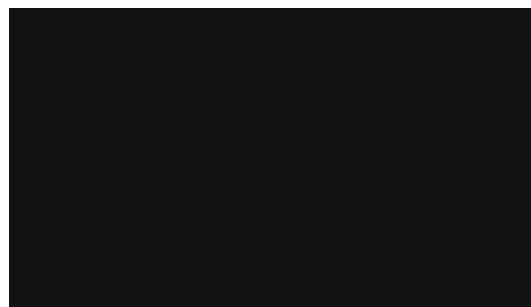

H16 Black | Noir | Schwarz

HPL

| HPL _____ EN | Stratifié _____ FR | HPL _____ DE |
|--|--|--|
| Perfectly stands the test of time. | Résiste parfaitement à l'épreuve du temps. | Hält im Zeittest perfekt stand. |
| Uniformly identical surface print. | Impression uniforme. | Gleichmäßig identischer Oberflächen- druck. |
| Easy daily basis care. | Soin quotidien le plus facile. | Einfachste tägliche Pflege. |
| High resistance from scratching, liquid stains and changes of temperature. | Résistance forte aux rayures, aux taches de liquide et aux changements de température. | Hohe Beständigkeit gegen Kratzer, Flüssigkeitsflecke und Temperaturver- änderungen. |

| HPL Fenix _____ EN | Stratifié Fenix _____ FR | HPL Fenix _____ DE |
|--|--|--|
| H16, H17 | H16, H17 | H16, H17 |
| Certified to Greenguard "Gold". | Certifié Greenguard Gold. | Zertifiziert gemäß Greenguard „Gold“. |
| Super-matt surface. | Surface super-matte. | Super-matte Oberfläche. |
| Anti-fingerprint property. | Propriété anti-empreintes digitales. | Keine Fingerabdrücke. |
| Perfectly stands the test of time. | Résiste parfaitement à l'épreuve du temps. | Hält im Zeittest perfekt stand. |
| Uniformly identical surface print. | Impression uniforme. | Gleichmäßig identischer Oberflächen- druck. |
| Easy daily basis care. | Soin quotidien le plus facile. | Einfachste tägliche Pflege. |
| High resistance from scratching, liquid stains and changes of temperature. | Résistance forte aux rayures, aux taches de liquide et aux changements de température. | Hohe Beständigkeit gegen Kratzer, Flüssigkeitsflecke und Temperaturver- änderungen. |

Cat. 1



VI Ash | Frêne | Esche



RR Walnut | Noyer | Walnuss



A1 Oak | Chêne | Eiche



N61 Ash stained black | Frêne teinté noir |
Schwarz gebeiztes Eschenholz



AA Oak | Chêne | Eiche

Cat. 2



N63 Walnut stained grey | Noyer teinté gris |
Grau gebeiztes Walnussholz



N62 Ash stained dark brown | Frêne teinté brun foncé |
Dunkelbraun gebeiztes Eschenholz

Veneer



Veneer ————— EN

AA, V1, RR, N61, N62, N63

Darkens over time to reach a rich wood color.

Must be protected from deep scratches, intensive light and prolonged exposure of liquid stains.

Placage ————— FR

AA, V1, RR, N61, N62, N63

Deviert plus foncé avec le temps pour atteindre une riche couleur bois.

Doit être protégé des rayures profondes, de la lumière intense et de l'exposition prolongée aux taches de liquide.

Furnier ————— DE

AA, V1, RR, N61, N62, N63

Dunkelt mit der Zeit ab, um eine kräftige Holzfarbe zu erlangen.

Muss vor tiefen Kratzern, intensiver Lichteinwirkung und längerfristigem Kontakt mit Flüssigkeiten geschützt werden.

Modified veneer ————— EN

A1

Darkens over time to reach a rich wood color.

Must be protected from deep scratches, intensive light and prolonged exposure of liquid stains.

The integrity of the pattern is maintained.

Bois plaqué multiplis ————— FR

A1

Deviert plus foncé avec le temps pour atteindre une riche couleur bois.

Doit être protégé des rayures profondes, de la lumière intense et de l'exposition prolongée aux taches de liquide.

L'intégrité de teinte est maintenue pour une commande.

Modifiziertes Furnier ————— DE

A1

Dunkelt mit der Zeit ab, um eine kräftige Holzfarbe zu erlangen.

Muss vor tiefen Kratzern, intensiver Lichteinwirkung und längerfristigem Kontakt mit Flüssigkeiten geschützt werden.

Die Einheitlichkeit des Musters bleibt erhalten.

! —————
Variations in shade and pattern may occur within commercial tolerances.

! —————
Les variations dans les couleurs et les motifs peuvent se produire dans les limites des tolérances commerciales.

! —————
Innerhalb handelsüblicher Toleranzen kann es zu Abweichungen in Farbschattierung und Muster kommen.

25% Rabatt skall dras av angivna priser

Cat. 2



W2 Ash stained light grey | Frêne teinté gris clair |
Esche gebeizt hellgrau



W3 Ash stained black | Frêne teinté noir |
Esche gebeizt schwarz

Solid wood



Solid wood ————— EN

Stained and lacquered, reveals the pattern even more.

The uniform light color wood.

Tree's texture and wide growth rings create a distinctive pattern.

Changes colour over time.

Sensitive to temperature changes.

Must be protected from deep scratches, intensive light and prolonged exposure of liquid stains.

Compliant with the European Union Timber Regulations (EUTR).

Bois massif ————— FR

Teinté et laqué, révèle le motif encore plus.

Bois de couleur foncée uniforme.

La texture de l'arbre et les anneaux de croissance larges créent un motif distinctif.

Change la couleur au fil du temps.

Sensible aux changements de température.

Doit être protégé des rayures profondes, de la lumière intense et de l'exposition prolongée aux taches de liquide.

Conforme au Règlement sur le bois de l'Union européenne (RBUE).

Massivholz ————— DE

Färbung und Lackierung unterstreicht das Muster noch mehr.

Gleichmäßig dunkles Holz.

Baumstruktur und breite Wachstumsringe schaffen ein markantes Muster.

Farbe ändert sich mit der Zeit.

Empfindlich gegen Temperaturänderungen.

Muss vor tiefen Kratzern, intensiver Lichteinwirkung und längerfristigem Kontakt mit Flüssigkeiten geschützt werden.

In Übereinstimmung mit der Holzhandelsverordnung der EU.

! —————
Variations in shade and pattern may occur within commercial tolerances.

! —————
Les variations dans les couleurs et les motifs peuvent se produire dans les limites des tolérances commerciales.

! —————
Innerhalb handelsüblicher Toleranzen kann es zu Abweichungen in Farbschattierung und Muster kommen.

25% Rabatt skall dras av angivna priser

Cat. 2

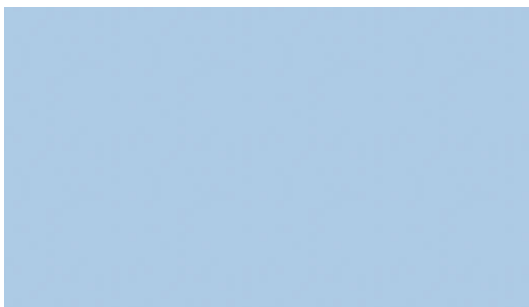

R06 Light blue | Bleu acier | Hellblau



R07 Light green | Vert clair | Hellgrün



R03 Orange | Orange | Orange



R08 Cherry | Cerice | Kirschfarbe

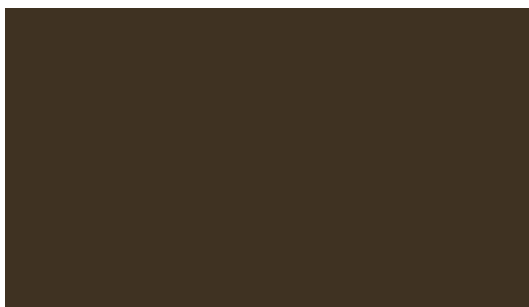

R09 Brown | Brun | Braun

Cat. 1

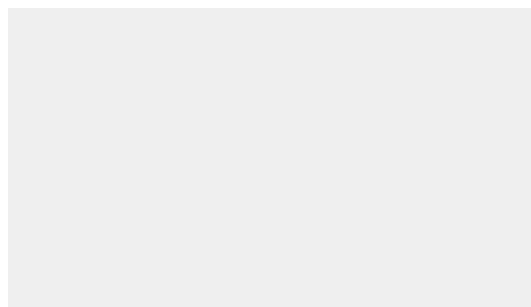

R01 White | Blanc | Weiß



EN

Perfectly stands the test of time.

The uniformly matte surface thanks to two Satin Ice surfaces.

Resistance to scratching and fingerprints.

FR

Résiste parfaitement à l'épreuve du temps.

Surface uniformément matte grâce à deux surfaces Satin Ice.

Résistance aux rayures et aux empreintes de doigt.

DE

Hält im Zeittest perfekt stand.

Gleichmäßig matte Fläche dank zweier Satinice-Oberflächen.

Beständig gegen Kratzer und Fingerabdrücke.

Metal



E White | Blanc | Weiß



ME1 Dusty rose | Vieux rose | Altrosa



M Metallic | Métallisé | Metallic



ME2 Avocado green | Vert avocat | Avocadogrün

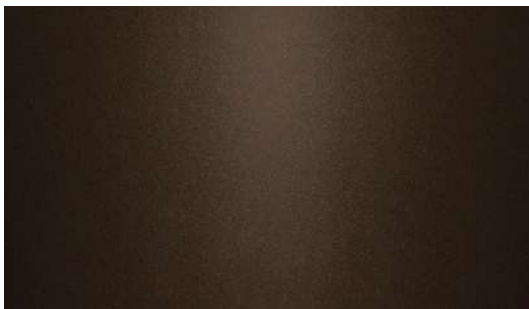

S1 Deep bronze | Bronze foncé | Tief Bronze



T1 Dark grey | Gris foncé | Dunkelgrau

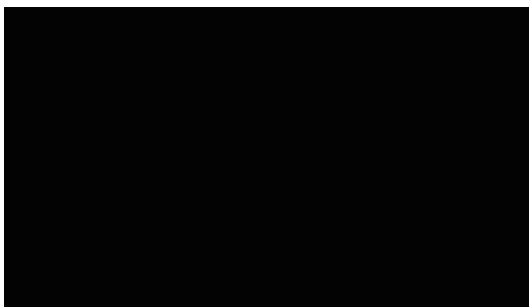

A Black | Noir | Schwarz

Metal



Metal ————— EN

Perfectly stands the test of time.

Uniformly identical surface print.

Resistance to scratching and fingerprints.

Made from $\leq 100\%$ recycled materials.

Métal ————— FR

Résiste parfaitement à l'épreuve du temps.

Impression uniforme.

Résistance aux rayures et aux empreintes de doigt.

Fabriqué à partir de matériaux $\leq 100\%$ recyclés.

Metallteil ————— DE

Hält im Zeittest perfekt stand.

Gleichmäßig identischer Oberflächendruck.

Beständig gegen Kratzer und Fingerabdrücke.

Aus $\leq 100\%$ recycelten Materialien hergestellt.

Cat. 1

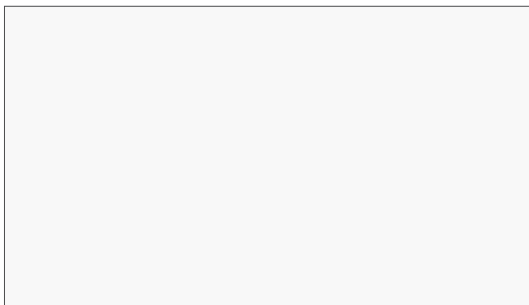

PC0 White | Blanc | Weiß



PD3 Dusty rose | Vieux rose | Altrosa



PR2 Cloud gray | Gris nuage | Wolkengrau



PD4 Avocado green | Vert avocat | Avocadogrün



PC2 Gray | Gris | Grau

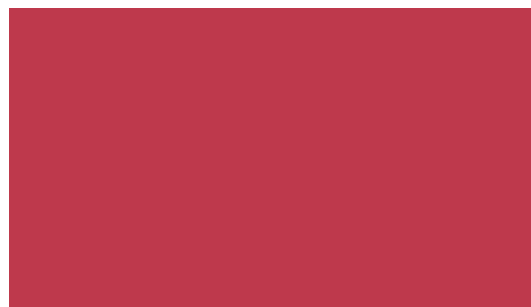

PC5 Red | Rouge | Rot



PR1 Lava black | Noir lave | Lavaschwarz



PC3 Green | Vert | Grün

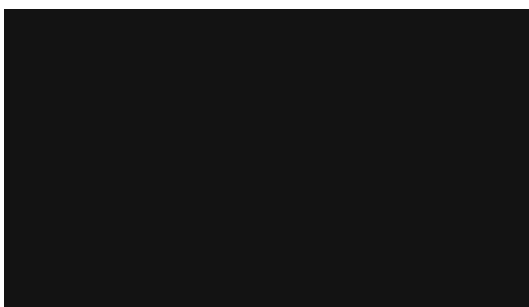

PC1 Black | Noir | Schwarz



PC4 Blue | Bleu | Blau

Plastic



Plastic ————— EN

UV resistant (anti-UV 2%).

Does not contain any toxic materials.

Easy cleaning and maintenance.

Plastique ————— FR

Résistant aux UV (anti-UV 2 %).

Ne contient pas de matières toxiques.

Nettoyage et entretien faciles.

Kunststoff ————— DE

UV-beständig (Anti-UV 2 %).

Enthält keine giftigen Stoffe.

Einfache Reinigung und Wartung.



Recycled plastic ————— EN

PR1, PR2

Made from 100% recycled materials (approx. 50% industrial and 50% post-consumer waste).

UV resistant (anti-UV 2%).

Does not contain any toxic materials.

Easy cleaning and maintenance.

Plastique recyclé ————— FR

PR1, PR2

Fabriqué à partir de matériaux 100 % recyclés (environ 50 % de déchets industriels et 50 % de déchets post-consommation).

Résistant aux UV (anti-UV 2 %).

Ne contient pas de matières toxiques.

Nettoyage et entretien faciles.

Recycelter Kunststoff ————— DE

PR1, PR2

Hergestellt aus 100 % recycelten Materialien (ca. 50 % Industrie- und 50 % Verbraucher-Abfälle).

UV-beständig (Anti-UV 2 %).

Enthält keine giftigen Stoffe.

Einfache Reinigung und Wartung.

! —————

Batch to batch variations in shade may occur within commercial tolerances.

! —————

Des variations de teinte d'un lot à l'autre peuvent se produire dans le cadre des tolérances commerciales.

! —————

Innerhalb der handelsüblichen Toleranzen können Farbabweichungen von Charge zu Charge auftreten.

! —————

As this is recycled material, some small marks and imperfections may be present.

! —————

Comme il s'agit de matériaux recyclés, certaines petites marques et imperfections peuvent être présentes.

! —————

Da es sich um recyceltes Material handelt, können einige kleine Flecken und Unvollkommenheiten vorhanden sein.

25% Rabatt skall dras av angivna priser

Plastic for CANNIE

Cat. 1



PE6 Dark coral | Corail foncé | Dunkle Koralle

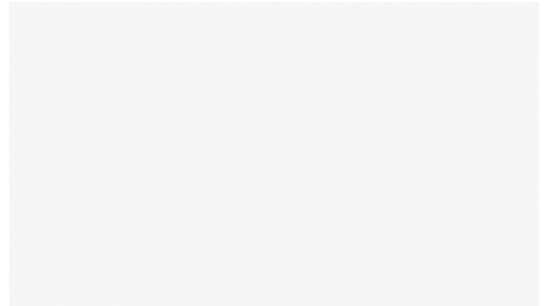

PE1 White | Blanc | Weiß



PE7 Mustard yellow | Moutarde | Senf

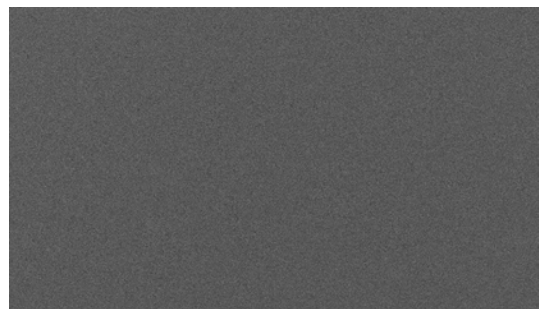

PE5 Dark gray | Gris foncé | Dunkelgrau



PE8 Sage green | Vert sauge | Salbeigrün

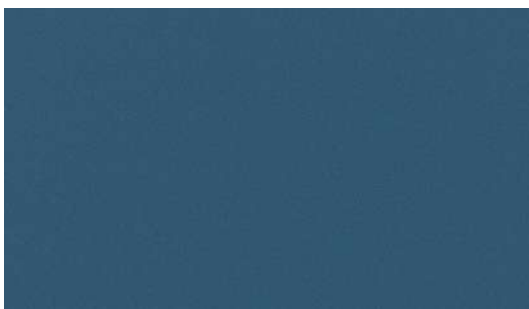

PE4 Blue | Bleu | Blau

Plastic for CANNIE

Plastic for CANNIE ————— EN

Does not contain any toxic materials.

UV resistant (anti-UV 0,6%).

Plastique pour CANNIE ————— FR

Ne contient pas de matières toxiques.

Résistant aux UV (anti-UV 0,6 %).

Kunststoff für CANNIE ————— DE

Enthält keine giftigen Stoffe.

UV-beständig (Anti-UV 0,6%).

! —————
Batch to batch variations in shade may occur within commercial tolerances.

! —————
Des variations de teinte d'un lot à l'autre peuvent se produire dans le cadre des tolérances commerciales.

! —————
Innerhalb der handelsüblichen Toleranzen können Farbabweichungen von Charge zu Charge auftreten.

! —————
As this is recycled material, some small marks and imperfections may be present.

! —————
Comme il s'agit de matériaux recyclés, certaines petites marques et imperfections peuvent être présentes.

! —————
Da es sich um recyceltes Material handelt, können einige kleine Flecken und Unvollkommenheiten vorhanden sein.

25% Rabatt skall dras av angivna priser

PET felt

narbutas



B50



B51



B56

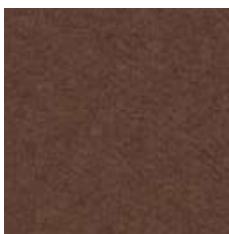

B53



B52



B54



B44



B55

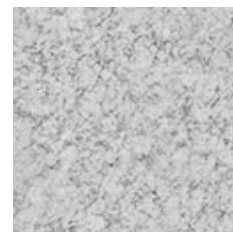

B58



B18



B19

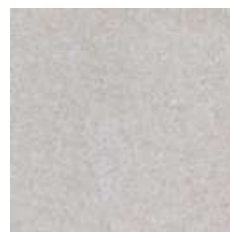

B57

PET felt



PET fiber board EN

Sound absorption properties.

Does not change physical characteristics over time.

Made from > 50% recycled materials.

Composition

100% Polyester fiber

Weight

1970 g/m²

Flammability

EN 13501-1, B-s1, d0

Panneau de fibres PET FR

Propriétés d'absorption acoustique.

Ne change pas de caractéristiques physiques au fil du temps.

Fabriqué à partir de matériaux > 50 % recyclés.

Composition

Fibre 100% Polyester

Poids

1970 g/m²

Inflammabilité

EN 13501-1, B-s1, d0

PET-Faserplatte DE

Schalldämmungseigenschaften.

Die physikalischen Eigenschaften verändern sich im Laufe der Zeit nicht.

Aus > 50% recycelten Materialien hergestellt.

Zusammensetzung

100% Polyesterfaser

Gewicht

1970 g/m²

Entflammbarkeit

EN 13501-1, B-s1, d0

! Batch to batch variations in shade may occur within commercial tolerances.

! As this is partially recycled material, it might not always be uniformly dyed, some small fibers of a different colour may be present.

! Des variations de teinte d'un lot à l'autre peuvent se produire dans le cadre des tolérances commerciales.

! S'agissant d'un matériau partiellement recyclé, il se peut qu'il ne soit pas toujours uniformément teinté, quelques petites fibres d'une couleur différente peuvent être présentes.

! Innerhalb der handelsüblichen Toleranzen können Farbabweichungen von Charge zu Charge auftreten.

! Da es sich um teilweise recyceltes Material handelt, ist es möglicherweise nicht immer gleichmäßig gefärbt. Es können einige kleine Fasern in einer anderen Farbe vorhanden sein.

25% Rabatt skall dras av angivna priser

Cat. 2

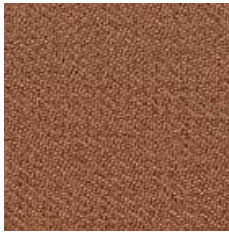

*1/52 TC8



*1/38 TC4

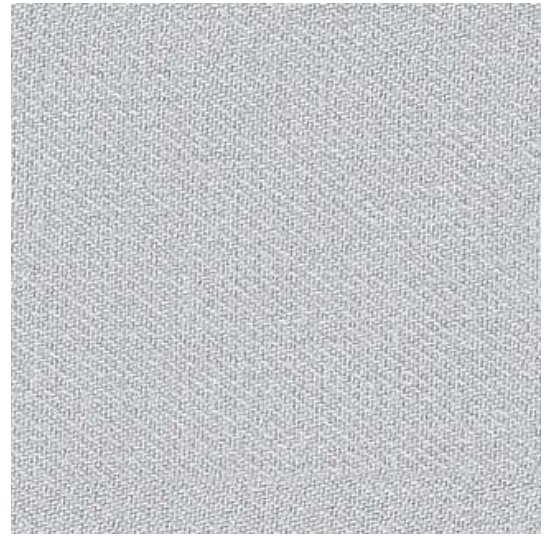

*1/37 TC3



*1/55 TD3



*1/56 TD2



*1/51 TD1



*1/54 TC9

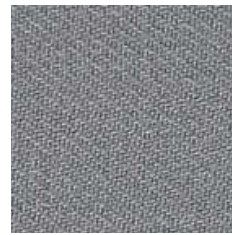

*1/6 TC2



*1/50 TC1



*1/39 TC6



*1/2 TC5



*1/49 TC7

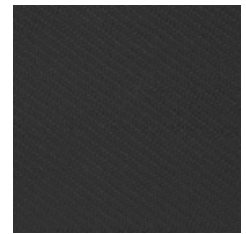

*1/53 TD4



For chairs and soft seating — EN

Certified to OEKO-TEX® Standard 100

Composition

100% post-consumer recycled polyester

Weight

420 g/m²

Abrasion resistance

150.000 Martindale cycles

Flammability

BS EN 1021-1 (cigarette)

BS EN 1021-2 (match)

BS 5852, Crib 5

Light fastness

6 (EN ISO 105-B02)

Fastness to rubbing

wet: 4-5; dry: 5 (ISO 105-X12)

Pour sièges et sièges Lounge — FR

Certifié conforme à la norme OEKO-TEX® 100

Composition

Polyester recyclé 100 % après utilisation

Poids

420 g/m²

Résistance à l'abrasion

150.000 Cycles Martindale

Inflammabilité

BS EN 1021-1 (cigarette)

BS EN 1021-2 (allumette)

BS 5852, Crib 5

Stabilité à la lumière

6 (EN ISO 105-B02)

Résistance au frottement

humide: 4-5; sec: 5 (ISO 105-X12)

Für Stühle und weiches Sitzen — DE

Zertifiziert gemäß OEKO-TEX® Standard 100

Zusammensetzung

Nach der Nutzung 100 % recyceltes Polyester

Gewicht

420 g/m²

Abriebfestigkeit

150.000 Martindale-Zyklen

Entflammbarkeit

BS EN 1021-1 (Zigarette)

BS EN 1021-2 (Streichholz)

BS 5852, Crib 5

Lichtgeschwindigkeit

6 (EN ISO 105-B02)

Reibechtheit

nass: 4-5; trocken: 5 (ISO 105-X12)

For screens — EN

Certified to OEKO-TEX® Standard 100

Composition

100% post-consumer recycled polyester

Weight

300 g/m²

Abrasion resistance

70.000 Martindale cycles

Flammability

BS EN 1021-1 (cigarette)

CAL TB 117

Light fastness

6 (EN ISO 105-B02)

Fastness to rubbing

wet: 4-5; dry: 5 (ISO 105-X12)

Pour écrans — FR

Certifié conforme à la norme OEKO-TEX® 100

Composition

Polyester recyclé 100 % après utilisation

Poids

300 g/m²

Résistance à l'abrasion

70.000 Cycles Martindale

Inflammabilité

BS EN 1021-1 (cigarette)

CAL TB 117

Stabilité à la lumière

6 (EN ISO 105-B02)

Résistance au frottement

humide: 4-5; sec: 5 (ISO 105-X12)

Für Abschirmungen — DE

Zertifiziert gemäß OEKO-TEX® Standard 100

Zusammensetzung

Nach der Nutzung 100 % recyceltes Polyester

Gewicht

300 g/m²

Abriebfestigkeit

70.000 Martindale-Zyklen

Entflammbarkeit

BS EN 1021-1 (Zigarette)

CAL TB 117

Lichtgeschwindigkeit

6 (EN ISO 105-B02)

Reibechtheit

nass: 4-5; trocken: 5 (ISO 105-X12)

! —————
Batch to batch variations in shade may occur within commercial tolerances.

! —————
Des variations de teinte d'un lot à l'autre peuvent se produire dans le cadre des tolérances commerciales.

! —————
Innerhalb der handelsüblichen Toleranzen können Farbabweichungen von Charge zu Charge auftreten.

Cat.3



*2501 TA5

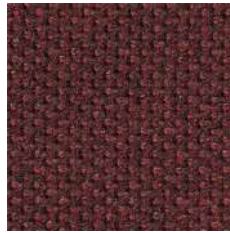

*2801 TB5

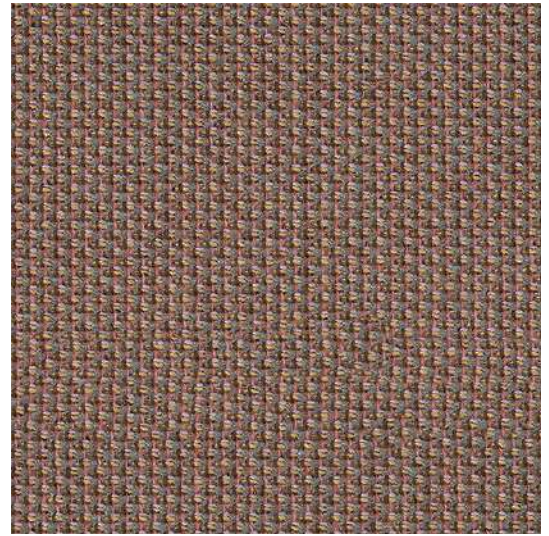

*1201 LN9

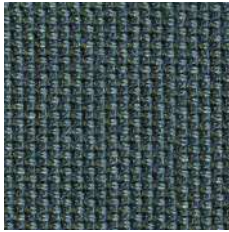

*2601 TA7

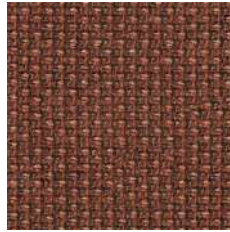

*2201 TB4

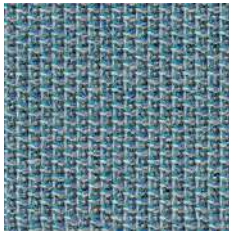

*2401 TA4



*1102 TB2



*2301 TB1



*2502 TA6



*2001 TB3



*1701 LS2



*1302 TA9



*1803 TA8

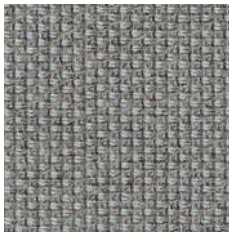

*1901 TA3

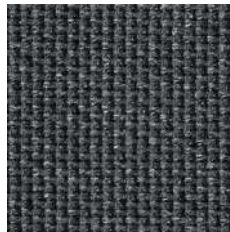

*2901 TA2

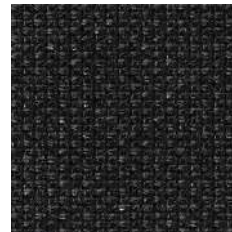

*3101 TA1



*1501 TB6



EN

Certified to OEKO-TEX® Standard 100

Certified to the EU Ecolabel

Composition

100% post-consumer recycled polyester

Weight

407 g/m²

Abrasion resistance

120.000 Martindale cycles

Flammability

BS EN 1021-1 (cigarette)

BS EN 1021-2 (match)

CAL TB 117

Light fastness

7-8 (EN ISO 105-B02)

Fastness to rubbing

wet: 4-5; dry: 4-5 (ISO 105-X12)

FR

Certifié conforme à la norme
OEKO-TEX® 100

Certifié conforme à l'écolabel européen

Composition

Polyester recyclé 100 % après utilisation

Poids

407 g/m²

Résistance à l'abrasion

120.000 Cycles de Martindale

Inflammabilité

BS EN 1021-1 (cigarette)

BS EN 1021- 2 (allumette)

CAL TB 117

Stabilité à la lumière

7-8 (EN ISO 105-B02)

Résistance au frottement

humide: 4-5; sec: 4-5 (ISO 105-X12)

DE

Zertifiziert gemäß OEKO-TEX®
Standard 100

Zertifiziert nach EU Ecolabel

Zusammensetzung

Nach der Nutzung 100 % recyceltes
Polyester

Gewicht

407 g/m²

Abriebfestigkeit

120.000 Martindale-Zyklen

Entflammbarkeit

BS EN 1021-1 (Zigarette)

BS EN 1021-2 (Streichholz)

CAL TB 117

Lichtgeschwindigkeit

7-8 (EN ISO 105-B02)

Reibechtheit

nass: 4-5; trocken: 4-5 (ISO 105-X12)

!

Batch to batch variations in shade may occur within commercial tolerances.

!

Des variations de teinte d'un lot à l'autre peuvent se produire dans le cadre des tolérances commerciales.

!

Innerhalb der handelsüblichen Toleranzen können Farbabweichungen von Charge zu Charge auftreten.

Step | Step Melange

Cat. 2 | Cat.3



*63075 L24



*64013 L18

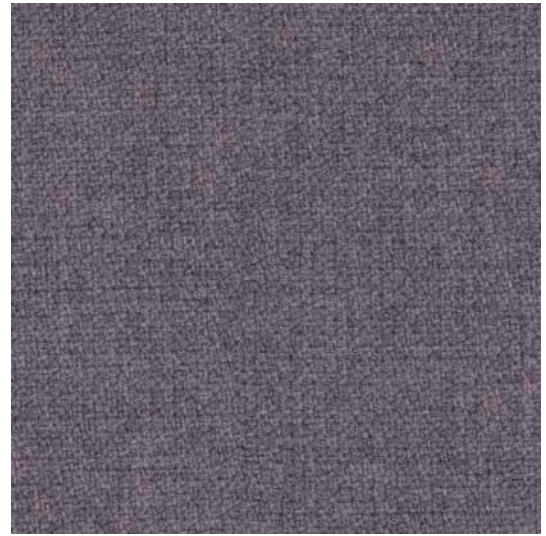

*65093 LY2



*63082 L10

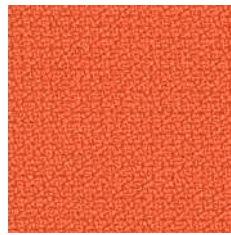

*63082 L11



*62057 L16

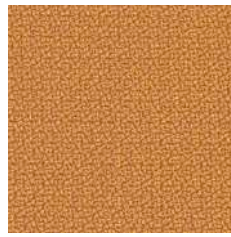

*62057 L17



*68119 L08



*68161 L26



*61104 L70

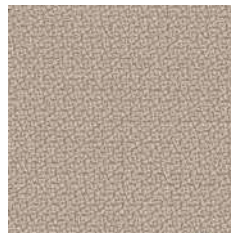

*61149 L15



*68118 L50

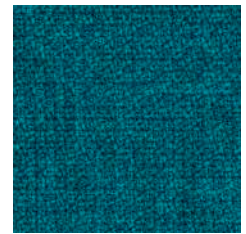

*67007 L02

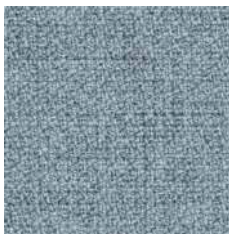

*67004 L06

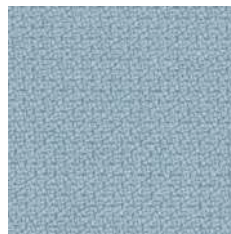

*67004 L07



*67072 L28



*66149 L04



*60011 L34

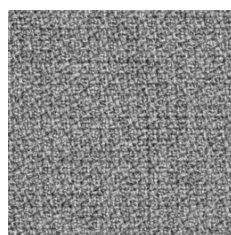

*60004 L12

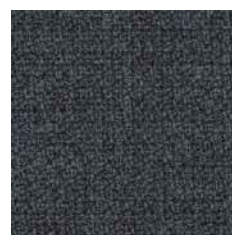

*66019 L20

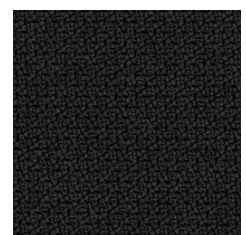

*60999 L01

*Gabriel code reference | Référence du code Gabriel | Gabriel Code-Referenz

25% Rabatt skall dras av angivna priser

Step | Step Melange



EN

Certified to OEKO-TEX® Standard 100

Certified to the EU Ecolabel

Composition

100% Trevira CS® Flame Retardant Polyester

Weight

470 g/m²

Abrasion resistance

100.000 Martindale cycles

Flammability

BS EN 1021-1 (cigarette)

BS EN 1021-2 (match)

BS 5852: part 1

BS 5852: part 2 (Crib 5)

BS 7176 Medium Hazard

UNI 9175 & UNI 9175/FA1 Classe 1 IM

DIN 4102 B1

NFP-P-92-503-512 M1

ÖNORM B 3825-B1-3800-Q1 UK

AM 18 - NF D 60-013 (only for fabric)

CA TB 117-2013

DIN EN 13501-1 B-s1, d0

Light fastness

5-7 (EN ISO 105-B02)

Fastness to rubbing

wet: 4-5; dry: 4-5 (ISO 105-X12)

FR

Certifié conforme à la norme OEKO-TEX® 100

Certifié conforme à l'écolabel européen

Composition

100% Trevira CS® Polyester Inflammable

Poids

470 g/m²

Résistance à l'abrasion

100.000 Cycles de Martindale

Inflammabilité

BS EN 1021-1 (cigarette)

BS EN 1021-2 (allumette)

BS 5852: part 1

BS 5852: part 2 (Crib 5)

BS 7176 Medium Hazard

UNI 9175 & UNI 9175/FA1 Classe 1 IM

DIN 4102 B1

NFP-P-92-503-512 M1

ÖNORM B 3825-B1-3800-Q1 UK

AM 18 - NF D 60-013 (uniquement pour les tissus)

CA TB 117-2013

DIN EN 13501-1 B-s1, d0

Stabilité à la lumière

5-7 (EN ISO 105-B02)

Résistance au frottement

humide: 4-5; sec: 4-5 (ISO 105-X12)

DE

Zertifiziert gemäß OEKO-TEX® Standard 100

Zertifiziert nach EU Ecolabel

Zusammensetzung

100% Trevira CS® Flammhemmendes Polyester

Gewicht

470 g/m²

Abriebfestigkeit

100.000 Martindale-Zyklen

Entflammbarkeit

BS EN 1021-1 (Zigarette)

BS EN 1021-2 (Streichholz)

BS 5852: part 1

BS 5852: part 2 (Crib 5)

BS 7176 Medium Hazard

UNI 9175 & UNI 9175/FA1 Classe 1 IM

DIN 4102 B1

NFP-P-92-503-512 M1

ÖNORM B 3825-B1-3800-Q1 UK

AM 18 - NF D 60-013 (nur für Stoff)

CA TB 117-2013

DIN EN 13501-1 B-s1, d0

Lichtgeschwindigkeit

5-7 (EN ISO 105-B02)

Reibechtheit

nass: 4-5; trocken: 4-5 (ISO 105-X12)

!

Cat. 2 applies to seating category products and Cat. 3 applies to screens and panels.

!

Batch to batch variations in shade may occur within commercial tolerances.

!

La cat. 2 s'applique aux produits de la catégorie sièges et la cat. 3 s'applique aux écrans et aux panneaux.

!

Des variations de teinte d'un lot à l'autre peuvent se produire dans le cadre des tolérances commerciales.

!

Kat. 2 gilt für Produkte der Kategorie Sitzmöbel und Kat. 3 gilt für Trennwände und Platten.

!

Innerhalb der handelsüblichen Toleranzen können Farbabweichungen von Charge zu Charge auftreten.

25% Rabatt skall dras av angivna priser

Cat. 3



* LDS84 S84



* LDS73 S73

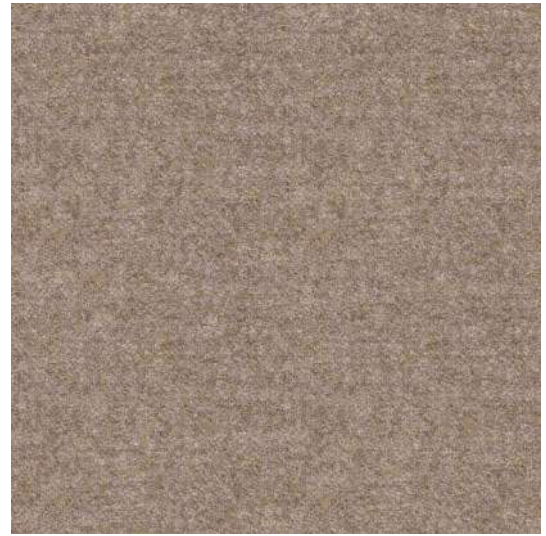

* LDS32 S32



* LDS74 S74



* LDS37 S37



* LDS45 S45



* LDS49 S49



* LDS48 S48



* LDS42 S42



* LDS46 S46

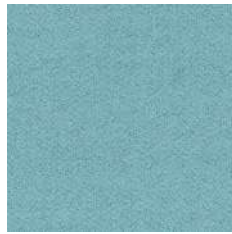

* LDS55 S55

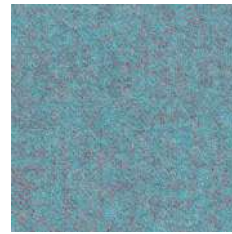

* LDS56 S56



* LDS59 S59

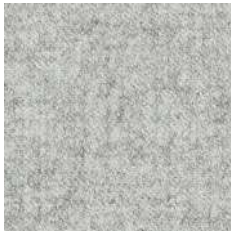

* LDS08 S08

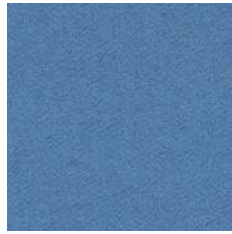

* LDS63 S63



* LDS62 S62



* LDS61 S61

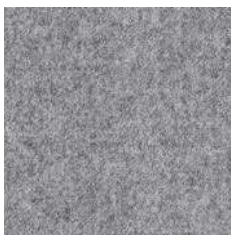

* LDP16 S16



* LDS17 S17

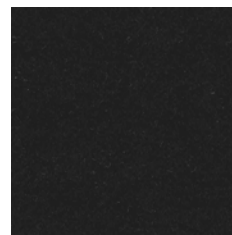

* LDS27 S27



* LDS70 S70

*Camira code reference | Référence du code Camira | Camira Code-Referenz

25% Rabatt skall dras av angivna priser

Synergy



EN

Certified to the EU Ecolabel

Certified to Indoor Advantage™ "Gold"

Composition

95% Virgin Wool, 5% Polyamide

Weight

400 g/m²

Abrasion resistance

100.000 Martindale cycles

Flammability

BS EN 1021-1 (cigarette)
BS EN 1021-2 (match)
BS 7176 Low Hazard
UNI 9175 Classe 1 IM
EN 13501-1, D-s1, d0 (adhered)
CAL TB 117
ÖNORM B 3825
ÖNORM A 3800-1

Light fastness

5 (EN ISO 105-B02)

Fastness to rubbing

wet: 4; dry: 4 (ISO 105-X12)

FR

Certifié conforme à l'écolabel européen

Certifié Indoor Advantage™ Gold

Composition

95% Laine Vierge, 5% Polyamid

Poids

400 g/m²

Résistance à l'abrasion

100.000 Cycles Martindale

Inflammabilité

BS EN 1021-1 (cigarette)
BS EN 1021-2 (allumette)
BS 7176 Low Hazard
UNI 9175 Classe 1 IM
EN 13501-1, D-s1, d0 (collé)
CAL TB 117
ÖNORM B 3825
ÖNORM A 3800-1

Stabilité à la lumière

5 (EN ISO 105-B02)

Résistance au frottement

humide: 4; sec: 4 (ISO 105-X12)

DE

Zertifiziert nach EU Ecolabel

Zertifiziert gemäß Indoor Advantage™ „Gold“

Zusammensetzung

95% Schurwolle, 5% Polyamid

Gewicht

400 g/m²

Abriebfestigkeit

100.000 Martindale-Zyklen

Entflammbarkeit

BS EN 1021-1 (Zigarette)
BS EN 1021-2 (Streichholz)
BS 7176 Low Hazard
UNI 9175 Classe 1 IM
EN 13501-1, D-s1, d0 (anhaftend)
CAL TB 117
ÖNORM B 3825
ÖNORM A 3800-1

Lichtgeschwindigkeit

5 (EN ISO 105-B02)

Reibechtheit

nass: 4; trocken: 4 (ISO 105-X12)

! Batch to batch variations in shade may occur within commercial tolerances.

! Des variations de teinte d'un lot à l'autre peuvent se produire dans le cadre des tolérances commerciales.

! Innerhalb der handelsüblichen Toleranzen können Farbabweichungen von Charge zu Charge auftreten.

25% Rabatt skall dras av angivna priser

Cat. 3



*0512 GP3 | GC3

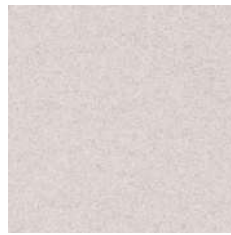

*0540 GU4 | GZ4

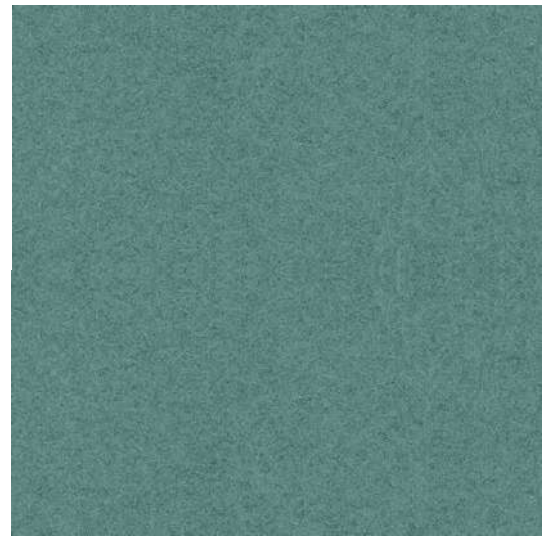

*0537 GT6 | GS6



*0513 GU3 | GZ3



*0570 GT4 | GS4



*0535 GT5 | GS5



*0527 GT3 | GS3



*0549 GP1 | GC1

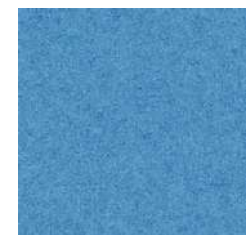

*0538 GT1 | GS1



*0530 GU5 | GZ5

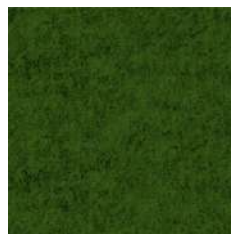

*0597 GT0 | GS0

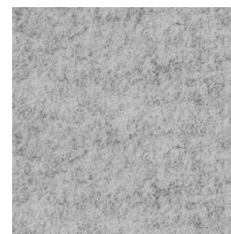

*0556 GT8 | GS8



*0548 GT9 | GS9



*0511 GP5 | GC5



*0560 GU8 | GZ8

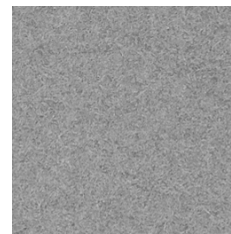

*02130 GT2 | GS2



*0516 GU6 | GZ6



*0510 GT7 | GS7

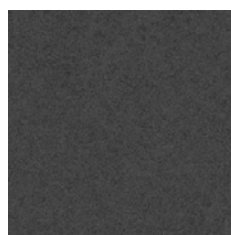

*02128 GU9 | GZ9

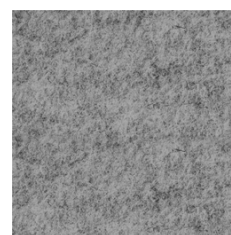

*0506 GU2 | GZ2

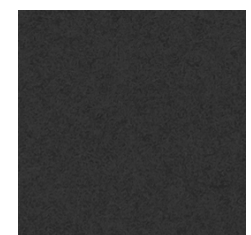

*0599 GU1 | GZ1

*Gabriel code reference | Référence du code Gabriel | Gabriel Code-Referenz

25% Rabatt skall dras av angivna priser

Velito



EN

Certified to OEKO-TEX® Standard 100

Composition

88% Wool, 12% Polyamide

Weight

400 g/m²

Abrasion resistance

120.000 Martindale cycles

Flammability

BS EN 1021-1 (cigarette)

BS EN 1021-2 (match)

Light fastness

6 (EN ISO 105-B02)

Fastness to rubbing

wet: 5; dry: 5 (ISO 105-X12)

FR

Certifié conforme à la norme OEKO-TEX® 100

Composition

88% Laine, 12% Polyamide

Poids

400 g/m²

Résistance à l'abrasion

120.000 Cycles Martindale

Inflammabilité

BS EN 1021-1 (cigarette)

BS EN 1021-2 (allumette)

Stabilité à la lumière

6 (EN ISO 105-B02)

Résistance au frottement

humide: 5; sec: 5 (ISO 105-X12)

DE

Zertifiziert gemäß OEKO-TEX® Standard 100

Zusammensetzung

88% Wolle, 12% Polyamid

Gewicht

400 g/m²

Abriebfestigkeit

120.000 Martindale-Zyklen

Entflammbarkeit

BS EN 1021-1 (Zigarette)

BS EN 1021-2 (Streichholz)

Lichtgeschwindigkeit

6 (EN ISO 105-B02)

Reibechtheit

nass: 5; trocken: 5 (ISO 105-X12)

Velito Presto



EN

Certified to OEKO-TEX® Standard 100

Composition

88% Wool, 12% Polyamide

Weight

315 g/m²

Flammability

BS EN 1021-1 (cigarette)

BS EN 1021-2 (match)

Light fastness

5-6 (EN ISO 105-B02)

Fastness to rubbing

wet: 4-5; dry: 4-5 (ISO 105-X12)

FR

Certifié conforme à la norme OEKO-TEX® 100

Composition

88% Wool, 12% Polyamide

Poids

315 g/m²

Inflammabilité

BS EN 1021-1 (cigarette)

BS EN 1021-2 (allumette)

Stabilité à la lumière

5-6 (EN ISO 105-B02)

Résistance au frottement

humide: 4-5; sec: 4-5 (ISO 105-X12)

DE

Zertifiziert gemäß OEKO-TEX® Standard 100

Zusammensetzung

88% Wolle, 12% Polyamid

Gewicht

315 g/m²

Entflammbarkeit

BS EN 1021-1 (Zigarette)

BS EN 1021-2 (Streichholz)

Lichtgeschwindigkeit

5-6 (EN ISO 105-B02)

Reibechtheit

nass: 4-5; trocken: 4-5 (ISO 105-X12)

!

Batch to batch variations in shade may occur within commercial tolerances.

!

Des variations de teinte d'un lot à l'autre peuvent se produire dans le cadre des tolérances commerciales.

!

Innerhalb der handelsüblichen Toleranzen können Farbabweichungen von Charge zu Charge auftreten.

25% Rabatt skall dras av angivna priser

Era

Cat. 1



* CSE28 C28

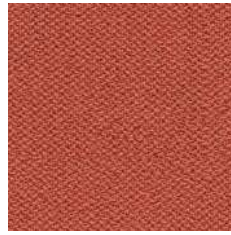

* CSE29 C29



* CSE36 C36

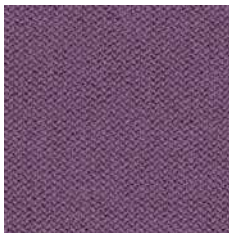

* CSE09 C09

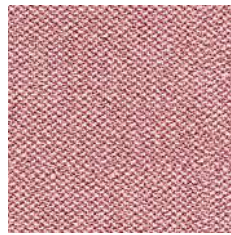

* CSE24 C24



* CSE42 C42

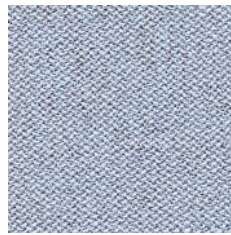

* CSE39 C39



* CSE03 C03

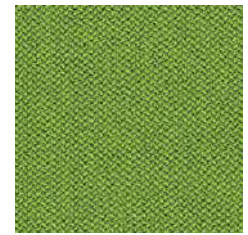

* CSE16 C16

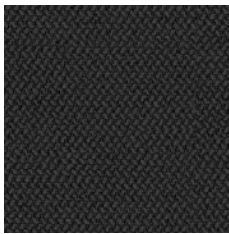

* CSE14 C14

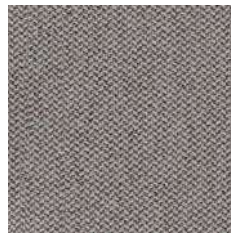

* CSE02 C02



* CSE34 C34

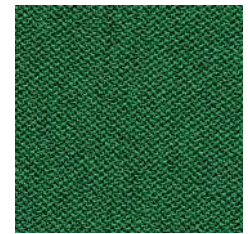

* CSE35 C35

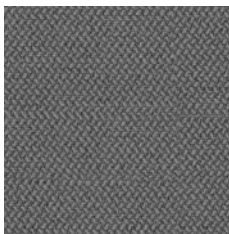

* CSE13 C13



* CSE21 C21

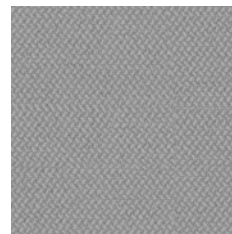

* CSE11 C11



* CSE40 C40



EN

Certified to OEKO-TEX® Standard 100

Certified to Indoor Advantage™ “Gold”

Non metallic dyestuffs

Composition

100% Polyester

Weight

320 g/m²

Abrasion resistance

100.000 Martindale cycles

Flammability

BS EN 1021-1 (cigarette)

BS EN 1021-2 (match)

BS 7176 Low Hazard

EN 13501-1, B-s1, d0 (adhered)

EN 13501-1, C-s1, d0 (wrapped rockwool)

CAL TB 117

Light fastness

5 (EN ISO 105-B02)

Fastness to rubbing

wet: 4; dry: 4 (ISO 105-X12)

FR

Certifié conforme à la norme
OEKO-TEX® 100

Certifié Indoor Advantage™ Gold

Colorants non métalliques

Composition

100% Polyester

Poids

320 g/m²

Résistance à l'abrasion

100.000 Cycles Martindale

Inflammabilité

BS EN 1021-1 (cigarette)

BS EN 1021-2 (allumette)

BS 7176 Low Hazard

EN 13501-1, B-s1, d0 (collé)

EN 13501-1, C-s1, d0 (recouvert
de laine de roche)

CAL TB 117

Stabilité à la lumière

5 (EN ISO 105-B02)

Résistance au frottement

humide: 4; sec: 4 (ISO 105-X12)

DE

Zertifiziert gemäß OEKO-TEX®
Standard 100

Zertifiziert gemäß Indoor Advantage™
„Gold“

Nichtmetallische Farbstoffe

Zusammensetzung

100% Polyester

Gewicht

320 g/m²

Abriebfestigkeit

100.000 Martindale-Zyklen

Entflammbarkeit

BS EN 1021-1 (Zigarette)

BS EN 1021-2 (Streichholz)

BS 7176 Low Hazard

EN 13501-1, B-s1, d0 (anhaftend)

EN 13501-1, C-s1, d0 (umwickelte
Mineralwolle)

CAL TB 117

Lichtgeschwindigkeit

5 (EN ISO 105-B02)

Reibechtheit

nass: 4; trocken: 4 (ISO 105-X12)

!

Batch to batch variations in shade may occur within commercial tolerances.

!

Des variations de teinte d'un lot à l'autre peuvent se produire dans le cadre des tolérances commerciales.

!

Innerhalb der handelsüblichen Toleranzen können Farbabweichungen von Charge zu Charge auftreten.

Cat. 1

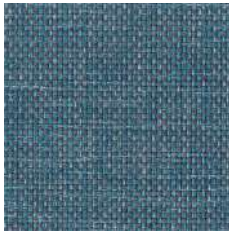

AD6

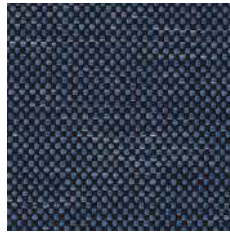

AD9

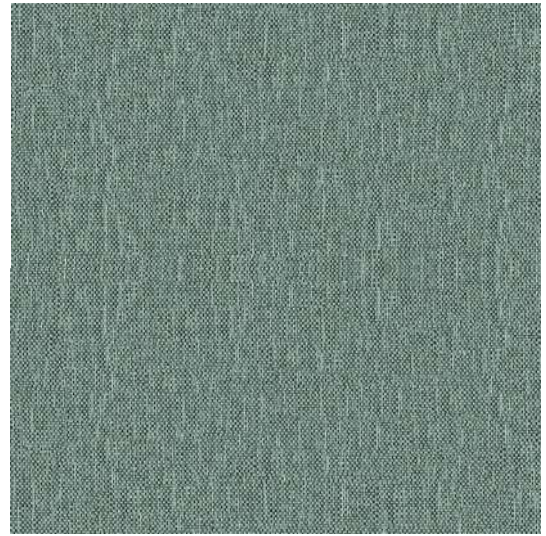

AI2

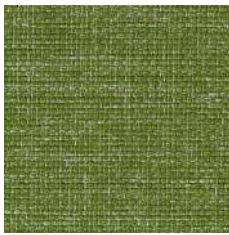

AI8



AI1



AD7

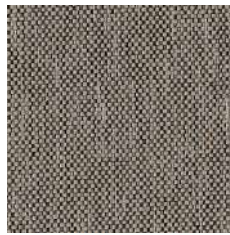

AI3



AI4

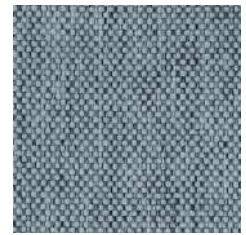

AI6



AI5



AD8

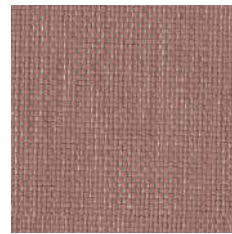

AI0



AI7



AD0



AD1

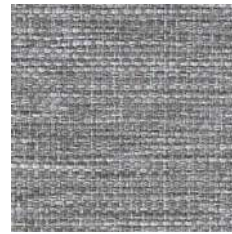

AD2

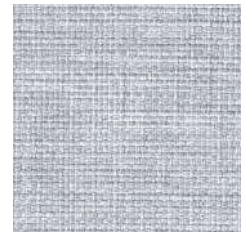

AD3



For chairs and soft seating — EN

Certified to OEKO-TEX® Standard 100

Composition
100% Polyester

Weight
320 g/m²

Abrasion resistance
150.000 Martindale cycles

Flammability
BS EN 1021-1 (cigarette)
BS 5852: part 1

Light fastness
6 (EN ISO 105-B02, EN ISO 105-A01)

Fastness to rubbing
wet: 4-5; dry: 5 (ISO 105-X12)

Pour sièges et sièges Lounge — FR

Certifié conforme à la norme OEKO-TEX® 100

Composition
100% Polyester

Poids
320 g/m²

Résistance à l'abrasion
150.000 Cycles Martindale

Inflammabilité
BS EN 1021-1 (cigarette)
BS 5852: part 1

Stabilité à la lumière
6 (EN ISO 105-B02, EN ISO 105-A01)

Résistance au frottement
humide: 4-5; sec: 5 (ISO 105-X12)

Für Stühle und weiches Sitzen — DE

Zertifiziert gemäß OEKO-TEX® Standard 100

Zusammensetzung
100% Polyester

Gewicht
320 g/m²

Abriebfestigkeit
150.000 Martindale-Zyklen

Entflammbarkeit
BS EN 1021-1 (Zigarette)
BS 5852: part 1

Lichtgeschwindigkeit
6 (EN ISO 105-B02, EN ISO 105-A01)

Reibechtheit
nass: 4-5; trocken: 5 (ISO 105-X12)

For screens — EN

Certified to OEKO-TEX® Standard 100

Composition
100% Polyester

Weight
340 g/m²

Abrasion resistance
80.000 Martindale cycles

Flammability
BS EN 1021-1 (cigarette)

Light fastness
6 (EN ISO 105-B02, EN ISO 105-A01)

Fastness to rubbing
wet: 4-5; dry: 5 (ISO 105-X12)

Pour écrans — FR

Certifié conforme à la norme OEKO-TEX® 100

Composition
100% Polyester

Poids
340 g/m²

Résistance à l'abrasion
80.000 Cycles Martindale

Inflammabilité
BS EN 1021-1 (cigarette)

Stabilité à la lumière
6 (EN ISO 105-B02, EN ISO 105-A01)

Résistance au frottement
humide: 4-5; sec: 5 (ISO 105-X12)

Für Abschirmungen — DE

Zertifiziert gemäß OEKO-TEX® Standard 100

Zusammensetzung
100% Polyester

Gewicht
340 g/m²

Abriebfestigkeit
80.000 Martindale-Zyklen

Entflammbarkeit
BS EN 1021-1 (Zigarette)

Lichtgeschwindigkeit
6 (EN ISO 105-B02, EN ISO 105-A01)

Reibechtheit
nass: 4-5; trocken: 5 (ISO 105-X12)

! —————
Batch to batch variations in shade may occur within commercial tolerances.

! —————
Des variations de teinte d'un lot à l'autre peuvent se produire dans le cadre des tolérances commerciales.

! —————
Innerhalb der handelsüblichen Toleranzen können Farbabweichungen von Charge zu Charge auftreten.

Cat. 2



* YS077 Y40



* YS108 Y87

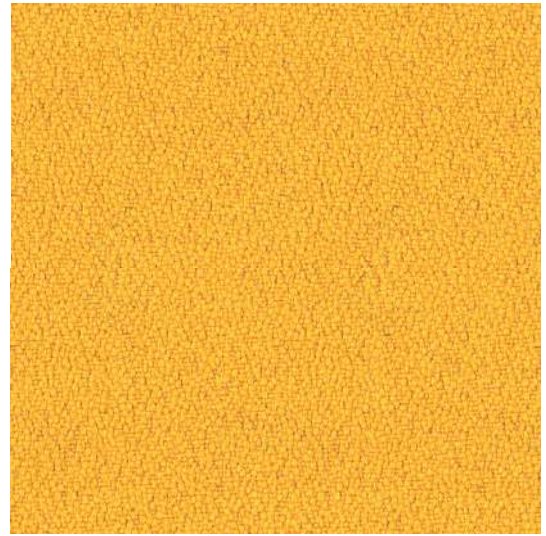

* YS072 Y38



* YS081 Y42



* YS094 Y52



* YS073 Y94

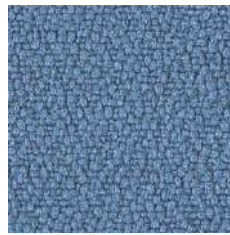

* YS004 Y51

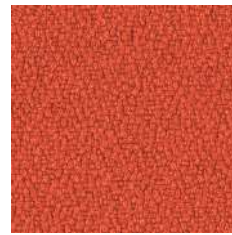

* YS076 Y47



* YS105 Y65

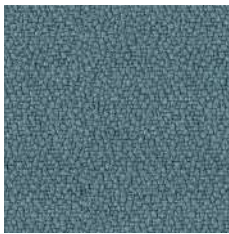

* YS171 Y58



* YS026 Y46



* YS030 Y49



* YS101 Y57



* YS145 Y48



* YS046 Y59

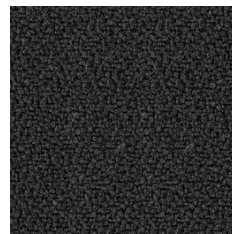

* YS009 Y41

Xtreme plus



EN

Certified to the EU Ecolabel

Certified to OEKO-TEX® Standard 100

Certified to Indoor Advantage™ "Gold"

Made from 100% recycled Polyester

Non metallic dyestuffs

Composition

100% Polyester

Weight

310 g/m²

Abrasion resistance

100.000 Martindale cycles

Flammability

BS EN 1021-1 (cigarette)

BS EN 1021-2 (match)

BS 5852 Ignition Source 5

BS 7176 Medium Hazard

DIN 4102 B1

UNI 9175 Classe 1 IM

NF D 60-013

ÖNORM B 3825

ÖNORM A 3800-1

BS 476 Part 7 Class 1

Light fastness

6 (EN ISO 105-B02)

Fastness to rubbing

wet: 4; dry: 4 (ISO 105-X12)

FR

Certifié conforme à l'écolabel européen

Certifié conforme à la norme
OEKO-TEX® 100

Certifié Indoor Advantage™ Gold

Fabriqué à partir de Polyester 100 %
recyclés

Colorants non métalliques

Composition

100% Polyester

Poids

310 g/m²

Résistance à l'abrasion

100.000 Cycles de Martindale

Inflammabilité

BS EN 1021-1 (cigarette)

BS EN 1021-2 (allumette)

BS 5852 Ignition Source 5

BS 7176 Medium Hazard

DIN 4102 B1

UNI 9175 Classe 1 IM

NF D 60-013

ÖNORM B 3825

ÖNORM A 3800-1

BS 476 Part 7 Class 1

Stabilité à la lumière

6 (EN ISO 105-B02)

Résistance au frottement

humide: 4; sec: 4 (ISO 105-X12)

DE

Zertifiziert nach EU Ecolabel

Zertifiziert gemäß OEKO-TEX®
Standard 100

Zertifiziert gemäß Indoor Advantage™
„Gold“

Aus 100% recycelten Polyester
hergestellt

Nichtmetallische Farbstoffe

Zusammensetzung

100% Polyester

Gewicht

310 g/m²

Abriebfestigkeit

100.000 Martindale-Zyklen

Entflammbarkeit

BS EN 1021-1 (Zigarette)

BS EN 1021-2 (Streichholz)

BS 5852 Ignition Source 5

BS 7176 Medium Hazard

DIN 4102 B1

UNI 9175 Classe 1 IM

NF D 60-013

ÖNORM B 3825

ÖNORM A 3800-1

BS 476 Part 7 Class 1

Lichtgeschwindigkeit

6 (EN ISO 105-B02)

Reibechtheit

nass: 4; trocken: 4 (ISO 105-X12)

!

Batch to batch variations in shade may occur within commercial tolerances.

!

Des variations de teinte d'un lot à l'autre peuvent se produire dans le cadre des tolérances commerciales.

!

Innerhalb der handelsüblichen Toleranzen können Farbabweichungen von Charge zu Charge auftreten.

25% Rabatt skall dras av angivna priser

Cat. 2

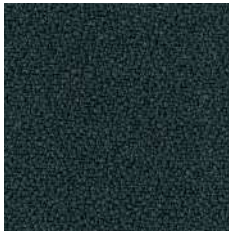

* YB009 YE1



* YB026 YE6

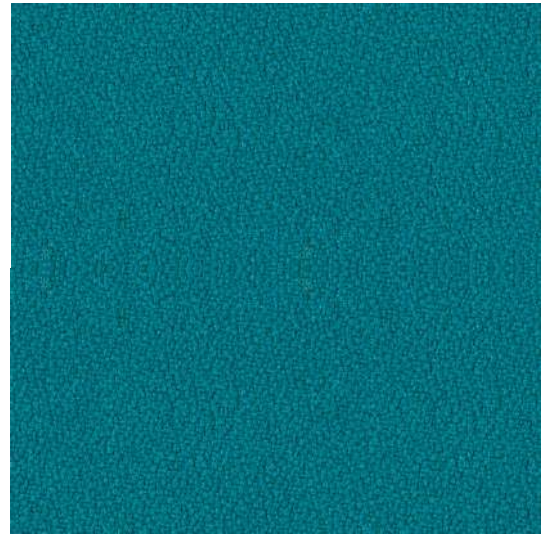

* YB011 YH3



* YB046 YF9

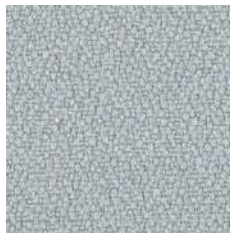

* YB094 YE2



* YB093 YF0

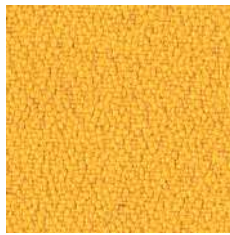

* YB088 YH7

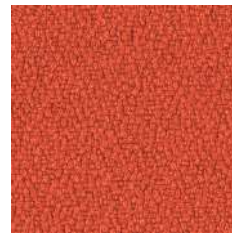

* YB087 YE7



* YB105 YH5



EN

Certified to the EU Ecolabel
 Certified to OEKO-TEX® Standard 100
 Certified to Indoor Advantage™ “Gold”
 Made from 100% recycled Polyester
 Non metallic dyestuffs

Composition
 100% Polyester

Weight
 260 g/m²

Flammability
 BS EN 1021-1 (cigarette)
 BS EN 1021-2 (match)
 BS 7176 Low Hazard
 BS 476 Part 7 Class 1
 EN 13501-1 Adhered Class B, s1, d0
 EN 13501-1 Un-adhered Class B, s1

Light fastness
 6 (EN ISO 105-B02)

Fastness to rubbing
 wet: 4; dry: 4 (ISO 105-X12)

FR

Certifié conforme à l'écolabel européen
 Certifié conforme à la norme
 OEKO-TEX® 100
 Certifié Indoor Advantage™ Gold
 Fabriqué à partir de Polyester 100 %
 recyclés
 Colorants non métalliques

Composition
 100% Polyester

Poids
 260 g/m²

Inflammabilité
 BS EN 1021-1 (cigarette)
 BS EN 1021-2 (allumette)
 BS 7176 Low Hazard
 BS 476 Part 7 Class 1
 EN 13501-1 Adhered Class B, s1, d0
 EN 13501-1 Un-adhered Class B, s1

Stabilité à la lumière
 6 (EN ISO 105-B02)

Résistance au frottement
 humide: 4; sec: 4 (ISO 105-X12)

DE

Zertifiziert nach EU Ecolabel
 Zertifiziert gemäß OEKO-TEX®
 Standard 100
 Zertifiziert gemäß Indoor Advantage™
 „Gold“
 Aus 100% recycelten Polyester
 hergestellt
 Nichtmetallische Farbstoffe

Zusammensetzung
 100% Polyester

Gewicht
 260 g/m²

Entflammbarkeit
 BS EN 1021-1 (Zigarette)
 BS EN 1021-2 (Streichholz)
 BS 7176 Low Hazard
 BS 476 Part 7 Class 1
 EN 13501-1 Adhered Class B, s1, d0
 EN 13501-1 Un-adhered Class B, s1

Lichtgeschwindigkeit
 6 (EN ISO 105-B02)

Reibechtheit
 nass: 4; trocken: 4 (ISO 105-X12)

! Batch to batch variations in shade may occur within commercial tolerances.

! Des variations de teinte d'un lot à l'autre peuvent se produire dans le cadre des tolérances commerciales.

! Innerhalb der handelsüblichen Toleranzen können Farbabweichungen von Charge zu Charge auftreten.

Cat. 1



GE3



GF5



GF6



GE8



GE7

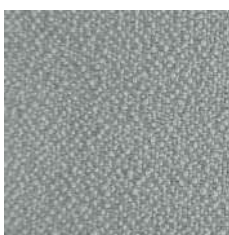

GE2



GE6



GE4



GE5

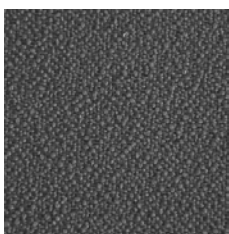

GE9



GE1

Bondai



EN

Certified to OEKO-TEX® Standard 100

Composition

100% Polyester

Weight

250 g/m²

Abrasion resistance

150.000 Martindale cycles

Flammability

BS EN 1021-1 (cigarette)
BS EN 1021-2 (match)
BS 5852: part 2 (Crib 5)
BS 7176 Medium Hazard
CAL TB 117
EN 13501-1, B-s1, d0 (adhered)
UNI 9175 & UNI 9175/FA1 Classe 1 IM

Light fastness

6 (EN ISO 105-B02)

Fastness to rubbing

wet: 5; dry: 5 (ISO 105-X12)

FR

Certifié conforme à la norme
OEKO-TEX® 100

Composition

100% Polyester

Poids

250 g/m²

Résistance à l'abrasion

150.000 Cycles de Martindale

Inflammabilité

BS EN 1021-1 (cigarette)
BS EN 1021-2 (allumette)
BS 5852: part 2 (Crib 5)
BS 7176 Medium Hazard
CAL TB 117
EN 13501-1, B-s1, d0 (collé)
UNI 9175 & UNI 9175/FA1 Classe 1 IM

Stabilité à la lumière

6 (EN ISO 105-B02)

Résistance au frottement

humide: 5; sec: 5 (ISO 105-X12)

DE

Zertifiziert gemäß OEKO-TEX®
Standard 100

Zusammensetzung

100% Polyester

Gewicht

250 g/m²

Abriebfestigkeit

150.000 Martindale-Zyklen

Entflammbarkeit

BS EN 1021-1 (Zigarette)
BS EN 1021-2 (Streichholz)
BS 5852: part 2 (Crib 5)
BS 7176 Medium Hazard
CAL TB 117
EN 13501-1, B-s1, d0 (anhaftend)
UNI 9175 & UNI 9175/FA1 Classe 1 IM

Lichtgeschwindigkeit

6 (EN ISO 105-B02)

Reibechtheit

nass: 5; trocken: 5 (ISO 105-X12)

! Batch to batch variations in shade may occur within commercial tolerances.

! Des variations de teinte d'un lot à l'autre peuvent se produire dans le cadre des tolérances commerciales.

! Innerhalb der handelsüblichen Toleranzen können Farbabweichungen von Charge zu Charge auftreten.

25% Rabatt skall dras av angivna priser

Cat. 2



D16



D17



D21



D15



D08



D18



D19

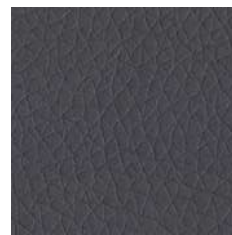

D20



D11

DNN



Cat. 4



D85



D97

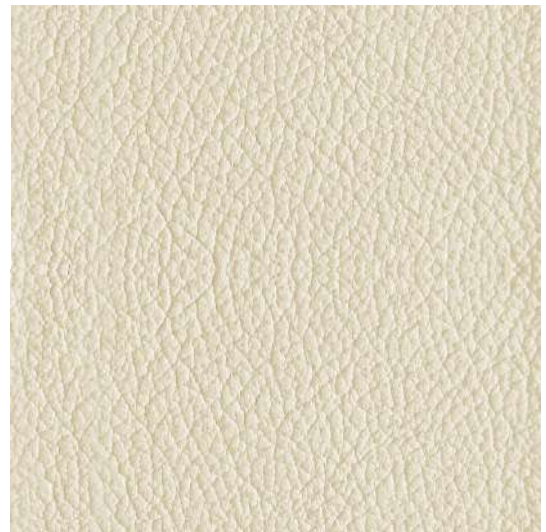

D86



D88



D81

RNN

EN

Composition

21% PES, 31,5% COT, 47,5% PU

Weight

450 g/m²

Abrasion resistance

100.000 Martindale cycles

Light fastness

4-5 (EN ISO 105-B02)

Fastness to rubbing

wet: 4; dry: 5 (ISO 105-X12)

FR

Composition

21% PES, 31,5% COT, 47,5% PU

Poids

450 g/m²

Résistance à l'abrasion

100.000 Cycles de Martindale

Stabilité à la lumière

4-5 (EN ISO 105-B02)

Résistance au frottement

humide: 4; sec: 5 (ISO 105-X12)

DE

Zusammensetzung

21% PES, 31,5% COT, 47,5% PU

Gewicht

450 g/m²

Abriebfestigkeit

100.000 Martindale-Zyklen

Lichtgeschwindigkeit

4-5 (EN ISO 105-B02)

Reibechtheit

nass: 4; trocken: 5 (ISO 105-X12)

DNN



EN

Composition

Real leather

Thickness

0,9 – 1,1 mm

Flexing endurance

50.000 cycles

Light fastness

≥4 (EN ISO 105-B02)

Fastness to rubbing

wet: 4; dry: 4 (EN ISO 11640/41)

FR

Composition

Cuir véritable

Épaisseur

0,9 – 1,1 mm

Résistance à la flexion

50.000 cycles

Stabilité à la lumière

≥4 (EN ISO 105-B02)

Résistance au frottement

humide: 4; sec: 4 (EN ISO 11640/41)

DE

Zusammensetzung

Echtleder

Stärke

0,9 – 1,1 mm

Biegedauerfestigkeit

50.000 Zyklen

Lichtgeschwindigkeit

≥4 (EN ISO 105-B02)

Reibechtheit

nass: 4; trocken: 4 (EN ISO 11640/41)

!

Batch to batch variations in shade may occur within commercial tolerances.

!

Des variations de teinte d'un lot à l'autre peuvent se produire dans le cadre des tolérances commerciales.

!

Innerhalb der handelsüblichen Toleranzen können Farbabweichungen von Charge zu Charge auftreten.

25% Rabatt skall dras av angivna priser

Valencia C5

Cat. 3

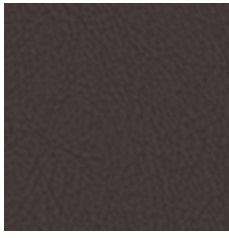

*238-0020 DU1



*238-5069 DU2



*238-0035 DJ2



*107-2074 DU5



*238-5001 DU3



*238-3067 DU4

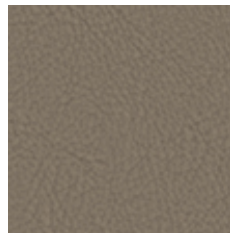

*238-0034 DT7

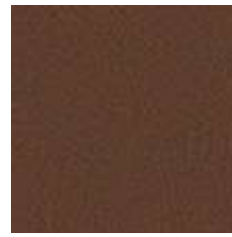

*238-2115 DT9



*238-4003 DT3

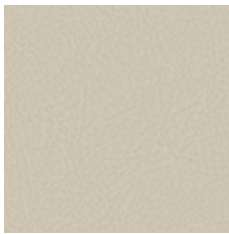

*238-1048 DS6

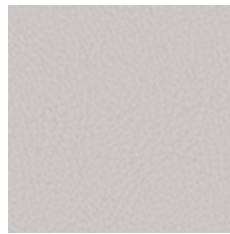

*238-4040 DT5

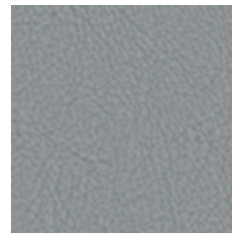

*238-4045 DT4



*238-9035 DT2

Valencia C5

EN

Composition

Vinyl / Urethane Topcoat

Weight

665 g/m²

Abrasion resistance

>300.000 Martindale cycles

Flammability

BS EN 1021-1 (cigarette)
BS EN 1021-2 (match)
ÖNORM A 3800-1, Q1
ÖNORM B 3825, Group 1
DIN 4102, B2
UNE 23.727-90, 1R/M.2
NF D 60-013
NF P 92-503, M2
UNI 9175 Classe 1 IM
BS 5852: part 2 (Crib 5)
BS 7176, Medium Hazard
CAL TB 117-2013
NEPA 260, Class 1

Light fastness

≥7-8 (EN ISO 105-B02)

Fastness to rubbing

wet: 5; dry: 5 (ISO 105-X12)

FR

Composition

Vinyl / Urethane Topcoat

Poids

665 g/m²

Résistance à l'abrasion

>300.000 Cycles Martindale

Inflammabilité

BS EN 1021-1 (cigarette)
BS EN 1021-2 (match)
ÖNORM A 3800-1, Q1
ÖNORM B 3825, Group 1
DIN 4102, B2
UNE 23.727-90, 1R/M.2
NF D 60-013
NF P 92-503, M2
UNI 9175 Classe 1 IM
BS 5852: part 2 (Crib 5)
BS 7176, Medium Hazard
CAL TB 117-2013
NEPA 260, Class 1

Stabilité à la lumière

≥7-8 (EN ISO 105-B02)

Résistance au frottement

humide: 5; sec: 5 (ISO 105-X12)

DE

Zusammensetzung

Vinyl / Urethane Topcoat

Gewicht

665 g/m²

Abriebfestigkeit

>300.000 Martindale-Zyklen

Entflammbarkeit

BS EN 1021-1 (cigarette)
BS EN 1021-2 (match)
ÖNORM A 3800-1, Q1
ÖNORM B 3825, Group 1
DIN 4102, B2
UNE 23.727-90, 1R/M.2
NF D 60-013
NF P 92-503, M2
UNI 9175 Classe 1 IM
BS 5852: part 2 (Crib 5)
BS 7176, Medium Hazard
CAL TB 117-2013
NEPA 260, Class 1

Lichtgeschwindigkeit

≥7-8 (EN ISO 105-B02)

Reibechtheit

nass: 5; trocken: 5 (ISO 105-X12)

! Batch to batch variations in shade may occur within commercial tolerances.

! Des variations de teinte d'un lot à l'autre peuvent se produire dans le cadre des tolérances commerciales.

! Innerhalb der handelsüblichen Toleranzen können Farbabweichungen von Charge zu Charge auftreten.

25% Rabatt skall dras av angivna priser

Runner mesh

Cat. 2

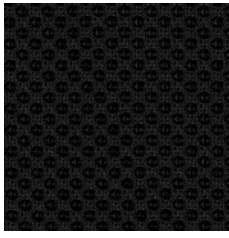

* 60999

RM1

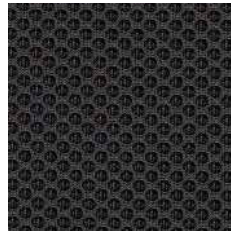

* 60025

RM2

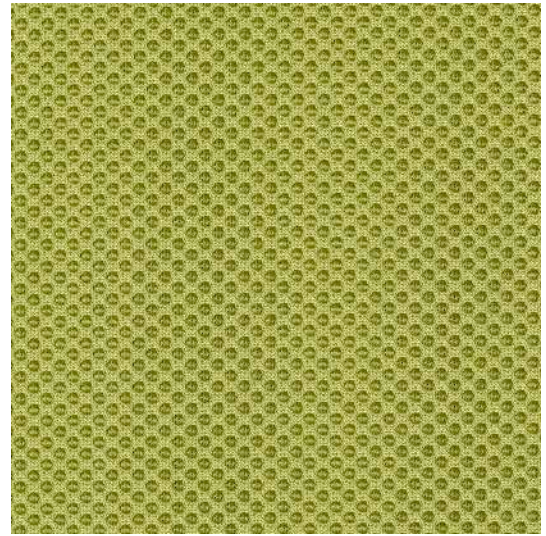

* 68056

RM5

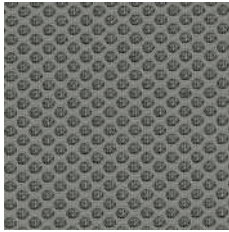

* 60011

RM3

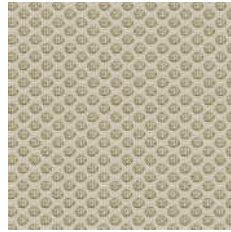

* 61128

RM4

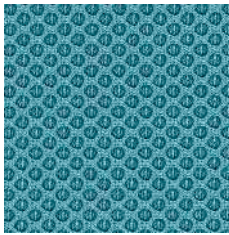

* 66063

RM6



* 66123

RM7

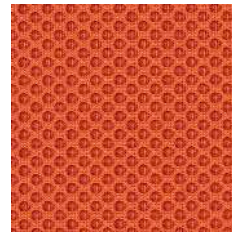

* 63034

RM9

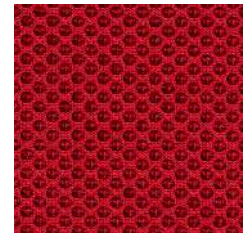

* 64119

RM8

Runner mesh



EN

Made from 20% recycled materials

Composition

100% Polyester

Weight

510 g/m²

Abrasion resistance

70.000 Martindale cycles

Flammability

BS EN 1021-1 (cigarette)

BS EN 1021-2 (match)

UNI 9175 Class 2 | EMME

CAL TB 117

Light fastness

5-7 (EN ISO 105-B02)

Fastness to rubbing

wet: 4-5; dry: 4-5 (EN ISO 105-X12)

FR

Fabriqué à partir de matériaux 20 % recyclés

Composition

100% Polyester

Poids

510 g/m²

Résistance à l'abrasion

70.000 Cycles de Martindale

Inflammabilité

BS EN 1021-1 (cigarette)

BS EN 1021-2 (allumette)

UNI 9175 Classe 2 | EMME

CAL TB 117

Stabilité à la lumière

5-7 (EN ISO 105-B02)

Résistance au frottement

humide 4-5; sec: 4-5 (EN ISO 105-X12)

DE

Aus 20% recycelten Materialien hergestellt

Zusammensetzung

100% Polyester

Gewicht

510 g/m²

Abriebfestigkeit

70.000 Martindale-Zyklen

Entflammbarkeit

BS EN 1021-1 (Zigarette)

BS EN 1021-2 (Streichholz)

UNI 9175 Klasse 2 | EMME

CAL TB 117

Lichtgeschwindigkeit

5-7 (EN ISO 105-B02)

Reibechtheit

nass: 4-5; trocken: 4-5 (EN ISO 105-X12)

!

Batch to batch variations in shade may occur within commercial tolerances.

!

Des variations de teinte d'un lot à l'autre peuvent se produire dans le cadre des tolérances commerciales.

!

Innerhalb der handelsüblichen Toleranzen können Farbabweichungen von Charge zu Charge auftreten.

25% Rabatt skall dras av angivna priser

Cat. 3

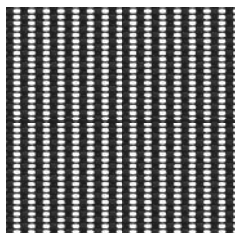

TM1

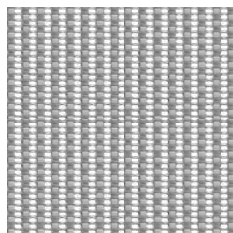

TM3

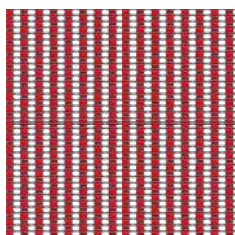

TM8

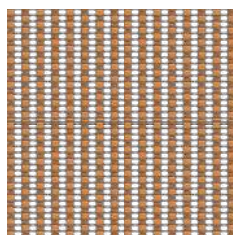

TM9

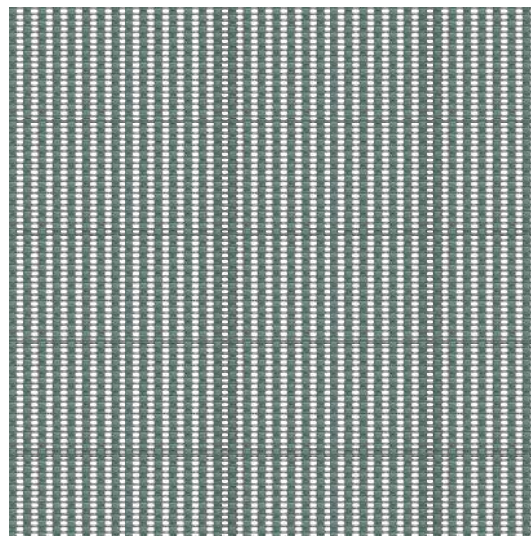

TM5

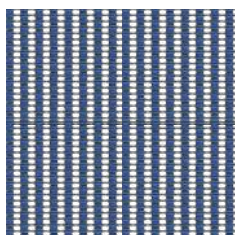

TM6

SS mesh

EN

Certified to OEKO-TEX® Standard 100

Composition

Polyelastomer 66% + Polyester 34%

Weight

440 g/m²

Abrasion resistance

50.000 Martindale cycles

Flammability

BS EN 1021-1 (cigarette)

Light fastness

5 (EN ISO 105-B02)

Fastness to rubbing

wet: 4-5; dry: 4-5 (EN ISO 105-X12)

FR

Certifié conforme à la norme
OEKO-TEX® 100

Composition

Polyélastomère 66 % + Polyester 34 %

Poids

440 g/m²

Résistance à l'abrasion

50.000 Cycles de Martindale

Inflammabilité

BS EN 1021-1 (cigarette)

Stabilité à la lumière

5 (EN ISO 105-B02)

Résistance au frottement

humide 4-5; sec: 4-5 (EN ISO 105-X12)

DE

Zertifiziert gemäß OEKO-TEX®
Standard 100

Zusammensetzung

100% Polyester

Gewicht

440 g/m²

Abriebfestigkeit

50.000 Martindale-Zyklen

Entflammbarkeit

BS EN 1021-1 (Zigarette)

Lichtgeschwindigkeit

5 (EN ISO 105-B02)

Reibechtheit

nass: 4-5; trocken: 4-5 (EN ISO 105-X12)

! Batch to batch variations in shade may occur within commercial tolerances.

! Des variations de teinte d'un lot à l'autre peuvent se produire dans le cadre des tolérances commerciales.

! Innerhalb der handelsüblichen Toleranzen können Farbabweichungen von Charge zu Charge auftreten.

25% Rabatt skall dras av angivna priser

Knitted mesh

Cat. 2

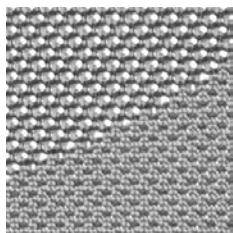

KM2

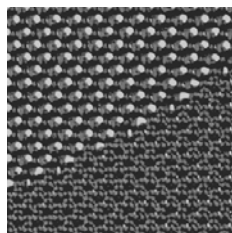

KM3

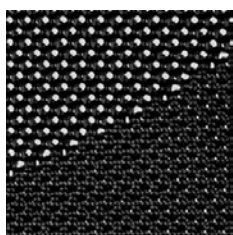

KM1

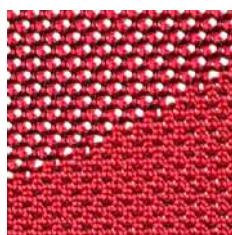

KM5

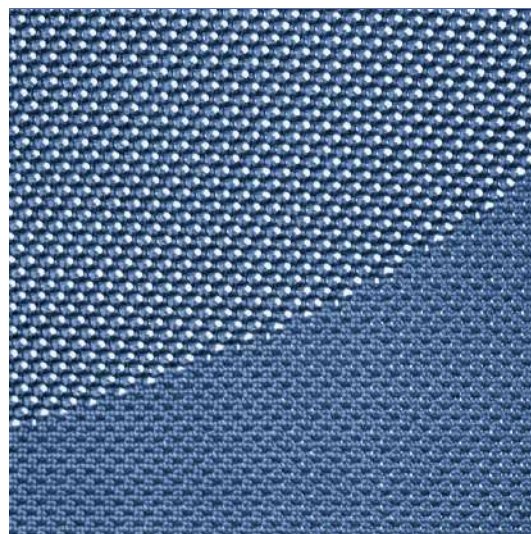

KM4

Knitted mesh



EN

Composition

100% Polyester

Weight

854 g/m² (A)

654 g/m² (B)

Abrasion resistance

60.000 Martindale cycles (A)

85.000 Martindale cycles (B)

Flammability

BS EN 1021-1 (cigarette)

BS EN 1021-1 (match)

BS 7176 Low Hazard

Light fastness

6 (EN ISO 105-B02)

Fastness to rubbing

wet: 4; dry: 4-5 (ISO 105-X12)

FR

Composition

100% Polyester

Poids

854 g/m² (A)

654 g/m² (B)

Résistance à l'abrasion

60.000 Cycles de Martindale (A)

85.000 Cycles de Martindale (B)

Inflammabilité

BS EN 1021-1 (cigarette)

BS EN 1021-2 (allumette)

BS 7176 Low Hazard

Stabilité à la lumière

6 (EN ISO 105-B02)

Résistance au frottement

humide: 4; sec: 4-5 (ISO 105-X12)

DE

Zusammensetzung

100% Polyester

Gewicht

854 g/m² (A)

654 g/m² (B)

Abriebfestigkeit

60.000 Martindale-Zyklen (A)

85.000 Martindale-Zyklen (B)

Entflammbarkeit

BS EN 1021-1 (Zigarette)

BS EN 1021-2 (Streichholz)

BS 7176 Low Hazard

Lichtgeschwindigkeit

6 (EN ISO 105-B02)

Reibechtheit

nass: 4; trocken: 4-5 (ISO 105-X12)

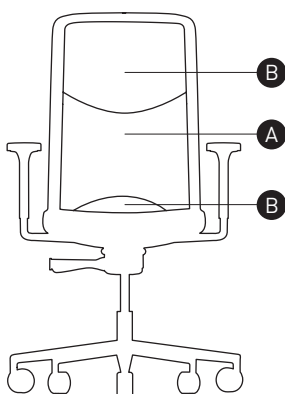

A Dense | Plus Dense | Dichtes Netz

B Less Dense | Moins Dense | Weniger Dichtes Netz

!

Only for WIND.

The backrest is upholstered with two types of knitted mesh combined together.

!

Exceptionnellement pour WIND.

Le dossier est revêtu en deux types de résille tricotée et assortie. Une variation de couleurs peut provenir (commerciallement tolérable).

!

Nur für WIND Stuhl.

Die Rückenlehne ist mit zwei miteinander verbundenen Netzstoffe gepolstert. Handelsübliche Farbabweichungen können auftreten und berechtigen nicht zur Reklamation.

25% Rabatt skall dras av angivna priser

Micro

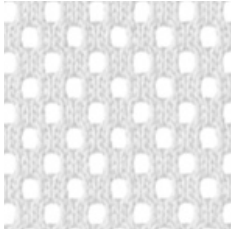

MM5

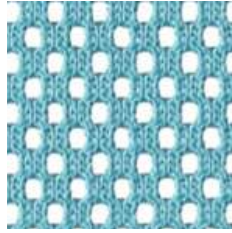

MM3

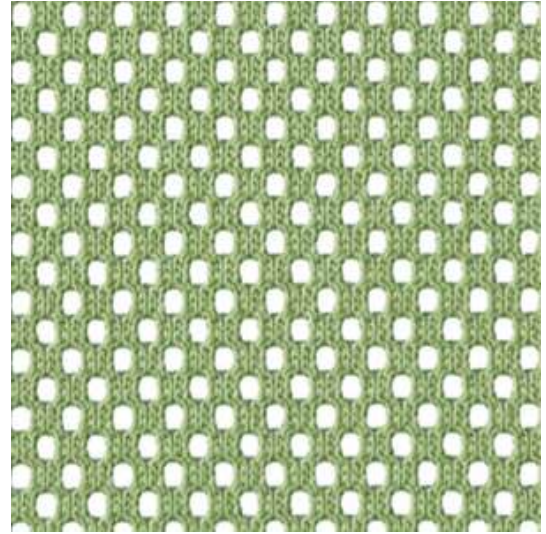

MM2

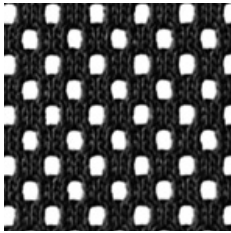

MM1

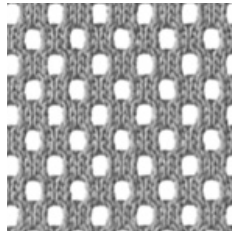

MM6

GM

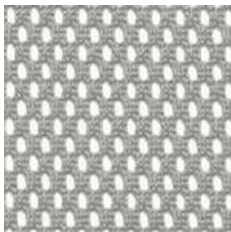

GM9

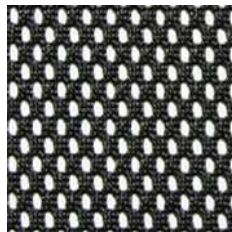

GM8

PM

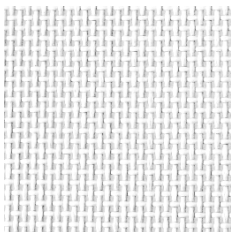

PM3



PM2



PM1

Micro



EN

Composition
100% Polyester

Weight
350 g/m²

Abrasion resistance
80.000 Martindale cycles

Flammability
BS EN 1021-1 (cigarette)
BS EN 1021-2 (match)

Light fastness
5 (EN ISO 105-B02)

Fastness to rubbing
wet: 4; dry: 5 (ISO 105-X12)

FR

Composition
100% Polyester

Poids
350 g/m²

Résistance à l'abrasion
80.000 Cycles de Martindale

Inflammabilité
BS EN 1021-1 (cigarette)
BS EN 1021-2 (allumette)

Stabilité à la lumière
5 (EN ISO 105-B02)

Résistance au frottement
humide: 4; sec: 5 (ISO 105-X12)

DE

Zusammensetzung
100% Polyester

Gewicht
350 g/m²

Abriebfestigkeit
80.000 Martindale-Zyklen

Inflammabilität
BS EN 1021-1 (cigarette)
BS EN 1021-2 (allumette)

Lichtgeschwindigkeit
5 (EN ISO 105-B02)

Reibechtheit
nass: 4; trocken: 5 (ISO 105-X12)

GM



EN

Composition
100% Polyester

Weight
340 g/m²

Abrasion resistance
100.000 Martindale cycles

Light fastness
5 (EN ISO 105-B02)

Fastness to rubbing
wet: 4; dry: 5 (ISO 105-X12)

FR

Composition
100% Polyester

Poids
340 g/m²

Résistance à l'abrasion
100.000 Cycles de Martindale

Stabilité à la lumière
5 (EN ISO 105-B02)

Résistance au frottement
humide: 4; sec: 5 (ISO 105-X12)

DE

Zusammensetzung
100% Polyester

Gewicht
340 g/m²

Abriebfestigkeit
100.000 Martindale-Zyklen

Lichtgeschwindigkeit
5 (EN ISO 105-B02)

Reibechtheit
nass: 4; trocken: 5 (ISO 105-X12)

PM



EN

Composition
70% PVC, 30% PES

Weight
560 g/m²

Thickness
0,9 mm

Abrasion resistance
100.000 Martindale cycles

Flammability
BS EN 1021-1 (cigarette)
BS EN 1021-2 (match)
UNI 9175 Classe 1 IM
BS 7176 Medium hazard

FR

Composition
70% PVC, 30% PES

Poids
560 g/m²

Épaisseur
0,9 mm

Résistance à l'abrasion
100.000 Cycles de Martindale

Inflammabilité
BS EN 1021-1 (cigarette)
BS EN 1021-2 (allumette)
UNI 9175 Classe 1 IM
BS 7176 Medium hazard

DE

Zusammensetzung
70% PVC, 30% PES

Gewicht
560 g/m²

Stärke
0,9 mm

Abriebfestigkeit
100.000 Martindale-Zyklen

Entflammbarkeit
BS EN 1021-1 (Zigarette)
BS EN 1021-2 (Streichholz)
UNI 9175 Klasse 1 IM
BS 7176 Medium hazard

! Batch to batch variations in shade may occur within commercial tolerances.

! Des variations de teinte d'un lot à l'autre peuvent se produire dans le cadre des tolérances commerciales.

! Innerhalb der handelsüblichen Toleranzen können Farbabweichungen von Charge zu Charge auftreten.

25% Rabatt skall dras av angivna priser

Enamel (30% gloss)

narbutas



U13 White | Blanc | Weiß

Enamel (30% gloss)



Enamel (30% gloss) ————— EN

Smooth matt silk surface.

Easy cleaning and maintenance.

It is recommended to protect from aggressive chemical substance and contact with sharp things.

MDF laqué (30% brillant) ——— FR

Surface mate et lisse.

Nettoyage et entretien faciles.

Il est recommandé de protéger des substances chimiques agressives et du contact avec les objets tranchants.































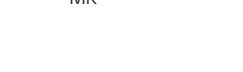
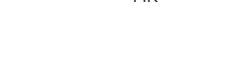

Enamel (30% glänzend) ——— DE

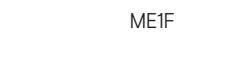
Angenehme matt-seidene Oberfläche.

Leicht zu pflegen und zu reinigen.

Bitte vor aggressiven chemischen Substanzen und scharfen Gegenständen schützen.

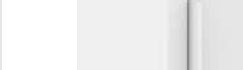
Handles | Poignées | Griffe

| | | | |
|---|---|--|---|
|  |  |  |  |
| AC | EC | TAC | MC |
|  |  |  |  |
| AG | EG | TAG | MG |
|  |  |  |  |
| AX | EX | TAX | MX |
|  |  |  |  |
| AZ | EZ | TAZ | MZ |
|  |  |  | |
| AK | MK | TAK | |
|  |  |  |  |
| AF | EF | ME1F | ME2F |
|  |  |  | |
| MF | S1F | T1F | |
|  |  |  |  |
| AY | EY | T1Y | MY |
|  |  |  |  |
| AQ | EQ | TQ | MQ |

25% Rabatt skall dras av angivna priser

| | Description | W | D | H | Code | Price, SEK (SEKDAP) | |
|---|---|------|------|-----|----------|---------------------|----------------|
| | | | | | | Desktop colour | |
| | | | | | | M1 M1D2 D2 D1 N3 N1 | D5 D3 N2 D4 J4 |
| | | | | | | Metal part | |
| | | | | | | E A M T1 | |
| | | | | | | Legs | |
| | | | | | | W2 W3 | |
|  | Desk | 1200 | 700 | 740 | DNA122-W | 5,996 | 6,224 |
| | | 1400 | 700 | 740 | DNA142-W | 6,047 | 6,249 |
| | | 1600 | 700 | 740 | DNA162-W | 6,224 | 6,426 |
|  | Desk with a cut-out for grommet (ZNZ010 must be ordered) | 1200 | 700 | 740 | DNA123-W | 5,996 | 6,224 |
| | | 1400 | 700 | 740 | DNA143-W | 6,173 | 6,325 |
| | | 1600 | 700 | 740 | DNA163-W | 6,274 | 6,553 |
|  | Desk with a cut-out (scallop) for wire management | 1200 | 700 | 740 | DNA126-W | 6,123 | 6,426 |
| | | 1400 | 700 | 740 | DNA146-W | 6,173 | 6,452 |
| | | 1600 | 700 | 740 | DNA166-W | 6,376 | 6,705 |
|  | Desk | 1200 | 800 | 740 | DNA120-W | 6,452 | 6,603 |
| | | 1400 | 800 | 740 | DNA140-W | 6,477 | 6,705 |
| | | 1600 | 800 | 740 | DNA160-W | 6,654 | 6,932 |
| | | 1800 | 800 | 740 | DNA180-W | 6,882 | 7,211 |
|  | Desk with a cut-out for grommet (ZNZ010 must be ordered) | 1200 | 800 | 740 | DNA121-W | 6,452 | 6,603 |
| | | 1400 | 800 | 740 | DNA141-W | 6,578 | 6,780 |
| | | 1600 | 800 | 740 | DNA161-W | 6,705 | 7,033 |
| | | 1800 | 800 | 740 | DNA181-W | 7,109 | 7,438 |
|  | Desk with a cut-out (scallop) for wire management | 1200 | 800 | 740 | DNA125-W | 6,452 | 6,755 |
| | | 1400 | 800 | 740 | DNA145-W | 6,502 | 6,780 |
| | | 1600 | 800 | 740 | DNA165-W | 6,705 | 7,033 |
| | | 1800 | 800 | 740 | DNA185-W | 7,033 | 7,438 |
|  | 2-desk bench | 1200 | 1440 | 740 | DNS123-W | 9,386 | 9,842 |
| | | 1400 | 1440 | 740 | DNS143-W | 9,513 | 9,892 |
| | | 1600 | 1440 | 740 | DNS163-W | 9,842 | 10,221 |
|  | 2-desk bench with cut-outs for grommet (ZNZ010 must be ordered) | 1200 | 1440 | 740 | DNS125-W | 9,386 | 9,842 |
| | | 1400 | 1440 | 740 | DNS145-W | 9,766 | 10,044 |
| | | 1600 | 1440 | 740 | DNS165-W | 9,968 | 10,500 |
|  | 2-desk bench with cut-outs (scallop) for wire management | 1200 | 1440 | 740 | DNS127-W | 9,639 | 10,221 |
| | | 1400 | 1440 | 740 | DNS147-W | 9,766 | 10,297 |
| | | 1600 | 1440 | 740 | DNS167-W | 10,171 | 10,828 |
|  | 2-desk bench | 1200 | 1640 | 740 | DNS122-W | 10,120 | 10,449 |
| | | 1400 | 1640 | 740 | DNS142-W | 10,196 | 10,651 |
| | | 1600 | 1640 | 740 | DNS162-W | 10,525 | 11,107 |
| | | 1800 | 1640 | 740 | DNS182-W | 10,980 | 11,638 |

25% Rabatt skall dras av angivna priser







| | Description | W | D | H | Code | Price, SEK (SEKDAP) | |
|---|--|------|------|-----|----------|---------------------|----------------|
| | | | | | | Desktop colour | |
| | | | | | | M1 M1D2 D2 D1 N3 N1 | D5 D3 N2 D4 J4 |
| | | | | | | Metal part | |
| | | | | | | E A M T1 | |
| | | | | | | Legs | |
| | | | | | | W2 W3 | |
|  | 2-desk bench with cut-outs for grommet (ZNZ010 must be ordered) | 1200 | 1640 | 740 | DNS124-W | 10,120 | 10,449 |
| | | 1400 | 1640 | 740 | DNS144-W | 10,398 | 10,778 |
| | | 1600 | 1640 | 740 | DNS164-W | 10,651 | 11,309 |
| | | 1800 | 1640 | 740 | DNS184-W | 11,436 | 12,093 |
|  | 2-desk bench with cut-outs (scallop) for wire management | 1200 | 1640 | 740 | DNS126-W | 10,120 | 10,727 |
| | | 1400 | 1640 | 740 | DNS146-W | 10,272 | 10,778 |
| | | 1600 | 1640 | 740 | DNS166-W | 10,651 | 11,309 |
| | | 1800 | 1640 | 740 | DNS186-W | 11,309 | 12,093 |
|  | Supplementary unit for 2-desk bench | 1200 | 1440 | 740 | DND123-W | 5,693 | 6,148 |
| | | 1400 | 1440 | 740 | DND143-W | 5,819 | 6,224 |
| | | 1600 | 1440 | 740 | DND163-W | 6,148 | 6,553 |
|  | Supplementary unit for 2-desk bench with cut-outs for grommet (ZNZ010 must be ordered) | 1200 | 1440 | 740 | DND125-W | 5,693 | 6,148 |
| | | 1400 | 1440 | 740 | DND145-W | 6,097 | 6,350 |
| | | 1600 | 1440 | 740 | DND165-W | 6,274 | 6,806 |
|  | Supplementary unit for 2-desk bench with cut-outs (scallop) for wire management | 1200 | 1440 | 740 | DND129-W | 5,946 | 6,553 |
| | | 1400 | 1440 | 740 | DND149-W | 6,097 | 6,603 |
| | | 1600 | 1440 | 740 | DND169-W | 6,477 | 7,135 |
|  | Supplementary unit for 2-desk bench | 1200 | 1640 | 740 | DND122-W | 6,097 | 6,426 |
| | | 1400 | 1640 | 740 | DND142-W | 6,148 | 6,603 |
| | | 1600 | 1640 | 740 | DND162-W | 6,477 | 7,084 |
| | | 1800 | 1640 | 740 | DND182-W | 6,932 | 7,590 |
|  | Supplementary unit for 2-desk bench with cut-outs for grommet (ZNZ010 must be ordered) | 1200 | 1640 | 740 | DND124-W | 6,097 | 6,426 |
| | | 1400 | 1640 | 740 | DND144-W | 6,350 | 6,755 |
| | | 1600 | 1640 | 740 | DND164-W | 6,603 | 7,261 |
|  | Supplementary unit for 2-desk bench with cut-outs (scallop) for wire management | 1800 | 1640 | 740 | DND184-W | 7,413 | 8,071 |
| | | 1200 | 1640 | 740 | DND127-W | 6,097 | 6,679 |
| | | 1400 | 1640 | 740 | DND147-W | 6,224 | 6,755 |
| | | 1600 | 1640 | 740 | DND167-W | 6,603 | 7,261 |
| | | 1800 | 1640 | 740 | DND187-W | 7,261 | 8,071 |

| | Description | W | D | H | Code | Price, SEK (SEKDAP) | |
|--|-------------|---|---|---|------|---------------------|---------------|
| | | | | | | Desktop colour | |
| | | | | | | H70B02 H70B01 | H16B01 H17B03 |
| | | | | | | Metal part | |
| | | | | | | E A | |
| | | | | | | Legs | |
| | | | | | | W2 W3 | |











| | Description | W | D | H | Code | Price, SEK (SEKDAP) | |
|---|---|------|------|-----|----------|---------------------|---------------|
| | | | | | | H70B02 H70B01 | H16B01 H17B03 |
| | | | | | | Desktop colour | |
| | | | | | | Metal part | |
| | | | | | | E A | |
| | | | | | | Legs | |
| | | | | | | W2 W3 | |
|  | Desk | 1400 | 700 | 740 | DNA14E-W | 7,464 | 10,828 |
| | | 1600 | 700 | 740 | DNA16E-W | 7,767 | 11,613 |
|  | Desk with a cut-out for grommet (ZNZ010 must be ordered) | 1400 | 700 | 740 | DNA14F-W | 7,539 | 11,031 |
| | | 1600 | 700 | 740 | DNA16F-W | 7,868 | 11,840 |
|  | Desk with a cut-out (scallop) for wire management | 1400 | 700 | 740 | DNA14G-W | 7,539 | 11,031 |
| | | 1600 | 700 | 740 | DNA16G-W | 7,868 | 11,840 |
|  | Desk | 1400 | 800 | 740 | DNA14H-W | 8,071 | 11,916 |
| | | 1600 | 800 | 740 | DNA16H-W | 8,298 | 12,751 |
| | | 1800 | 800 | 740 | DNA18A-W | 8,804 | 13,839 |
|  | Desk with a cut-out for grommet (ZNZ010 must be ordered) | 1400 | 800 | 740 | DNA14I-W | 8,096 | 12,093 |
| | | 1600 | 800 | 740 | DNA16I-W | 8,450 | 13,030 |
| | | 1800 | 800 | 740 | DNA18B-W | 8,956 | 14,067 |
|  | Desk with a cut-out (scallop) for wire management | 1400 | 800 | 740 | DNA14J-W | 8,096 | 12,093 |
| | | 1600 | 800 | 740 | DNA16J-W | 8,450 | 13,030 |
| | | 1800 | 800 | 740 | DNA18C-W | 8,956 | 14,067 |
|  | 2-desk bench | 1400 | 1440 | 740 | DNS14F-W | 12,144 | 18,975 |
| | | 1600 | 1440 | 740 | DNS16F-W | 12,726 | 20,417 |
|  | 2-desk bench with cut-outs for grommet (ZNZ010 must be ordered) | 1400 | 1440 | 740 | DNS14G-W | 12,346 | 19,380 |
| | | 1600 | 1440 | 740 | DNS16G-W | 12,928 | 20,822 |
|  | 2-desk bench with cut-outs (scallop) for wire management | 1400 | 1440 | 740 | DNS14H-W | 12,346 | 19,380 |
| | | 1600 | 1440 | 740 | DNS16H-W | 12,928 | 20,822 |

| | Description | W | D | H | Code | Price, SEK (SEKDAP) | |
|---|---|------|------|-----|----------|---------------------|---------------|
| | | | | | | H70B02 H70B01 | H16B01 H17B03 |
| | | | | | | Desktop colour | |
| | | | | | | Metal part | |
| | | | | | | E A | |
| | | | | | | Legs | |
| | | | | | | W2 W3 | |
|  | 2-desk bench | 1400 | 1640 | 740 | DNS14C-W | 13,156 | 20,847 |
| | | 1600 | 1640 | 740 | DNS16C-W | 13,687 | 22,618 |
| | | 1800 | 1640 | 740 | DNS18C-W | 14,725 | 24,592 |
|  | 2-desk bench with cut-outs for grommet (ZNZ010 must be ordered) | 1400 | 1640 | 740 | DNS14D-W | 13,358 | 21,252 |
| | | 1600 | 1640 | 740 | DNS16D-W | 13,814 | 23,099 |
| | | 1800 | 1640 | 740 | DNS18D-W | 14,876 | 25,123 |
|  | 2-desk bench with cut-outs (scallop) for wire management | 1400 | 1640 | 740 | DNS14E-W | 13,358 | 21,252 |
| | | 1600 | 1640 | 740 | DNS16E-W | 13,814 | 23,099 |
| | | 1800 | 1640 | 740 | DNS18E-W | 14,876 | 25,123 |
|  | 4-desk bench | 2800 | 1440 | 740 | DNS280-W | 20,316 | 30,461 |
| | | 3200 | 1440 | 740 | DNS320-W | 21,783 | 33,750 |
|  | 4-desk bench with cut-outs for grommet (ZNZ010 must be ordered) | 2800 | 1440 | 740 | DNS281-W | 20,468 | 30,993 |
| | | 3200 | 1440 | 740 | DNS321-W | 21,783 | 33,750 |
|  | 4-desk bench with cut-outs (scallop) for wire management | 2800 | 1440 | 740 | DNS282-W | 20,468 | 30,993 |
| | | 3200 | 1440 | 740 | DNS322-W | 21,783 | 33,750 |
|  | 4-desk bench | 2800 | 1640 | 740 | DNS283-W | 21,606 | 33,067 |
| | | 3200 | 1640 | 740 | DNS323-W | 23,453 | 37,267 |
| | | 3600 | 1640 | 740 | DNS360-W | 25,300 | 40,682 |
|  | 4-desk bench with cut-outs for grommet (ZNZ010 must be ordered) | 2800 | 1640 | 740 | DNS284-W | 22,138 | 34,104 |
| | | 3200 | 1640 | 740 | DNS324-W | 23,453 | 37,267 |
| | | 3600 | 1640 | 740 | DNS361-W | 25,300 | 40,682 |
|  | 4-desk bench with cut-outs (scallop) for wire management | 2800 | 1640 | 740 | DNS285-W | 22,138 | 34,104 |
| | | 3200 | 1640 | 740 | DNS325-W | 23,453 | 37,267 |
| | | 3600 | 1640 | 740 | DNS362-W | 25,300 | 40,682 |











25% Rabatt skall dras av angivna priser

| | Description | W | D | H | Code | Price, SEK (SEKDAP) | | | |
|---|--|------|------|-----|----------|---------------------|--------|--------|--------|
| | | | | | | Desktop colour | | | |
| | | | | | | H70B02 | H70B01 | H16B01 | H17B03 |
| | | | | | | Metal part | | | |
| | | | | | | E A | | | |
| | | | | | | Legs | | | |
| | | | | | | W2 W3 | | | |
|  | Supplementary unit for 4-desk bench | 1400 | 1440 | 740 | DND140-W | 8,248 | | 13,384 | |
| | | 1600 | 1440 | 740 | DND160-W | 8,982 | | 14,699 | |
|  | Supplementary unit for 4-desk bench with cut-outs for grommet (ZNZ010 must be ordered) | 1400 | 1440 | 740 | DND141-W | 8,450 | | 13,662 | |
| | | 1600 | 1440 | 740 | DND161-W | 9,235 | | 15,231 | |
|  | Supplementary unit for 4-desk bench with cut-outs (scallop) for wire management | 1400 | 1440 | 740 | DND146-W | 8,450 | | 13,662 | |
| | | 1600 | 1440 | 740 | DND166-W | 9,235 | | 15,231 | |
|  | Supplementary unit for 4-desk bench | 1400 | 1640 | 740 | DND148-W | 8,779 | | 14,573 | |
| | | 1600 | 1640 | 740 | DND168-W | 9,715 | | 16,141 | |
| | | 1800 | 1640 | 740 | DND180-W | 10,879 | | 18,520 | |
|  | Supplementary unit for 4-desk bench with cut-outs for grommet (ZNZ010 must be ordered) | 1400 | 1640 | 740 | DND14A-W | 8,906 | | 14,978 | |
| | | 1600 | 1640 | 740 | DND16A-W | 9,842 | | 16,673 | |
| | | 1800 | 1640 | 740 | DND181-W | 10,879 | | 18,520 | |
|  | Supplementary unit for 4-desk bench with cut-outs (scallop) for wire management | 1400 | 1640 | 740 | DND14B-W | 8,906 | | 14,978 | |
| | | 1600 | 1640 | 740 | DND16B-W | 9,842 | | 16,673 | |
| | | 1800 | 1640 | 740 | DND183-W | 10,879 | | 18,520 | |









| | Description | W | D | H | Code | Price, SEK (SEKDAP) | |
|---|--|----|----|-----|--------|---------------------|--|
| | | | | | | Metal colour | |
| | | | | | | E A M T1 | |
|  | Vertical cable tray (suitable only for central wood leg) | 72 | 60 | 672 | DNZ028 | 329 | |

| | | Description | W | D | H | Code | Price, SEK (SEKDAP) | |
|---|--|-------------|-----|-----|----------|--------------|----------------------------|-----------------------|
| | | | | | | | Desktop colour | |
| | | | | | | | M1 M1D2 D2 D1 N3 N1 | D5 D3 N2 D4 J4 |
| | | | | | | | Legs colour | |
| | | | | | | | E A M T1 | |
| | | | | | | | Desktop thickness | |
| | | | | | | | 2 | |
|  | Desk | 1200 | 700 | 740 | DNA122-U | 2,732 | 2,960 | |
| | | 1400 | 700 | 740 | DNA142-U | 2,808 | 2,985 | |
| | | 1600 | 700 | 740 | DNA162-U | 2,935 | 3,137 | |
| | | 1800 | 700 | 740 | DNA182-U | 3,542 | 3,846 | |
|  | Desk with a cut-out for grommet (ZNZ010 must be ordered) | 1200 | 700 | 740 | DNA123-U | 2,732 | 2,960 | |
| | | 1400 | 700 | 740 | DNA143-U | 2,935 | 3,061 | |
| | | 1600 | 700 | 740 | DNA163-U | 2,985 | 3,264 | |
| | | 1800 | 700 | 740 | DNA183-U | 3,542 | 3,846 | |
|  | Desk with a cut-out (scallop) for wire management | 1200 | 700 | 740 | DNA126-U | 2,859 | 3,163 | |
| | | 1400 | 700 | 740 | DNA146-U | 2,935 | 3,188 | |
| | | 1600 | 700 | 740 | DNA166-U | 3,087 | 3,416 | |
| | | 1800 | 700 | 740 | DNA186-U | 3,416 | 3,820 | |
|  | Desk | 1200 | 800 | 740 | DNA120-U | 2,935 | 3,087 | |
| | | 1400 | 800 | 740 | DNA140-U | 2,960 | 3,188 | |
| | | 1600 | 800 | 740 | DNA160-U | 3,087 | 3,390 | |
| | | 1800 | 800 | 740 | DNA180-U | 3,314 | 3,643 | |
|  | Desk with a cut-out for grommet (ZNZ010 must be ordered) | 1200 | 800 | 740 | DNA121-U | 2,935 | 3,087 | |
| | | 1400 | 800 | 740 | DNA141-U | 3,061 | 3,264 | |
| | | 1600 | 800 | 740 | DNA161-U | 3,163 | 3,491 | |
| | | 1800 | 800 | 740 | DNA181-U | 3,542 | 3,871 | |
|  | Desk with a cut-out (scallop) for wire management | 1200 | 800 | 740 | DNA125-U | 2,935 | 3,213 | |
| | | 1400 | 800 | 740 | DNA145-U | 2,985 | 3,264 | |
| | | 1600 | 800 | 740 | DNA165-U | 3,163 | 3,491 | |
| | | 1800 | 800 | 740 | DNA185-U | 3,491 | 3,871 | |
|  | Desk | 1200 | 600 | 740 | DNA124-U | 2,404 | 2,657 | |
| | | 1400 | 600 | 740 | DNA144-U | 2,606 | 2,808 | |
|  | Single row 2-desk bench | 2400 | 800 | 740 | DNS24A-U | 5,389 | 5,718 | |
| | | 2800 | 800 | 740 | DNS28A-U | 5,465 | 5,920 | |
| | | 3200 | 800 | 740 | DNS32A-U | 5,718 | 6,325 | |
| | | 3600 | 800 | 740 | DNS36A-U | 6,173 | 6,831 | |
|  | Single row 2-desk bench with cut-outs for grommet (ZNZ010 must be ordered) | 2400 | 800 | 740 | DNS24B-U | 5,389 | 5,718 | |
| | | 2800 | 800 | 740 | DNS28B-U | 5,667 | 6,047 | |
| | | 3200 | 800 | 740 | DNS32B-U | 5,844 | 6,502 | |
| | | 3600 | 800 | 740 | DNS36B-U | 6,654 | 7,312 | |
|  | Single row 2-desk bench with cut-outs (scallop) for wire management | 2400 | 800 | 740 | DNS248-U | 5,389 | 5,996 | |
| | | 2800 | 800 | 740 | DNS288-U | 5,515 | 6,047 | |
| | | 3200 | 800 | 740 | DNS328-U | 5,844 | 6,502 | |
| | | 3600 | 800 | 740 | DNS368-U | 6,502 | 7,312 | |

25% Rabatt skall dras av angivna priser

| | | Description | W | D | H | Code | Price, SEK (SEKDAP) | |
|---|--|-------------|------|-----|----------|---------------------|---------------------|--|
| | | | | | | Desktop colour | | |
| | | | | | | M1 M1D2 D2 D1 N3 N1 | D5 D3 N2 D4 J4 | |
| | | | | | | Legs colour | | |
| | | | | | | E A M T1 | | |
| | | | | | | Desktop thickness | | |
| | | | | | | 2 | | |
|  | Supplementary unit for single row 2-desk bench | 1200 | 800 | 740 | DND12A-U | 2,479 | 2,631 | |
| | | 1400 | 800 | 740 | DND14A-U | 2,505 | 2,732 | |
| | | 1600 | 800 | 740 | DND16A-U | 2,631 | 2,935 | |
| | | 1800 | 800 | 740 | DND18A-U | 2,859 | 3,188 | |
|  | Supplementary unit for single row 2-desk bench with a cut-out for grommet (ZNZ010 must be ordered) | 1200 | 800 | 740 | DND12B-U | 2,479 | 2,631 | |
| | | 1400 | 800 | 740 | DND14B-U | 2,606 | 2,808 | |
| | | 1600 | 800 | 740 | DND16B-U | 2,707 | 3,036 | |
| | | 1800 | 800 | 740 | DND18B-U | 3,087 | 3,416 | |
|  | Supplementary unit for single row 2-desk bench with a cut-out (scallop) for wire management | 1200 | 800 | 740 | DND128-U | 2,479 | 2,758 | |
| | | 1400 | 800 | 740 | DND148-U | 2,530 | 2,808 | |
| | | 1600 | 800 | 740 | DND168-U | 2,707 | 3,036 | |
| | | 1800 | 800 | 740 | DND188-U | 3,036 | 3,416 | |
|  | 2-desk bench | 1200 | 1440 | 740 | DNS123-U | 4,377 | 4,832 | |
| | | 1400 | 1440 | 740 | DNS143-U | 4,503 | 4,908 | |
| | | 1600 | 1440 | 740 | DNS163-U | 4,782 | 5,161 | |
| | | 1800 | 1440 | 740 | DNS183-U | 6,021 | 6,603 | |
|  | 2-desk bench with cut-outs for grommet (ZNZ010 must be ordered) | 1200 | 1440 | 740 | DNS125-U | 4,377 | 4,832 | |
| | | 1400 | 1440 | 740 | DNS145-U | 4,782 | 5,035 | |
| | | 1600 | 1440 | 740 | DNS165-U | 4,908 | 5,440 | |
| | | 1800 | 1440 | 740 | DNS185-U | 6,021 | 6,603 | |
|  | 2-desk bench with cut-outs (scallop) for wire management | 1200 | 1440 | 740 | DNS127-U | 4,630 | 5,237 | |
| | | 1400 | 1440 | 740 | DNS147-U | 4,782 | 5,288 | |
| | | 1600 | 1440 | 740 | DNS167-U | 5,111 | 5,768 | |
| | | 1800 | 1440 | 740 | DNS187-U | 5,768 | 6,553 | |
|  | 2-desk bench | 1200 | 1640 | 740 | DNS122-U | 4,832 | 5,161 | |
| | | 1400 | 1640 | 740 | DNS142-U | 4,908 | 5,364 | |
| | | 1600 | 1640 | 740 | DNS162-U | 5,161 | 5,768 | |
| | | 1800 | 1640 | 740 | DNS182-U | 5,617 | 6,274 | |
|  | 2-desk bench with cut-outs for grommet (ZNZ010 must be ordered) | 1200 | 1640 | 740 | DNS124-U | 4,832 | 5,161 | |
| | | 1400 | 1640 | 740 | DNS144-U | 5,111 | 5,490 | |
| | | 1600 | 1640 | 740 | DNS164-U | 5,288 | 5,946 | |
| | | 1800 | 1640 | 740 | DNS184-U | 6,097 | 6,755 | |
|  | 2-desk bench with cut-outs (scallop) for wire management | 1200 | 1640 | 740 | DNS126-U | 4,832 | 5,440 | |
| | | 1400 | 1640 | 740 | DNS146-U | 4,959 | 5,490 | |
| | | 1600 | 1640 | 740 | DNS166-U | 5,288 | 5,946 | |
| | | 1800 | 1640 | 740 | DNS186-U | 5,946 | 6,755 | |
|  | 4-desk bench | 2400 | 1440 | 740 | DNS243-U | 8,476 | 9,412 | |
| | | 2800 | 1440 | 740 | DNS283-U | 8,754 | 9,538 | |
| | | 3200 | 1440 | 740 | DNS323-U | 9,285 | 10,069 | |
| | | 3600 | 1440 | 740 | DNS363-U | 11,765 | 12,954 | |









25% Rabatt skall dras av angivna priser







| | | Description | W | D | H | Code | Price, SEK (SEKDAP) | |
|---|--|-------------|------|-----|----------|---------------|---------------------|----------------|
| | | | | | | | Desktop colour | |
| | | | | | | | M1 M1D2 D2 D1 N3 N1 | D5 D3 N2 D4 J4 |
| | | | | | | | Legs colour | |
| | | | | | | | E A M T1 | |
| | | | | | | | Desktop thickness | |
| | | | | | | | 2 | |
|  | 4-desk bench with cut-outs for grommet (ZNZ010 must be ordered) | 2400 | 1440 | 740 | DNS245-U | 8,476 | 9,412 | |
| | | 2800 | 1440 | 740 | DNS285-U | 9,285 | 9,791 | |
| | | 3200 | 1440 | 740 | DNS325-U | 9,538 | 10,601 | |
| | | 3600 | 1440 | 740 | DNS365-U | 11,765 | 12,954 | |
|  | 4-desk bench with cut-outs (scallop) for wire management | 2400 | 1440 | 740 | DNS249-U | 9,007 | 10,196 | |
| | | 2800 | 1440 | 740 | DNS289-U | 9,285 | 10,322 | |
| | | 3200 | 1440 | 740 | DNS329-U | 9,943 | 11,259 | |
| | | 3600 | 1440 | 740 | DNS369-U | 11,259 | 12,827 | |
|  | 4-desk bench | 2400 | 1640 | 740 | DNS242-U | 9,386 | 10,044 | |
| | | 2800 | 1640 | 740 | DNS282-U | 9,513 | 10,424 | |
| | | 3200 | 1640 | 740 | DNS322-U | 10,044 | 11,208 | |
| | | 3600 | 1640 | 740 | DNS362-U | 10,955 | 12,271 | |
|  | 4-desk bench with cut-outs for grommet (ZNZ010 must be ordered) | 2400 | 1640 | 740 | DNS244-U | 9,386 | 10,044 | |
| | | 2800 | 1640 | 740 | DNS284-U | 9,892 | 10,702 | |
| | | 3200 | 1640 | 740 | DNS324-U | 10,297 | 11,613 | |
| | | 3600 | 1640 | 740 | DNS364-U | 11,866 | 13,181 | |
|  | 4-desk bench with cut-outs (scallop) for wire management | 2400 | 1640 | 740 | DNS247-U | 9,386 | 10,550 | |
| | | 2800 | 1640 | 740 | DNS287-U | 9,639 | 10,702 | |
| | | 3200 | 1640 | 740 | DNS327-U | 10,297 | 11,613 | |
| | | 3600 | 1640 | 740 | DNS367-U | 11,613 | 13,181 | |
|  | Supplementary unit for desk benches | 1200 | 1440 | 740 | DND123-U | 4,023 | 4,478 | |
| | | 1400 | 1440 | 740 | DND143-U | 4,149 | 4,529 | |
| | | 1600 | 1440 | 740 | DND163-U | 4,402 | 4,807 | |
| | | 1800 | 1440 | 740 | DND183-U | 5,667 | 6,249 | |
|  | Supplementary unit for desk benches with cut-outs for grommet (ZNZ010 must be ordered) | 1200 | 1440 | 740 | DND125-U | 4,023 | 4,478 | |
| | | 1400 | 1440 | 740 | DND145-U | 4,402 | 4,681 | |
| | | 1600 | 1440 | 740 | DND165-U | 4,529 | 5,060 | |
| | | 1800 | 1440 | 740 | DND185-U | 5,667 | 6,249 | |
|  | Supplementary unit for desk benches with cut-outs (scallop) for wire management | 1200 | 1440 | 740 | DND129-U | 4,276 | 4,858 | |
| | | 1400 | 1440 | 740 | DND149-U | 4,402 | 4,934 | |
| | | 1600 | 1440 | 740 | DND169-U | 4,731 | 5,389 | |
| | | 1800 | 1440 | 740 | DND189-U | 5,389 | 6,173 | |
|  | Supplementary unit for desk benches | 1200 | 1640 | 740 | DND122-U | 4,453 | 4,782 | |
| | | 1400 | 1640 | 740 | DND142-U | 4,503 | 4,959 | |
| | | 1600 | 1640 | 740 | DND162-U | 4,782 | 5,364 | |
| | | 1800 | 1640 | 740 | DND182-U | 5,237 | 5,895 | |









| | | Description | W | D | H | Code | Price, SEK (SEKDAP) | |
|---|--|--|--------|------|-----|----------|---------------------|----------------|
| | | | | | | | Desktop colour | |
| | | | | | | | M1 M1D2 D2 D1 N3 N1 | D5 D3 N2 D4 J4 |
| | | | | | | | Legs colour | |
| | | | | | | | E A M T1 | |
| | | | | | | | Desktop thickness | |
| | | | | | | | 2 | |
|  | | | 1200 | 1640 | 740 | DND124-U | 4,453 | 4,782 |
| | | Supplementary unit for desk benches with cut-outs for grommet (ZNZ010 must be ordered) | 1400 | 1640 | 740 | DND144-U | 4,706 | 5,111 |
| | | | 1600 | 1640 | 740 | DND164-U | 4,908 | 5,566 |
| | | | 1800 | 1640 | 740 | DND184-U | 5,693 | 6,350 |
|  | | | 1200 | 1640 | 740 | DND127-U | 4,453 | 5,035 |
| | | Supplementary unit for desk benches with cut-outs (scallop) for wire management | 1400 | 1640 | 740 | DND147-U | 4,579 | 5,111 |
| | | | 1600 | 1640 | 740 | DND167-U | 4,908 | 5,566 |
| | | | 1800 | 1640 | 740 | DND187-U | 5,566 | 6,350 |
|  | | | 1400 | 1200 | 740 | DNL140-U | 3,744 | 4,124 |
| | | Crescent desk (L/H, with metal frame) | 1600 | 1200 | 740 | DNL160-U | 3,947 | 4,276 |
| | | | 1800 | 1200 | 740 | DNL180-U | 4,149 | 4,478 |
|  | | | 1400 | 1200 | 740 | DNR140-U | 3,744 | 4,124 |
| | | Crescent desk (R/H, with metal frame) | 1600 | 1200 | 740 | DNR160-U | 3,947 | 4,276 |
| | | | 1800 | 1200 | 740 | DNR180-U | 4,149 | 4,478 |
|  | | | 1400 | 1200 | 740 | DNL141-U | 3,517 | 3,947 |
| | | Crescent desk with a cut-out for grommet (L/H, with metal frame). ZNZ010 must be ordered | 1600 | 1200 | 740 | DNL161-U | 3,820 | 4,276 |
| | | | 1800 | 1200 | 740 | DNL181-U | 4,301 | 4,706 |
|  | | | 1400 | 1200 | 740 | DNR141-U | 3,517 | 3,947 |
| | | Crescent desk with a cut-out for grommet (R/H, with metal frame). ZNZ010 must be ordered | 1600 | 1200 | 740 | DNR161-U | 3,820 | 4,276 |
| | | | 1800 | 1200 | 740 | DNR181-U | 4,301 | 4,706 |
|  | | 3-desk bench with cut-outs (scallop) for wire management | Ø 2810 | | 740 | DNS128-U | 12,169 | 13,460 |
|  | | Return table (edge w=600 mm) | 800 | 600 | 740 | DNC080-U | 1,518 | 1,619 |
|  | | Return table (edge w=800 mm) | 600 | 800 | 740 | DNC060-U | 1,619 | 1,746 |



| Description | W | D | H | Code | Price, SEK (SEKDAP) | | | | |
|---|-------------------------------|------|-----|------|----------------------------|-----------------------|--------------|--|--|
| | | | | | Desktop colour | | | | |
| | | | | | M1 M1D2 D2 D1 N3 N1 | D5 D3 N2 D4 J4 | | | |
| | | | | | Legs colour | | | | |
| | | | | | E A M T1 | | | | |
| | | | | | Desktop thickness | | | | |
| | | | | | 2 | | | | |
|  | Return table for desk benches | 1440 | 600 | 740 | DNC141-U | 1,720 | 1,822 | | |

| Description | W | D | H | Code | Price, SEK (SEKDAP) | | | | |
|--|-------------------------------|------|-----|------|----------------------------|-----------------------|---------------------|----------------|--------------|
| | | | | | Desktop colour | | | | |
| | | | | | M1 M1D2 D2 D1 N3 N1 | D5 D3 N2 D4 J4 | AA RR V1 N61 | N62 N63 | |
| | | | | | Legs colour | | | | |
| | | | | | E A M T1 | | | | |
| | | | | | Desktop thickness | | | | |
| | | | | | 2 | | | | |
|  | Return table for desk benches | 1640 | 600 | 740 | DNC161-U | 1,771 | 1,898 | 3,694 | 4,149 |

| | | Description | W | D | H | Code | Price, SEK (SEKDAP) | |
|---|--|-------------|------|-----|-----|----------|---------------------|----------------|
| | | | | | | | Desktop colour | |
| | | | | | | | M1 M1D2 D2 D1 N3 N1 | D5 D3 N2 D4 J4 |
| | | | | | | | Legs colour | |
| | | | | | | | E A M T1 | |
| | | | | | | | Desktop thickness | |
| | | | | | | | 2 | |
|  | Desk | | 1200 | 700 | 740 | DNA122-A | 2,758 | 2,985 |
| | | | 1200 | 600 | 740 | DNA124-A | 2,505 | 2,758 |
| | | | 1400 | 700 | 740 | DNA142-A | 2,834 | 3,036 |
| | | | 1400 | 600 | 740 | DNA144-A | 2,707 | 2,884 |
| | | | 1600 | 700 | 740 | DNA162-A | 2,960 | 3,163 |
| | | | 1800 | 700 | 740 | DNA182-A | 3,593 | 3,871 |
|  | Desk with a cut-out for grommet (ZNZ010 must be ordered) | | 1200 | 700 | 740 | DNA123-A | 2,758 | 2,985 |
| | | | 1400 | 700 | 740 | DNA143-A | 2,960 | 3,087 |
| | | | 1600 | 700 | 740 | DNA163-A | 3,036 | 3,289 |
| | | | 1800 | 700 | 740 | DNA183-A | 3,593 | 3,871 |
|  | Desk with a cut-out (scallop) for wire management | | 1200 | 700 | 740 | DNA126-A | 2,884 | 3,188 |
| | | | 1400 | 700 | 740 | DNA146-A | 2,960 | 3,213 |
| | | | 1600 | 700 | 740 | DNA166-A | 3,137 | 3,466 |
| | | | 1800 | 700 | 740 | DNA186-A | 3,466 | 3,846 |
|  | Desk | | 1200 | 800 | 740 | DNA120-A | 2,960 | 3,137 |
| | | | 1400 | 800 | 740 | DNA140-A | 2,985 | 3,213 |
| | | | 1600 | 800 | 740 | DNA160-A | 3,137 | 3,416 |
| | | | 1800 | 800 | 740 | DNA180-A | 3,365 | 3,694 |
|  | Desk with a cut-out for grommet (ZNZ010 must be ordered) | | 1200 | 800 | 740 | DNA121-A | 2,960 | 3,137 |
| | | | 1400 | 800 | 740 | DNA141-A | 3,087 | 3,289 |
| | | | 1600 | 800 | 740 | DNA161-A | 3,188 | 3,517 |
| | | | 1800 | 800 | 740 | DNA181-A | 3,593 | 3,922 |
|  | Desk with a cut-out (scallop) for wire management | | 1200 | 800 | 740 | DNA125-A | 2,960 | 3,264 |
| | | | 1400 | 800 | 740 | DNA145-A | 3,036 | 3,289 |
| | | | 1600 | 800 | 740 | DNA165-A | 3,188 | 3,517 |
| | | | 1800 | 800 | 740 | DNA185-A | 3,517 | 3,922 |
|  | Supplementary unit for single row 2-desk bench | | 1200 | 800 | 740 | DND12A-A | 2,479 | 2,631 |
| | | | 1400 | 800 | 740 | DND14A-A | 2,505 | 2,732 |
| | | | 1600 | 800 | 740 | DND16A-A | 2,631 | 2,935 |
| | | | 1800 | 800 | 740 | DND18A-A | 2,859 | 3,188 |
|  | Supplementary unit for single row 2-desk bench with a cut-out for grommet (ZNZ010 must be ordered) | | 1200 | 800 | 740 | DND121-A | 2,479 | 2,631 |
| | | | 1400 | 800 | 740 | DND141-A | 2,606 | 2,808 |
| | | | 1600 | 800 | 740 | DND161-A | 2,707 | 3,036 |
| | | | 1800 | 800 | 740 | DND181-A | 3,087 | 3,416 |
|  | Supplementary unit for single row 2-desk bench with a cut-out (scallop) for wire management | | 1200 | 800 | 740 | DND126-A | 2,479 | 2,758 |
| | | | 1400 | 800 | 740 | DND146-A | 2,530 | 2,808 |
| | | | 1600 | 800 | 740 | DND166-A | 2,707 | 3,036 |
| | | | 1800 | 800 | 740 | DND186-A | 3,036 | 3,416 |





| | | Description | W | D | H | Code | Price, SEK (SEKDAP) | |
|---|--|-------------|------|------|-----|----------|---------------------|----------------|
| | | | | | | | Desktop colour | |
| | | | | | | | M1 M1D2 D2 D1 N3 N1 | D5 D3 N2 D4 J4 |
| | | | | | | | Legs colour | |
| | | | | | | | E A M T1 | |
| | | | | | | | Desktop thickness | |
| | | | | | | | 2 | |
|  | 2-desk bench | | 1200 | 1440 | 740 | DNS123-A | 4,681 | 5,136 |
| | | | 1400 | 1440 | 740 | DNS143-A | 4,807 | 5,187 |
| | | | 1600 | 1440 | 740 | DNS163-A | 5,060 | 5,465 |
| | | | 1800 | 1440 | 740 | DNS183-A | 6,325 | 6,907 |
|  | 2-desk bench with cut-outs for grommet (ZNZ010 must be ordered) | | 1200 | 1440 | 740 | DNS125-A | 4,681 | 5,136 |
| | | | 1400 | 1440 | 740 | DNS145-A | 5,060 | 5,338 |
| | | | 1600 | 1440 | 740 | DNS165-A | 5,187 | 5,718 |
| | | | 1800 | 1440 | 740 | DNS185-A | 6,325 | 6,907 |
|  | 2-desk bench with cut-outs (scallop) for wire management | | 1200 | 1440 | 740 | DNS127-A | 4,934 | 5,515 |
| | | | 1400 | 1440 | 740 | DNS147-A | 5,060 | 5,591 |
| | | | 1600 | 1440 | 740 | DNS167-A | 5,389 | 6,047 |
| | | | 1800 | 1440 | 740 | DNS187-A | 6,047 | 6,831 |
|  | 2-desk bench | | 1200 | 1640 | 740 | DNS122-A | 5,035 | 5,364 |
| | | | 1400 | 1640 | 740 | DNS142-A | 5,111 | 5,566 |
| | | | 1600 | 1640 | 740 | DNS162-A | 5,364 | 5,946 |
| | | | 1800 | 1640 | 740 | DNS182-A | 5,819 | 6,477 |
|  | 2-desk bench with cut-outs for grommet (ZNZ010 must be ordered) | | 1200 | 1640 | 740 | DNS124-A | 5,035 | 5,364 |
| | | | 1400 | 1640 | 740 | DNS144-A | 5,288 | 5,693 |
| | | | 1600 | 1640 | 740 | DNS164-A | 5,490 | 6,148 |
| | | | 1800 | 1640 | 740 | DNS184-A | 6,274 | 6,932 |
|  | 2-desk bench with cut-outs (scallop) for wire management | | 1200 | 1640 | 740 | DNS126-A | 5,035 | 5,617 |
| | | | 1400 | 1640 | 740 | DNS146-A | 5,161 | 5,693 |
| | | | 1600 | 1640 | 740 | DNS166-A | 5,490 | 6,148 |
| | | | 1800 | 1640 | 740 | DNS186-A | 6,148 | 6,932 |
|  | Single row 2-desk bench | | 2400 | 800 | 740 | DNS24A-A | 5,440 | 5,768 |
| | | | 2800 | 800 | 740 | DNS28A-A | 5,490 | 5,946 |
| | | | 3200 | 800 | 740 | DNS32A-A | 5,768 | 6,350 |
| | | | 3600 | 800 | 740 | DNS36A-A | 6,224 | 6,882 |
|  | Single row 2-desk bench with cut-outs for grommet (ZNZ010 must be ordered) | | 2400 | 800 | 740 | DNS241-A | 5,440 | 5,768 |
| | | | 2800 | 800 | 740 | DNS281-A | 5,693 | 6,097 |
| | | | 3200 | 800 | 740 | DNS321-A | 5,895 | 6,553 |
| | | | 3600 | 800 | 740 | DNS361-A | 6,679 | 7,337 |
|  | Single row 2-desk bench with cut-outs (scallop) for wire management | | 2400 | 800 | 740 | DNS246-A | 5,440 | 6,021 |
| | | | 2800 | 800 | 740 | DNS286-A | 5,566 | 6,097 |
| | | | 3200 | 800 | 740 | DNS326-A | 5,895 | 6,553 |
| | | | 3600 | 800 | 740 | DNS366-A | 6,553 | 7,337 |

| | | Description | W | D | H | Code | Price, SEK (SEKDAP) | |
|---|--|-------------|------|-----|----------|---------------|---------------------|----------------|
| | | | | | | | Desktop colour | |
| | | | | | | | M1 M1D2 D2 D1 N3 N1 | D5 D3 N2 D4 J4 |
| | | | | | | | Legs colour | |
| | | | | | | | E A M T1 | |
| | | | | | | | Desktop thickness | |
| | | | | | | | 2 | |
|  | 4-desk bench | 2400 | 1440 | 740 | DNS243-A | 8,754 | 9,665 | |
| | | 2800 | 1440 | 740 | DNS283-A | 9,007 | 9,791 | |
| | | 3200 | 1440 | 740 | DNS323-A | 9,538 | 10,322 | |
| | | 3600 | 1440 | 740 | DNS363-A | 12,043 | 13,232 | |
|  | 4-desk bench with cut-outs for grommet (ZNZ010 must be ordered) | 2400 | 1440 | 740 | DNS245-A | 8,754 | 9,665 | |
| | | 2800 | 1440 | 740 | DNS285-A | 9,538 | 10,069 | |
| | | 3200 | 1440 | 740 | DNS325-A | 9,791 | 10,854 | |
| | | 3600 | 1440 | 740 | DNS365-A | 12,043 | 13,232 | |
|  | 4-desk bench with cut-outs (scallop) for wire management | 2400 | 1440 | 740 | DNS249-A | 9,285 | 10,449 | |
| | | 2800 | 1440 | 740 | DNS289-A | 9,538 | 10,601 | |
| | | 3200 | 1440 | 740 | DNS329-A | 10,196 | 11,512 | |
| | | 3600 | 1440 | 740 | DNS369-A | 11,512 | 13,080 | |
|  | 4-desk bench | 2400 | 1640 | 740 | DNS242-A | 9,513 | 10,171 | |
| | | 2800 | 1640 | 740 | DNS282-A | 9,639 | 10,550 | |
| | | 3200 | 1640 | 740 | DNS322-A | 10,171 | 11,360 | |
| | | 3600 | 1640 | 740 | DNS362-A | 11,081 | 12,397 | |
|  | 4-desk bench with cut-outs for grommet (ZNZ010 must be ordered) | 2400 | 1640 | 740 | DNS244-A | 9,513 | 10,171 | |
| | | 2800 | 1640 | 740 | DNS284-A | 10,044 | 10,828 | |
| | | 3200 | 1640 | 740 | DNS324-A | 10,424 | 11,739 | |
| | | 3600 | 1640 | 740 | DNS364-A | 12,018 | 13,333 | |
|  | 4-desk bench with cut-outs (scallop) for wire management | 2400 | 1640 | 740 | DNS247-A | 9,513 | 10,702 | |
| | | 2800 | 1640 | 740 | DNS287-A | 9,766 | 10,828 | |
| | | 3200 | 1640 | 740 | DNS327-A | 10,424 | 11,739 | |
| | | 3600 | 1640 | 740 | DNS367-A | 11,739 | 13,333 | |
|  | Crescent desk (L/H, with metal frame) | 1400 | 1200 | 740 | DNL140-A | 3,922 | 4,276 | |
| | | 1600 | 1200 | 740 | DNL160-A | 4,124 | 4,453 | |
| | | 1800 | 1200 | 740 | DNL180-A | 4,301 | 4,630 | |
|  | Crescent desk (R/H, with metal frame) | 1400 | 1200 | 740 | DNR140-A | 3,922 | 4,276 | |
| | | 1600 | 1200 | 740 | DNR160-A | 4,124 | 4,453 | |
| | | 1800 | 1200 | 740 | DNR180-A | 4,301 | 4,630 | |
|  | Crescent desk with a cut-out for grommet (L/H, with metal frame). ZNZ010 must be ordered | 1400 | 1200 | 740 | DNL141-A | 3,694 | 4,124 | |
| | | 1600 | 1200 | 740 | DNL161-A | 3,972 | 4,453 | |
| | | 1800 | 1200 | 740 | DNL181-A | 4,478 | 4,858 | |

| | | Description | W | D | H | Code | Price, SEK (SEKDAP) | |
|---|--|--|------|------|-----|----------|----------------------------|-----------------------|
| | | | | | | | Desktop colour | |
| | | | | | | | M1 M1D2 D2 D1 N3 N1 | D5 D3 N2 D4 J4 |
| | | | | | | | Legs colour | |
| | | | | | | | E A M T1 | |
| | | | | | | | Desktop thickness | |
| | | | | | | | 2 | |
|  | | | 1400 | 1200 | 740 | DNR141-A | 3,694 | 4,124 |
| | | Crescent desk with a cut-out for grommet (R/H, with metal frame). ZNZ010 must be ordered | 1600 | 1200 | 740 | DNR161-A | 3,972 | 4,453 |
| | | | 1800 | 1200 | 740 | DNR181-A | 4,478 | 4,858 |
|  | | Return table (edge w=600 mm) | 800 | 600 | 740 | DNC080-A | 1,569 | 1,670 |

| Description | W | D | H | Code | Price, SEK (SEKDAP) | | |
|---|----------------------------|------|-----|----------|----------------------|--------------|--------------|
| | | | | | Frame and leg colour | | |
| | | | | | T1 E A M | | |
| | | | | | Metal feet | | |
| | | | | | I | W | |
|  | Desk with telescopic frame | 1600 | 800 | 725/715* | DJK008 | 3,441 | 3,795 |

| Description | W | D | H | Code | Price, SEK (SEKDAP) | | |
|---|---|-----------|-----------|----------|----------------------|--------------|--------------|
| | | | | | Frame and leg colour | | |
| | | | | | E A M T1 | | |
| | | | | | Metal feet | | |
| | | | | | I | W | |
|  | Telescopic frame with legs for 1200-1800mm desktops | 1116-1716 | 700/ 800* | 725/715* | DZT146 | 2,657 | 3,011 |











| Description | W | D | H | Code | Price, SEK (SEKDAP) | | |
|---|---|------|-----|------|-----------------------|-----------------------|--------------|
| | | | | | Desktop colour | | |
| | | | | | M1 D2 D1 N3 N1 | D5 D3 N2 D4 J4 | |
|  | Desktop | 1200 | 800 | 25 | DZR120 | 633 | 886 |
| | | 1400 | 800 | 25 | DZR140 | 658 | 961 |
| | | 1600 | 800 | 25 | DZR160 | 784 | 1,113 |
| | | 1800 | 800 | 25 | DZR180 | 886 | 1,265 |
|  | Desktop with a cut-out for grommet (ZNZ010 must be ordered) | 1200 | 800 | 25 | DZR121 | 658 | 936 |
| | | 1400 | 800 | 25 | DZR141 | 708 | 1,012 |
| | | 1600 | 800 | 25 | DZR161 | 810 | 1,164 |
| | | 1800 | 800 | 25 | DZR181 | 936 | 1,316 |
|  | Desktop with a cut-out for grommet on R/H side (ZNZ010 must be ordered) | 1200 | 800 | 25 | DZR122 | 658 | 936 |
| | | 1400 | 800 | 25 | DZR142 | 708 | 1,012 |
| | | 1600 | 800 | 25 | DZR162 | 810 | 1,164 |
| | | 1800 | 800 | 25 | DZR182 | 936 | 1,316 |
|  | Desktop with a cut-out for grommet on L/H side (ZNZ010 must be ordered) | 1200 | 800 | 25 | DZR123 | 658 | 936 |
| | | 1400 | 800 | 25 | DZR143 | 708 | 1,012 |
| | | 1600 | 800 | 25 | DZR163 | 810 | 1,164 |
| | | 1800 | 800 | 25 | DZR183 | 936 | 1,316 |
|  | Desktop with a cut-out (scallop) for wire management | 1200 | 800 | 25 | DZR124 | 658 | 961 |
| | | 1400 | 800 | 25 | DZR144 | 759 | 1,063 |
| | | 1600 | 800 | 25 | DZR164 | 886 | 1,214 |
| | | 1800 | 800 | 25 | DZR184 | 961 | 1,366 |

| | | | | Description | W | D | H | Code | Price, SEK (SEKDAP) | | | | |
|-----|-----|-----|-----|-------------|-----|-----|-----|------|---------------------|-----|-----|--|--|
| | | | | | | | | | Fabric colour | | | | |
| C11 | C02 | C03 | C09 | TC5 | TC1 | TC2 | TC3 | GS4 | GS0 | GS1 | GS2 | | |
| C13 | C14 | C16 | C21 | TC4 | TC6 | TC7 | TC8 | GS3 | GS5 | GS6 | GS7 | | |
| C24 | C28 | C29 | C34 | TC9 | TD1 | TD2 | | GS8 | GS9 | GZ1 | | | |
| C35 | C36 | C39 | C40 | TD3 | TD4 | YE2 | | GZ2 | GZ3 | GZ4 | | | |
| | | C42 | | YE1 | YE6 | YE7 | YF0 | GZ5 | GZ6 | GZ8 | | | |
| | | | | YF9 | YH3 | YH5 | | GZ9 | GC1 | GC3 | | | |
| | | | | YH7 | | | | GC5 | S08 | S16 | S17 | | |
| | | | | | | | | S27 | S32 | S37 | S42 | | |
| | | | | | | | | S45 | S46 | S48 | S49 | | |
| | | | | | | | | S55 | S56 | S59 | S61 | | |
| | | | | | | | | S62 | S63 | S70 | S73 | | |
| | | | | | | | | S74 | S84 | | | | |
| | | | | | | | | | Drawer colour | | | | |
| | | | | | | | | | E A M | | | | |













Felt-lined metal drawer with lock





| | | | | | | |
|-----|-----|----|--------|--------------|--------------|--------------|
| 584 | 290 | 50 | DZZ001 | 1,999 | 2,176 | 2,226 |
| 585 | 250 | 50 | DZZ002 | 2,176 | 2,226 | 2,302 |



| | | Description | W | D | H | Code | Price, SEK (SEKDAP) | |
|---|--|-----------------------|--------------|--------------|---|------|----------------------------|-----------------------|
| | | | | | | | Desktop colour | |
| | | | | | | | M1 M1D2 D2 D1 N3 N1 | D5 D3 N2 D4 J4 |
| | | | | | | | Legs colour | |
| | | | | | | | E A M T1 | |
| | | | | | | | Desktop thickness | |
| | | | | | | | 2 | |
|  | Desk | 1200 700 740 DNA122-O | 2,758 | 2,985 | | | | |
| | | 1400 700 740 DNA142-O | 2,834 | 3,036 | | | | |
| | | 1600 700 740 DNA162-O | 2,960 | 3,163 | | | | |
| | | 1800 700 740 DNA182-O | 3,593 | 3,871 | | | | |
|  | Desk with a cut-out for grommet (ZNZ010 must be ordered) | 1200 700 740 DNA123-O | 2,758 | 2,985 | | | | |
| | | 1400 700 740 DNA143-O | 2,960 | 3,087 | | | | |
| | | 1600 700 740 DNA163-O | 3,036 | 3,289 | | | | |
| | | 1800 700 740 DNA183-O | 3,593 | 3,871 | | | | |
|  | Desk with a cut-out (scallop) for wire management | 1200 700 740 DNA126-O | 2,884 | 3,188 | | | | |
| | | 1400 700 740 DNA146-O | 2,960 | 3,213 | | | | |
| | | 1600 700 740 DNA166-O | 3,137 | 3,466 | | | | |
| | | 1800 700 740 DNA186-O | 3,466 | 3,846 | | | | |
|  | Desk | 1200 800 740 DNA120-O | 2,960 | 3,137 | | | | |
| | | 1400 800 740 DNA140-O | 2,985 | 3,213 | | | | |
| | | 1600 800 740 DNA160-O | 3,137 | 3,416 | | | | |
| | | 1800 800 740 DNA180-O | 3,365 | 3,694 | | | | |
|  | Desk with a cut-out for grommet (ZNZ010 must be ordered) | 1200 800 740 DNA121-O | 2,960 | 3,137 | | | | |
| | | 1400 800 740 DNA141-O | 3,087 | 3,289 | | | | |
| | | 1600 800 740 DNA161-O | 3,188 | 3,517 | | | | |
| | | 1800 800 740 DNA181-O | 3,593 | 3,922 | | | | |
|  | Desk with a cut-out (scallop) for wire management | 1200 800 740 DNA125-O | 2,960 | 3,264 | | | | |
| | | 1400 800 740 DNA145-O | 3,036 | 3,289 | | | | |
| | | 1600 800 740 DNA165-O | 3,188 | 3,517 | | | | |
| | | 1800 800 740 DNA185-O | 3,517 | 3,922 | | | | |
|  | Desk | 1200 600 740 DNA124-O | 2,505 | 2,758 | | | | |
| | | 1400 600 740 DNA144-O | 2,707 | 2,884 | | | | |
|  | Single row 2-desk bench | 2400 800 740 DNS240-O | 5,440 | 5,768 | | | | |
| | | 2800 800 740 DNS280-O | 5,490 | 5,946 | | | | |
| | | 3200 800 740 DNS320-O | 5,768 | 6,350 | | | | |
| | | 3600 800 740 DNS360-O | 6,224 | 6,882 | | | | |
|  | Single row 2-desk bench with cut-outs for grommet (ZNZ010 must be ordered) | 2400 800 740 DNS241-O | 5,440 | 5,768 | | | | |
| | | 2800 800 740 DNS281-O | 5,693 | 6,097 | | | | |
| | | 3200 800 740 DNS321-O | 5,895 | 6,553 | | | | |
| | | 3600 800 740 DNS361-O | 6,679 | 7,337 | | | | |
|  | Single row 2-desk bench with cut-outs (scallop) for wire management | 2400 800 740 DNS246-O | 5,440 | 6,021 | | | | |
| | | 2800 800 740 DNS286-O | 5,566 | 6,097 | | | | |
| | | 3200 800 740 DNS326-O | 5,895 | 6,553 | | | | |
| | | 3600 800 740 DNS366-O | 6,553 | 7,337 | | | | |



25% Rabatt skall dras av angivna priser



| | | Description | W | D | H | Code | Price, SEK (SEKDAP) | |
|---|--|-------------|------|-----|----------|--------|---------------------|----------------|
| | | | | | | | Desktop colour | |
| | | | | | | | M1 M1D2 D2 D1 N3 N1 | D5 D3 N2 D4 J4 |
| | | | | | | | Legs colour | |
| | | | | | | | E A M T1 | |
| | | | | | | | Desktop thickness | |
| | | | | | | | 2 | |
|  | Supplementary unit for single row 2-desk bench | 1200 | 800 | 740 | DND120-O | 2,479 | 2,631 | |
| | | 1400 | 800 | 740 | DND140-O | 2,505 | 2,732 | |
| | | 1600 | 800 | 740 | DND160-O | 2,631 | 2,935 | |
| | | 1800 | 800 | 740 | DND180-O | 2,859 | 3,188 | |
|  | Supplementary unit for single row 2-desk bench with a cut-out for grommet (ZNZ010 must be ordered) | 1200 | 800 | 740 | DND121-O | 2,479 | 2,631 | |
| | | 1400 | 800 | 740 | DND141-O | 2,606 | 2,808 | |
| | | 1600 | 800 | 740 | DND161-O | 2,707 | 3,036 | |
| | | 1800 | 800 | 740 | DND181-O | 3,087 | 3,416 | |
|  | Supplementary unit for single row 2-desk bench with a cut-out (scallop) for wire management | 1200 | 800 | 740 | DND126-O | 2,479 | 2,758 | |
| | | 1400 | 800 | 740 | DND146-O | 2,530 | 2,808 | |
| | | 1600 | 800 | 740 | DND166-O | 2,707 | 3,036 | |
| | | 1800 | 800 | 740 | DND186-O | 3,036 | 3,416 | |
|  | 2-desk bench | 1200 | 1440 | 740 | DNS123-O | 4,681 | 5,136 | |
| | | 1400 | 1440 | 740 | DNS143-O | 4,807 | 5,187 | |
| | | 1600 | 1440 | 740 | DNS163-O | 5,060 | 5,465 | |
| | | 1800 | 1440 | 740 | DNS183-O | 6,325 | 6,907 | |
|  | 2-desk bench with cut-outs for grommet (ZNZ010 must be ordered) | 1200 | 1440 | 740 | DNS125-O | 4,681 | 5,136 | |
| | | 1400 | 1440 | 740 | DNS145-O | 5,060 | 5,338 | |
| | | 1600 | 1440 | 740 | DNS165-O | 5,187 | 5,718 | |
| | | 1800 | 1440 | 740 | DNS185-O | 6,325 | 6,907 | |
|  | 2-desk bench with cut-outs (scallop) for wire management | 1200 | 1440 | 740 | DNS127-O | 4,934 | 5,515 | |
| | | 1400 | 1440 | 740 | DNS147-O | 5,060 | 5,591 | |
| | | 1600 | 1440 | 740 | DNS167-O | 5,389 | 6,047 | |
| | | 1800 | 1440 | 740 | DNS187-O | 6,047 | 6,831 | |
|  | 2-desk bench | 1200 | 1640 | 740 | DNS122-O | 5,035 | 5,364 | |
| | | 1400 | 1640 | 740 | DNS142-O | 5,111 | 5,566 | |
| | | 1600 | 1640 | 740 | DNS162-O | 5,364 | 5,946 | |
| | | 1800 | 1640 | 740 | DNS182-O | 5,819 | 6,477 | |
|  | 2-desk bench with cut-outs for grommet (ZNZ010 must be ordered) | 1200 | 1640 | 740 | DNS124-O | 5,035 | 5,364 | |
| | | 1400 | 1640 | 740 | DNS144-O | 5,288 | 5,693 | |
| | | 1600 | 1640 | 740 | DNS164-O | 5,490 | 6,148 | |
| | | 1800 | 1640 | 740 | DNS184-O | 6,274 | 6,932 | |
|  | 2-desk bench with cut-outs (scallop) for wire management | 1200 | 1640 | 740 | DNS126-O | 5,035 | 5,617 | |
| | | 1400 | 1640 | 740 | DNS146-O | 5,161 | 5,693 | |
| | | 1600 | 1640 | 740 | DNS166-O | 5,490 | 6,148 | |
| | | 1800 | 1640 | 740 | DNS186-O | 6,148 | 6,932 | |
|  | 4-desk bench | 2400 | 1440 | 740 | DNS243-O | 8,754 | 9,665 | |
| | | 2800 | 1440 | 740 | DNS283-O | 9,007 | 9,791 | |
| | | 3200 | 1440 | 740 | DNS323-O | 9,538 | 10,322 | |
| | | 3600 | 1440 | 740 | DNS363-O | 12,043 | 13,232 | |

25% Rabatt skall dras av angivna priser

| | | Description | W | D | H | Code | Price, SEK (SEKDAP) | |
|---|--|---|------|------|-----|----------|----------------------------|-----------------------|
| | | | | | | | Desktop colour | |
| | | | | | | | M1 M1D2 D2 D1 N3 N1 | D5 D3 N2 D4 J4 |
| | | | | | | | Legs colour | |
| | | | | | | | E A M T1 | |
| | | | | | | | Desktop thickness | |
| | | | | | | | 2 | |
|  | | | 2400 | 1440 | 740 | DNS245-O | 8,754 | 9,665 |
| | | 4-desk bench with cut-outs for grommet (ZNZ010 must be ordered) | 2800 | 1440 | 740 | DNS285-O | 9,538 | 10,069 |
| | | | 3200 | 1440 | 740 | DNS325-O | 9,791 | 10,854 |
| | | | 3600 | 1440 | 740 | DNS365-O | 12,043 | 13,232 |
|  | | | 2400 | 1440 | 740 | DNS249-O | 9,285 | 10,449 |
| | | 4-desk bench with cut-outs (scallop) for wire management | 2800 | 1440 | 740 | DNS289-O | 9,538 | 10,601 |
| | | | 3200 | 1440 | 740 | DNS329-O | 10,196 | 11,512 |
| | | | 3600 | 1440 | 740 | DNS369-O | 11,512 | 13,080 |
|  | | | 2400 | 1640 | 740 | DNS242-O | 9,513 | 10,171 |
| | | 4-desk bench | 2800 | 1640 | 740 | DNS282-O | 9,639 | 10,550 |
| | | | 3200 | 1640 | 740 | DNS322-O | 10,171 | 11,360 |
| | | | 3600 | 1640 | 740 | DNS362-O | 11,081 | 12,397 |
|  | | | 2400 | 1640 | 740 | DNS244-O | 9,513 | 10,171 |
| | | 4-desk bench with cut-outs for grommet (ZNZ010 must be ordered) | 2800 | 1640 | 740 | DNS284-O | 10,044 | 10,828 |
| | | | 3200 | 1640 | 740 | DNS324-O | 10,424 | 11,739 |
| | | | 3600 | 1640 | 740 | DNS364-O | 12,018 | 13,333 |
|  | | | 2400 | 1640 | 740 | DNS247-O | 9,513 | 10,702 |
| | | 4-desk bench with cut-outs (scallop) for wire management | 2800 | 1640 | 740 | DNS287-O | 9,766 | 10,828 |
| | | | 3200 | 1640 | 740 | DNS327-O | 10,424 | 11,739 |
| | | | 3600 | 1640 | 740 | DNS367-O | 11,739 | 13,333 |

| | | Description | W | D | H | Code | Price, SEK (SEKDAP) | |
|---|--|---------------------------------------|------|------|-----|----------|----------------------------|-----------------------|
| | | | | | | | Desktop colour | |
| | | | | | | | M1 M1D2 D2 D1 N3 N1 | D5 D3 N2 D4 J4 |
| | | | | | | | Legs colour | |
| | | | | | | | E A M T1 | |
| | | | | | | | Desktop thickness | |
| | | | | | | | 2 | |
|  | | Crescent desk (L/H, with metal frame) | 1400 | 1200 | 740 | DNL140-O | 3,922 | 4,276 |
| | | | 1600 | 1200 | 740 | DNL160-O | 4,124 | 4,453 |
| | | | 1800 | 1200 | 740 | DNL180-O | 4,301 | 4,630 |
|  | | Crescent desk (R/H, with metal frame) | 1400 | 1200 | 740 | DNR140-O | 3,922 | 4,276 |
| | | | 1600 | 1200 | 740 | DNR160-O | 4,124 | 4,453 |
| | | | 1800 | 1200 | 740 | DNR180-O | 4,301 | 4,630 |

| Description | W | D | H | Code | Price, SEK (SEKDAP) | |
|--|------|------|-----|----------|----------------------------|-----------------------|
| | | | | | Desktop colour | |
| | | | | | M1 M1D2 D2 D1 N3 N1 | D5 D3 N2 D4 J4 |
| | | | | | Legs colour | |
| | | | | | E A M T1 | |
| | | | | | Desktop thickness | |
| | | | | | 2 | |
|  | 1400 | 1200 | 740 | DNL141-O | 3,694 | 4,124 |
| Crescent desk with a cut-out for grommet (L/H, with metal frame). ZNZ010 must be ordered | 1600 | 1200 | 740 | DNL161-O | 3,972 | 4,453 |
| | 1800 | 1200 | 740 | DNL181-O | 4,478 | 4,858 |
|  | 1400 | 1200 | 740 | DNR141-O | 3,694 | 4,124 |
| Crescent desk with a cut-out for grommet (R/H, with metal frame). ZNZ010 must be ordered | 1600 | 1200 | 740 | DNR161-O | 3,972 | 4,453 |
| | 1800 | 1200 | 740 | DNR181-O | 4,478 | 4,858 |
|  | 800 | 600 | 740 | DNC080-O | 1,569 | 1,670 |
| Return table (edge w=600 mm) | | | | | | |

| | | Description | W | D | H | Code | Price, SEK (SEKDAP) | |
|---|---|-------------|-----|-----------|-----------|--------------|----------------------------|-----------------------|
| | | | | | | | Desktop colour | |
| | | | | | | | M1 M1D2 D2 D1 N3 N1 | D5 D3 N2 D4 J4 |
| | | | | | | | Legs colour | |
| | | | | | | | E A M T1 | |
| | | | | | | | Desktop thickness | |
| | | | | | | | 2 | |
|  | Manual height adjustable desk | 1200 | 800 | 620 - 850 | DNA120-UH | 3,795 | 3,947 | |
| | | 1400 | 800 | 620 - 850 | DNA140-UH | 3,820 | 4,048 | |
| | | 1600 | 800 | 620 - 850 | DNA160-UH | 3,947 | 4,250 | |
| | | 1800 | 800 | 620 - 850 | DNA180-UH | 4,175 | 4,503 | |
|  | Manual height adjustable desk with a cut-out for grommet (ZNZ010 must be ordered) | 1200 | 800 | 620 - 850 | DNA121-UH | 3,795 | 3,947 | |
| | | 1400 | 800 | 620 - 850 | DNA141-UH | 3,922 | 4,124 | |
| | | 1600 | 800 | 620 - 850 | DNA161-UH | 4,023 | 4,352 | |
| | | 1800 | 800 | 620 - 850 | DNA181-UH | 4,402 | 4,731 | |
|  | Manual height adjustable desk with a cut-out (scallop) for wire management | 1200 | 800 | 620 - 850 | DNA125-UH | 3,795 | 4,073 | |
| | | 1400 | 800 | 620 - 850 | DNA145-UH | 3,846 | 4,124 | |
| | | 1600 | 800 | 620 - 850 | DNA165-UH | 4,023 | 4,352 | |
| | | 1800 | 800 | 620 - 850 | DNA185-UH | 4,352 | 4,731 | |

| | Description | W | D | H | Code | Price, SEK (SEKDAP) | | | | | | | | | | | |
|--|---|-------|---|-----|--------|---------------------|-------|-------|--------|------------------|------------------|-----|-----|-----|-----|-----|-----|
| | | | | | | Tabletop colour | | | | | | | | | | | |
| | | | | | | N1 | M1 | N3 | N2 J4 | H70B02 H70B01 | H17B03 H16B01 | | | | | | |
| | | | | | | Legs | | | | | | | | | | | |
| | | | | | | B19 | B18 | B44 | B50 | B51 | B52 | B53 | B54 | B55 | B56 | B57 | B58 |
| | | | | | | Base | | | | | | | | | | | |
| | | | | | | J4 | | | | | | | | | | | |
| | | | | | | Pattern type | | | | | | | | | | | |
| | | | | | | ZP1 | | | | | | | | | | | |
| | Meeting table (4 seats) | Ø900 | | 740 | CPA190 | 7,539 | 7,590 | 8,450 | 9,386 | | | | | | | | |
| | Meeting table (4 seats) with cut-out for power unit | Ø900 | | 740 | CPA192 | 7,539 | 7,590 | 8,450 | 9,386 | | | | | | | | |
| | Meeting table (5 seats) | Ø1100 | | 740 | CPA110 | 7,868 | 7,970 | 9,235 | 10,626 | | | | | | | | |
| | Meeting table (5 seats) with cut-out for power unit | Ø1100 | | 740 | CPA111 | 7,868 | 7,970 | 9,235 | 10,626 | | | | | | | | |

| | Description | W | D | H | Code | Price, SEK (SEKDAP) | | | | |
|--|---|---|---|---|--------|-----------------------|-------|-------|-------|-------|
| | | | | | | Power socket standard | | | | |
| | | | | | | EU | FR | UK | CH | US |
| | Power unit (3 x AC power sockets). Cable length 1,8m. | | | | ZZZ379 | 4,782 | 4,858 | 4,579 | 5,136 | 5,187 |
| | Power unit (2 x AC power sockets and 1 x USB type-A+C socket). Cable length 1,8m. | | | | ZZZ380 | 7,109 | 7,160 | 7,008 | 7,337 | 7,539 |

| | Description | W | D | H | Code | Price, SEK (SEKDAP) | | | |
|--|--|---|---|---|--------|-----------------------|-------|-------|-------|
| | | | | | | Power socket standard | | | |
| | | | | | | EU | FR | UK | CH |
| | Power unit (3 x AC power sockets and wireless charger). Cable length 1,8m. | | | | ZZZ381 | 7,868 | 7,970 | 7,666 | 8,223 |

25% Rabatt skall dras av angivna priser

| | Description | W | D | H | Code | Price, SEK (SEKDAP) | | | |
|---|---|---|---|---|--------|-----------------------|--------|--------|--------|
| | | | | | | Power socket standard | | | |
| | | | | | | EU | FR | UK | CH |
|  | Power unit (2 x AC power sockets, 1 x USB type-A+C socket and wireless charger). Cable length 1,8m. | | | | ZZZ382 | 10,196 | 10,272 | 10,095 | 10,424 |

| | Description | W | D | H | Code | Price, SEK (SEKDAP) | | | |
|---|---|------|------|-----|--------|---|--------|--------|--------|
| | | | | | | Tabletop colour | | | |
| | | | | | | N1 | M1 | N3 | |
| | | | | | | N2 | | H70B02 | |
| | | | | | | H70B01 | | H17B03 | |
| | | | | | | Legs | | | |
| | | | | | | B19 B18 B44 B50 B51 B52 B53 B54 B55 B56 B58 B57 | | | |
| | | | | | | Base | | | |
| | | | | | | J4 | | | |
| | | | | | | Pattern type | | | |
| | | | | | | ZP1 | | | |
|  | Meeting table (6 seats) | 2000 | 1200 | 758 | CPA220 | 17,153 | 17,331 | 19,861 | 22,618 |
|  | Meeting table (6 seats) with cut-out for rectangular metal grommet and PET felt cable tray (ZPZ001 must be ordered) | 2000 | 1200 | 758 | CPA221 | 17,634 | 17,811 | 20,341 | 23,099 |
|  | Meeting table (8 seats) | 2400 | 1200 | 758 | CPA222 | 18,014 | 18,216 | 21,252 | 24,541 |
|  | Meeting table (8 seats) with cut-out for rectangular metal grommet and PET felt cable tray (ZPZ001 must be ordered) | 2400 | 1200 | 758 | CPA223 | 19,102 | 19,304 | 22,340 | 25,629 |
|  | Meeting table (8 seats) | 2800 | 1200 | 758 | CPA224 | 18,545 | 18,747 | 22,289 | 26,135 |
|  | Meeting table (8 seats) with cut-out for rectangular metal grommet and PET felt cable tray (ZPZ001 must be ordered) | 2800 | 1200 | 758 | CPA225 | 20,240 | 20,442 | 23,984 | 27,830 |

25% Rabatt skall dras av angivna priser

| | Description | W | D | H | Code | Price, SEK (SEKDAP) | | | | |
|--|--|------|------|-----|--------|---|--------|--------|------------------|------------------|
| | | | | | | Tabletop colour | | | | |
| | | | | | | N1 | M1 N3 | N2 J4 | H70B02 H70B01 | H17B03 H16B01 |
| | | | | | | Legs | | | | |
| | | | | | | B19 B18 B44 B50 B51 B52 B53 B54 B55 B56 B58 B57 | | | | |
| | | | | | | Base | | | | |
| | | | | | | J4 | | | | |
| | | | | | | Pattern type | | | | |
| | | | | | | ZP1 | | | | |
| | Meeting table (10 seats) | 3200 | 1200 | 758 | CPA330 | 26,565 | 26,869 | 30,866 | 35,268 | |
| | Meeting table (10 seats) with cut-out for rectangular metal grommet and PET felt cable tray (ZPZ001 must be ordered) | 3200 | 1200 | 758 | CPA331 | 28,032 | 28,336 | 32,333 | 36,736 | |
| | Meeting table (12 seats) | 4200 | 1200 | 758 | CPA340 | 27,779 | 28,184 | 33,447 | 39,215 | |
| | Meeting table (12 seats) with cut-out for rectangular metal grommet and PET felt cable tray (ZPZ001 must be ordered) | 4200 | 1200 | 758 | CPA341 | 30,917 | 31,321 | 36,584 | 42,352 | |

| | Description | W | D | H | Code | Price, SEK (SEKDAP) | | | | | | | | | | | |
|--|-------------|---|---|---|------|---------------------|----|----|----|----|----|----|----|-------|-----|-----|-----|
| | | | | | | Colour | | | | | | | | | | | |
| | | | | | | D1 | D2 | M1 | N3 | N1 | D3 | D4 | D5 | N2 J4 | H70 | H17 | H16 |
| | | | | | | Painted metal part | | | | | | | | | | | |
| | | | | | | E A M T1 S1 ME1 ME2 | | | | | | | | | | | |

| | | | | | | | | | | | | | | | | |
|--|---------------------------------|-----|-----|----|--------|-----|--|--|--|--|--|--|--|--|--|--|
| | Rectangular metal table grommet | 313 | 146 | 27 | ZPZ001 | 810 | | | | | | | | | | |
|--|---------------------------------|-----|-----|----|--------|-----|--|--|--|--|--|--|--|--|--|--|

| | Description | W | D | H | Code | Price, SEK (SEKDAP) | | | |
|--|-------------|---|---|---|------|-----------------------|----|----|----|
| | | | | | | Power socket standard | | | |
| | | | | | | EU | FR | UK | CH |

| | | | | | | | | | |
|--|-----------------------------------|-----|----|----|--------|-------|-------|-----|-------|
| | Power unit (3 x AC power sockets) | 260 | 60 | 41 | ZZZ386 | 1,518 | 1,720 | 987 | 2,226 |
|--|-----------------------------------|-----|----|----|--------|-------|-------|-----|-------|

| | | | | | | | | | |
|--|---|-----|----|----|--------|-------|-------|-------|-------|
| | Power unit (2 x AC power sockets and 1 x RJ45 socket) | 260 | 60 | 41 | ZZZ387 | 2,100 | 2,151 | 1,948 | 2,328 |
|--|---|-----|----|----|--------|-------|-------|-------|-------|

| | Description | W | D | H | Code | Price, SEK (SEKDAP) | | | |
|--|--|-----|----|----|--------|-----------------------|--------------|--------------|--------------|
| | | | | | | Power socket standard | | | |
| | | | | | | EU | FR | UK | CH |
| | Power unit (2 x AC power sockets and 1 x USB fast charger type-A and type-C) | 260 | 60 | 41 | ZZZ388 | 3,820 | 4,276 | 3,871 | 4,478 |
| | Power unit (1 x AC power socket and 1 x USB fast charger type-A and type-C, 1 x RJ45 socket) | 260 | 60 | 41 | ZZZ389 | 4,402 | 4,681 | 4,579 | 4,782 |



| | Description | W | D | H | Code | Price, SEK (SEKDAP) |
|--|--|-----|----|----|--------|-----------------------|
| | | | | | | Power socket standard |
| | | | | | | US |
| | Power unit (3 x AC power sockets) | 260 | 60 | 41 | ZUS100 | 1,518 |
| | Power unit (2 x AC power sockets and 1 x RJ45 socket) | 260 | 60 | 41 | ZUS101 | 2,075 |
| | Power unit (2 x AC power sockets and 1 x USB fast charger type-A and type-C) | 260 | 60 | 41 | ZUS105 | 4,073 |
| | Power unit (1 x AC power socket and 1 x USB fast charger type-A and type-C, 1 x RJ45 socket) | 260 | 60 | 41 | ZUS109 | 4,630 |
| | Power unit (3 power sockets, 1 USB type-A+C socket) | 313 | 60 | 41 | ZUS102 | 4,200 |
| | Power unit (3 power sockets, 2xRJ45 CAT6) | 313 | 60 | 41 | ZUS103 | 3,061 |
| | Power unit (3 power sockets, HDMI) | 313 | 60 | 41 | ZUS104 | 5,389 |

25% Rabatt skall dras av angivna priser





| Description | W | D | H | Code | Price, SEK (SEKDAP) |
|---|---|---|---|--------|---------------------|
| Power socket standard US | | | | | |
|  Extension cables set for meeting table CPA341 | | | | ZUS108 | 2,201 |



| Description | W | D | H | Code | Price, SEK (SEKDAP) |
|---|---|---|---|--------|---------------------|
| Power socket standard US | | | | | |
|  Extension cables set for meeting table CPA223 | | | | ZUS106 | 1,847 |



| Description | W | D | H | Code | Price, SEK (SEKDAP) |
|---|---|---|---|--------|---------------------|
| Power socket standard US | | | | | |
|  Extension cables set for meeting table CPA225 and CPA331 | | | | ZUS107 | 1,999 |

| Description | W | D | H | Code | Price, SEK (SEKDAP) |
|--|---|---|---|--------|---------------------|
|  Extension cables set for meeting table CPA223 | | | | ZZZ383 | 658 |
|  Extension cables set for meeting table CPA225 and CPA331 | | | | ZZZ384 | 683 |
|  Extension cables set for meeting table CPA341 | | | | ZZZ385 | 784 |

| | Description | W | D | H | Code | Price, SEK (SEKDAP) | | | | | | | |
|---|--|------|--------------|------|--------|---------------------|--|--|--|----------------|--|--|--|
| | | | | | | Desktop colour | | | | | | | |
| | | | | | | D1 D2 M1 N3 N1 | | | | D3 D5 N2 D4 J4 | | | |
| Legs colour | | | | | | | | | | | | | |
| T1 A M E S1 | | | | | | | | | | | | | |
|  | Meeting table (6 seats) with rounded shelf, attached to the leg | 1825 | 1293 | 1040 | CXK001 | 5,566 | | | | 6,047 | | | |
|  | Meeting table (4 seats) | 1000 | 1085 (1000)* | 740 | CXA101 | 3,314 | | | | 3,618 | | | |
| | | 1200 | 1285 (1200)* | 740 | CXA121 | 3,972 | | | | 4,428 | | | |
|  | Meeting table (6 seats) | 1400 | 1485 (1400)* | 740 | CXA141 | 4,630 | | | | 5,262 | | | |
|  | Meeting table (4 seats) with cut-out for grommet or power unit (ZZZ363, ZZZ359 or ZZZ361 must be ordered) | 1000 | 1085 (1000)* | 740 | CXA102 | 3,314 | | | | 3,618 | | | |
| | | 1200 | 1285 (1200)* | 740 | CXA122 | 3,972 | | | | 4,428 | | | |
|  | Meeting table (6 seats) with cut-out for grommet or power unit (ZZZ363, ZZZ359 or ZZZ361 must be ordered) | 1400 | 1485 (1400)* | 740 | CXA142 | 4,630 | | | | 5,262 | | | |
|  | Meeting table (8 seats) | 2000 | 1085 (1000)* | 740 | CXA201 | 5,971 | | | | 6,578 | | | |
| | | 2400 | 1285 (1200)* | 740 | CXA241 | 7,135 | | | | 8,020 | | | |
|  | Meeting table (10 seats) | 2800 | 1485 (1400)* | 740 | CXA281 | 8,223 | | | | 9,437 | | | |
|  | Meeting table (8 seats) with cut-out for grommet or power unit (ZZZ363, ZZZ359 or ZZZ361 must be ordered) | 2000 | 1085 (1000)* | 740 | CXA202 | 5,971 | | | | 6,578 | | | |
| | | 2400 | 1285 (1200)* | 740 | CXA242 | 7,135 | | | | 8,020 | | | |
|  | Meeting table (10 seats) with cut-out for grommet or power unit (ZZZ363, ZZZ359 or ZZZ361 must be ordered) | 2800 | 1485 (1400)* | 740 | CXA282 | 8,223 | | | | 9,437 | | | |

| | Description | W | D | H | Code | Price, SEK (SEKDAP) | |
|---|--|------|--------------|-----|--------|---------------------|----------------|
| | | | | | | Desktop colour | |
| | | | | | | D1 D2 M1 N3 N1 | D3 D5 N2 D4 J4 |
| | | | | | | Legs colour | |
| | | | | | | T1 A M E S1 | |
|  | Meeting table (4 seats) supplementary unit | 1000 | 1000 | 740 | CXD101 | 2,657 | 2,960 |
| | | 1200 | 1200 | 740 | CXD121 | 3,163 | 3,593 |
|  | Meeting table (6 seats) supplementary unit | 1400 | 1400 | 740 | CXD141 | 3,593 | 4,175 |
|  | Meeting table (4 seats) supplementary unit with cut-out for grommet or power unit (ZZZ363, ZZZ359 or ZZZ361 must be ordered) | 1000 | 1000 | 740 | CXD102 | 2,657 | 2,960 |
| | | 1200 | 1200 | 740 | CXD122 | 3,163 | 3,593 |
|  | Meeting table (6 seats) supplementary unit with cut-out for grommet or power unit (ZZZ363, ZZZ359 or ZZZ361 must be ordered) | 1400 | 1400 | 740 | CXD142 | 3,593 | 4,175 |
|  | Meeting table (6 seats) | 1800 | 1085 (1000)* | 740 | CXB181 | 4,124 | 4,605 |
| | | 1800 | 1285 (1200)* | 740 | CXB182 | 4,630 | 5,313 |
|  | Meeting table (6 seats) with cut-out for grommet or power unit (ZZZ363, ZZZ359 or ZZZ361 must be ordered) | 1800 | 1085 (1000)* | 740 | CXB183 | 4,124 | 4,605 |
| | | 1800 | 1285 (1200)* | 740 | CXB184 | 4,630 | 5,313 |

| | Description | W | D | H | Code | Price, SEK (SEKDAP) | |
|---|---------------------------------|---|-----|----|--------|---------------------|------------|
| | | | | | | Painted metal part | |
| | | | | | | T1 A M E S1 ME1 ME2 | |
|  | Metal plug for desk leg, 1 pcs. | | Ø40 | 13 | DXZ001 | | 101 |
|  | Metal plug for desk leg, 2 pcs. | | Ø40 | 13 | DXZ002 | | 202 |

| Description | W | D | H | Code | Price, SEK (SEKDAP) |
|---|-----|---|----|--------|---------------------|
| Painted metal part T1 A M E S1 ME1 ME2 | | | | | |
|  | | | | | |
| Metal plug for desk leg, 4 pcs. | Ø40 | | 13 | DXZ003 | 405 |
|  | | | | | |
| Metal plug for desk leg, 6 pcs. | Ø40 | | 13 | DXZ004 | 658 |

| Description | W | D | H | Code | Price, SEK (SEKDAP) |
|---|-----|-----|-----|--------|---------------------|
| Shelf upper part colour T1 A M E S1 ME1 ME2 | | | | | |
| Shelf bottom part colour B03 B01 B02 B04 | | | | | |
| Metal colour T1 A M E S1 | | | | | |
| Painted metal part T1 A M E S1 ME1 ME2 | | | | | |
|  | | | | | |
| Rounded shelf, attached to the leg | 450 | 450 | 300 | DXZ019 | 1,113 |

| Description | W | D | H | Code | Price, SEK (SEKDAP) |
|---|------|------------|-----|--------|---------------------------|
| Desktop colour D1 D2 M1 N3 N1 D3 D5 N2 D4 J4 | | | | | |
| Legs colour T1 A M E S1 | | | | | |
| Painted metal part T1 A M E S1 ME1 ME2 | | | | | |
|  | | | | | |
| High return table connectable to the desk leg | 1000 | 535 (450)* | 950 | DXD10E | 2,960 3,087 |
| | 1400 | 535 (450)* | 950 | DXD14E | 3,137 3,314 |









| Description | W | D | H | Code | Price, SEK (SEKDAP) |
|---|-----|-----|----|--------|---------------------|
| Metal colour E A M T1 S1 ME1 ME2 | | | | | |
|  | | | | | |
| Rounded metal desk grommet | 322 | 127 | 26 | ZZZ363 | 633 |

| Description | W | D | H | Code | Price, SEK (SEKDAP) |
|------------------------------------|---|---|---|------|---------------------|
| Metal colour E A M T1 S1 | | | | | |

25% Rabatt skall dras av angivna priser









| | Description | W | D | H | Code | Price, SEK (SEKDAP) |
|---|--------------------|-----|-----|-----|--------|------------------------------------|
| | | | | | | Metal colour E A M T1 S1 |
|  | Cable tray L=500mm | 500 | 100 | 110 | DNZ019 | 455 |

| | Description | W | D | H | Code | Price, SEK (SEKDAP) |
|---|---------------------|-----|-----|-----|--------|------------------------------------|
| | | | | | | Metal colour E A M T1 S1 |
|  | Cable tray L=360 mm | 360 | 180 | 110 | DNZ003 | 354 |

| | Description | W | D | H | Code | Price, SEK (SEKDAP) | |
|---|---|------|------|-----|--------|---------------------|----------------|
| | | | | | | Desktop colour | |
| | | | | | | M1 M1D2 D2 D1 N3 N1 | D5 D3 N2 D4 J4 |
| | | | | | | Metal part | |
| | | | | | | E A M T1 | |
| | | | | | | Legs | |
| | | | | | | W2 W3 | |
|  | Meeting table (4 seats) | 1200 | 1200 | 740 | CNM121 | 7,084 | 7,362 |
|  | Meeting table (6 seats) | 1400 | 1400 | 740 | CNM14A | 9,108 | 9,285 |
| | | 1600 | 1200 | 740 | CNM16A | 7,641 | 7,792 |
| | | 1600 | 1400 | 740 | CNM16B | 9,437 | 9,715 |
| | | 1800 | 1200 | 740 | CNM181 | 7,792 | 8,121 |
|  | Meeting table (8 seats) | 2400 | 1200 | 740 | CNM240 | 11,208 | 11,815 |
| | | 2400 | 1000 | 740 | CNM24A | 10,930 | 11,183 |
|  | Meeting table (10 seats) | 2800 | 1200 | 740 | CNM281 | 11,537 | 12,144 |
|  | Meeting table (4 seats) with wood insert, grommet for wire management and metal cable tray | 1200 | 1200 | 740 | CNM123 | 8,729 | 8,982 |
|  | Meeting table (6 seats) with wood insert, grommet for wire management and metal cable tray | 1400 | 1400 | 740 | CNM14B | 10,297 | 10,424 |
| | | 1600 | 1200 | 740 | CNM16C | 9,538 | 9,791 |
| | | 1600 | 1400 | 740 | CNM16D | 10,727 | 10,854 |
| | | 1800 | 1200 | 740 | CNM183 | 9,741 | 10,120 |
|  | Meeting table (8 seats) with wood insert, two grommets for wire management and two metal cable trays | 2400 | 1200 | 740 | CNM242 | 14,446 | 14,978 |
|  | Meeting table (10 seats) with wood insert, two grommets for wire management and two metal cable trays | 2800 | 1200 | 740 | CNM283 | 15,003 | 15,534 |

| | Description | W | D | H | Code | Price, SEK (SEKDAP) | |
|--|-------------|---|---|---|------|-----------------------|----------------|
| | | | | | | Desktop colour | |
| | | | | | | M1 M1D2 D2 D1 N3 N1 | D5 D3 N2 D4 J4 |
| | | | | | | Metal part | |
| | | | | | | E A M T1 | |
| | | | | | | Power socket standard | |
| | | | | | | EU UK FR CH US | |
| | | | | | | Legs | |
| | | | | | | W2 W3 | |





25% Rabatt skall dras av angivna priser

| | Description | W | D | H | Code | Price, SEK (SEKDAP) | |
|---|---|------|------|-----|--------|----------------------------|-----------------------|
| | | | | | | Desktop colour | |
| | | | | | | M1 M1D2 D2 D1 N3 N1 | D5 D3 N2 D4 J4 |
| | | | | | | Metal part | |
| | | | | | | E A M T1 | |
| | | | | | | Power socket standard | |
| | | | | | | EU UK FR CH US | |
| | | | | | | Legs | |
| | | | | | | W2 W3 | |
|  | Meeting table (4 seats) with power socket and a metal cable tray | 1200 | 1200 | 740 | CNM122 | 9,285 | 9,563 |
|  | Meeting table (6 seats) with power socket and a metal cable tray | 1400 | 1400 | 740 | CNM14C | 11,284 | 11,436 |
| | | 1600 | 1200 | 740 | CNM16E | 9,968 | 10,120 |
| | | 1600 | 1400 | 740 | CNM16F | 11,638 | 11,916 |
| | | 1800 | 1200 | 740 | CNM182 | 10,221 | 10,424 |
|  | Meeting table (8 seats) with two power sockets and two metal cable trays | 2400 | 1200 | 740 | CNM241 | 15,635 | 16,217 |
| | | 2400 | 1000 | 740 | CNM24B | 15,256 | 15,534 |
|  | Meeting table (10 seats) with two power sockets and two metal cable trays | 2800 | 1200 | 740 | CNM282 | 16,015 | 16,622 |
|  | Meeting table (4 seats) with wood insert, two power socket and metal cable tray | 1200 | 1200 | 740 | CNM127 | 12,169 | 12,422 |
|  | Meeting table (6 seats) with wood insert, two power socket and metal cable tray | 1400 | 1400 | 740 | CNM14D | 14,168 | 14,320 |
| | | 1600 | 1200 | 740 | CNM16G | 12,852 | 13,131 |
| | | 1600 | 1400 | 740 | CNM16j | 14,042 | 14,168 |
| | | 1800 | 1200 | 740 | CNM187 | 13,156 | 13,561 |
|  | Meeting table (8 seats) with wood insert, four power sockets and two metal cable trays | 2400 | 1200 | 740 | CNM246 | 21,379 | 21,910 |
|  | Meeting table (10 seats) with wood insert, four power sockets and two metal cable trays | 2800 | 1200 | 740 | CNM287 | 21,910 | 22,441 |



| | Description | W | D | H | Code | Price, SEK (SEKDAP) | |
|--|-------------|---|---|---|------|----------------------|--|
| | | | | | | Desktop colour | |
| | | | | | | H16B01 H17B03 | |
| | | | | | | Metal part | |
| | | | | | | E A | |
| | | | | | | Legs | |
| | | | | | | W2 W3 | |

25% Rabatt skall dras av angivna priser

| | Description | W | D | H | Code | Price, SEK (SEKDAP) | |
|---|-------------------------|------|------|-----|--------|----------------------|--|
| | | | | | | Desktop colour | |
| | | | | | | H16B01 H17B03 | |
| | | | | | | Metal part | |
| | | | | | | E A | |
| | | | | | | Legs | |
| | | | | | | W2 W3 | |
|  | Meeting table (6 seats) | 1400 | 1400 | 740 | CNM14E | 18,014 | |
| | | 1600 | 1400 | 740 | CNM16L | 19,405 | |



| | Description | W | D | H | Code | Price, SEK (SEKDAP) | |
|---|--------------------------|------|------|-----|--------|----------------------|----------------------|
| | | | | | | Desktop colour | |
| | | | | | | H70B02 H70B01 | H16B01 H17B03 |
| | | | | | | Metal part | |
| | | | | | | E A | |
| | | | | | | Legs | |
| | | | | | | W2 W3 | |
|  | Meeting table (4 seats) | 1200 | 1200 | 740 | CNM124 | 9,386 | 14,320 |
| | | | | | | | |
|  | Meeting table (6 seats) | 1600 | 1200 | 740 | CNM16K | 10,702 | 16,344 |
| | | 1800 | 1200 | 740 | CNM184 | 11,081 | 18,494 |
|  | Meeting table (8 seats) | 2400 | 1200 | 740 | CNM243 | 15,762 | 25,629 |
| | | 2400 | 1000 | 740 | CNM24C | 15,534 | 21,707 |
|  | Meeting table (10 seats) | 2800 | 1200 | 740 | CNM284 | 16,875 | 28,387 |



| | Description | W | D | H | Code | Price, SEK (SEKDAP) | |
|---|--|------|------|-----|--------|----------------------|----------------------|
| | | | | | | Desktop colour | |
| | | | | | | H70B02 H70B01 | H16B01 H17B03 |
| | | | | | | Metal part | |
| | | | | | | E A | |
| | | | | | | Legs | |
| | | | | | | W2 W3 | |
|  | Meeting table (4 seats) with wood insert, grommet for wire management and metal cable tray | 1200 | 1200 | 740 | CNM126 | 10,879 | 15,231 |

| | Description | W | D | H | Code | Price, SEK (SEKDAP) | |
|--|---|------|------|-----|--------|----------------------|----------------------|
| | | | | | | Desktop colour | |
| | | | | | | H70B02 H70B01 | H16B01 H17B03 |
| | | | | | | Metal part | |
| | | | | | | E A | |
| | | | | | | Legs | |
| | | | | | | W2 W3 | |
|  | Meeting table (6 seats) with wood insert, grommet for wire management and metal cable tray | 1400 | 1400 | 740 | CNM14F | 14,042 | 18,646 |
| | | 1600 | 1200 | 740 | CNM16M | 12,498 | 17,305 |
| | | 1600 | 1400 | 740 | CNM16N | 14,598 | 19,936 |
| | | 1800 | 1200 | 740 | CNM186 | 13,055 | 19,709 |
|  | Meeting table (8 seats) with wood insert, two grommets for wire management and two metal cable trays | 2400 | 1200 | 740 | CNM245 | 18,823 | 27,628 |
|  | Meeting table (10 seats) with wood insert, two grommets for wire management and two metal cable trays | 2800 | 1200 | 740 | CNM286 | 20,265 | 30,512 |

| | Description | W | D | H | Code | Price, SEK (SEKDAP) | |
|---|--|------|------|-----|--------|-----------------------|--|
| | | | | | | Desktop colour | |
| | | | | | | H16B01 H17B03 | |
| | | | | | | Metal part | |
| | | | | | | E A | |
| | | | | | | Power socket standard | |
| | | | | | | EU UK FR CH US | |
| | | | | | | Legs | |
| | | | | | | W2 W3 | |
|  | Meeting table (6 seats) with power socket and a metal cable tray | 1400 | 1400 | 740 | CNM14G | 20,189 | |
| | | 1600 | 1400 | 740 | CNM16R | 21,581 | |







| | Description | W | D | H | Code | Price, SEK (SEKDAP) | |
|---|--|------|------|-----|--------|-----------------------|----------------------|
| | | | | | | Desktop colour | |
| | | | | | | H70B02 H70B01 | H16B01 H17B03 |
| | | | | | | Metal part | |
| | | | | | | E A | |
| | | | | | | Power socket standard | |
| | | | | | | EU UK FR CH US | |
| | | | | | | Legs | |
| | | | | | | W2 W3 | |
|  | Meeting table (4 seats) with power socket and a metal cable tray | 1200 | 1200 | 740 | CNM125 | 11,537 | 16,470 |



| | Description | W | D | H | Code | Price, SEK (SEKDAP) | |
|--|---|------|------|-----|--------|-----------------------|---------------|
| | | | | | | H70B02 H70B01 | H16B01 H17B03 |
| | | | | | | Desktop colour | |
| | | | | | | Metal part | |
| | | | | | | E A | |
| | | | | | | Power socket standard | |
| | | | | | | EU UK FR CH US | |
| | | | | | | Legs | |
| | | | | | | W2 W3 | |
|  | Meeting table (6 seats) with power socket and a metal cable tray | 1600 | 1200 | 740 | CNM16P | 13,561 | 18,520 |
| | | 1800 | 1200 | 740 | CNM185 | 14,244 | 19,835 |
|  | Meeting table (8 seats) with two power sockets and two metal cable trays | 2400 | 1200 | 740 | CNM244 | 20,088 | 29,955 |
| | | 2400 | 1000 | 740 | CNM24D | 19,861 | 26,059 |
|  | Meeting table (10 seats) with two power sockets and two metal cable trays | 2800 | 1200 | 740 | CNM285 | 21,227 | 32,738 |

| | Description | W | D | H | Code | Price, SEK (SEKDAP) | |
|---|--|------|------|-----|--------|-----------------------|---------------|
| | | | | | | H70B02 H70B01 | H16B01 H17B03 |
| | | | | | | Desktop colour | |
| | | | | | | Metal part | |
| | | | | | | E A | |
| | | | | | | Power socket standard | |
| | | | | | | EU UK FR CH US | |
| | | | | | | Legs | |
| | | | | | | W2 W3 | |
|  | Meeting table (4 seats) with wood insert, two power socket and metal cable tray | 1200 | 1200 | 740 | CNM128 | 14,345 | 18,671 |
|  | Meeting table (6 seats) with wood insert, two power socket and metal cable tray | 1400 | 1400 | 740 | CNM14J | 17,837 | 22,441 |
| | | 1600 | 1200 | 740 | CNM16S | 16,293 | 21,075 |
| | | 1600 | 1400 | 740 | CNM16T | 18,393 | 23,706 |
| | | 1800 | 1200 | 740 | CNM188 | 16,470 | 23,124 |
|  | Meeting table (8 seats) with wood insert, four power sockets and two metal cable trays | 2400 | 1200 | 740 | CNM247 | 25,730 | 34,535 |

| Description | W | D | H | Code | Price, SEK (SEKDAP) | | |
|---|---|------|------|------|-----------------------|----------------------|---------------|
| | | | | | Desktop colour | | |
| | | | | | H70B02 H70B01 | H16B01 H17B03 | |
| | | | | | Metal part | | |
| | | | | | E A | | |
| | | | | | Power socket standard | | |
| | | | | | EU UK FR CH US | | |
| | | | | | Legs | | |
| | | | | | W2 W3 | | |
|  | Meeting table (10 seats) with wood insert, four power sockets and two metal cable trays | 2800 | 1200 | 740 | CNM288 | 27,172 | 37,419 |





| Description | W | D | H | Code | Price, SEK (SEKDAP) | |
|--|--|----|----|------|---------------------|------------|
| | | | | | Metal colour | |
| | | | | | E A M T1 | |
|  | Vertical cable tray (suitable only for central wood leg) | 72 | 60 | 672 | DNZ028 | 329 |





| Description | W | D | H | Code | Price, SEK (SEKDAP) | | | | | | |
|---|---|--------------|-----|-------------|---------------------|--------|--------|-------|-------|-------|----|
| | | | | | Desktop colour | | | | | | |
| | | | | | M1 | M1D2 | D2 D1 | N3 N1 | D5 D3 | N2 D4 | J4 |
| | | | | | Metal part | | | | | | |
| E A M T1 | | | | | | | | | | | |
| Legs | | | | | | | | | | | |
| W2 W3 | | | | | | | | | | | |
|  | Multipurpose table | 1523 (1400)* | 900 | 1895 (740)* | DHM140 | 15,003 | 15,382 | | | | |
| | | 1723 (1600)* | 900 | 1895 (740)* | DHM160 | 15,813 | 16,268 | | | | |
| | | 1923 (1800)* | 900 | 1895 (740)* | DHM180 | 16,875 | 17,406 | | | | |
|  | Multipurpose table with cut out for power socket | 1523 (1400)* | 900 | 1895 (740)* | DHM143 | 15,003 | 15,382 | | | | |
| | | 1723 (1600)* | 900 | 1895 (740)* | DHM163 | 15,813 | 16,268 | | | | |
| | | 1923 (1800)* | 900 | 1895 (740)* | DHM183 | 16,875 | 17,406 | | | | |
|  | Multipurpose table supplementary unit | 1462 (1400)* | 900 | 1895 (740)* | DHE140 | 10,879 | 11,284 | | | | |
| | | 1662 (1600)* | 900 | 1895 (740)* | DHE160 | 11,714 | 12,144 | | | | |
| | | 1862 (1800)* | 900 | 1895 (740)* | DHE180 | 12,751 | 13,283 | | | | |
|  | Multipurpose table supplementary unit with cut out for power socket | 1462 (1400)* | 900 | 1895 (740)* | DHE143 | 10,879 | 11,284 | | | | |
| | | 1662 (1600)* | 900 | 1895 (740)* | DHE163 | 11,714 | 12,144 | | | | |
| | | 1862 (1800)* | 900 | 1895 (740)* | DHE183 | 12,751 | 13,283 | | | | |
|  | Multipurpose table with castors | 1523 (1400)* | 900 | 1895 (740)* | DHM14A | 19,456 | 19,861 | | | | |
| | | 1723 (1600)* | 900 | 1895 (740)* | DHM16A | 20,291 | 20,721 | | | | |
| | | 1923 (1800)* | 900 | 1895 (740)* | DHM18A | 21,353 | 21,885 | | | | |
|  | Multipurpose table with cut out for power socket and castors | 1523 (1400)* | 900 | 1895 (740)* | DHM14D | 19,456 | 19,861 | | | | |
| | | 1723 (1600)* | 900 | 1895 (740)* | DHM16D | 20,291 | 20,721 | | | | |
| | | 1923 (1800)* | 900 | 1895 (740)* | DHM18D | 21,353 | 21,885 | | | | |

| Description | W | D | H | Code | Price, SEK (SEKDAP) | | | |
|---|--|--------------|-----|-------------|---------------------|--------|---------------|--|
| | | | | | Desktop colour | | | |
| | | | | | H70B02 | H70B01 | H16B01 H17B03 | |
| | | | | | Metal part | | | |
| E A | | | | | | | | |
| Legs | | | | | | | | |
| W2 W3 | | | | | | | | |
|  | Multipurpose table | 1523 (1400)* | 900 | 1895 (740)* | DHH140 | 18,444 | 20,923 | |
| | | 1723 (1600)* | 900 | 1895 (740)* | DHH160 | 19,456 | 22,340 | |
| | | 1923 (1800)* | 900 | 1895 (740)* | DHH180 | 20,771 | 23,934 | |
|  | Multipurpose table with cut out for power socket | 1523 (1400)* | 900 | 1895 (740)* | DHH143 | 18,444 | 20,923 | |
| | | 1723 (1600)* | 900 | 1895 (740)* | DHH163 | 19,456 | 22,340 | |
| | | 1923 (1800)* | 900 | 1895 (740)* | DHH183 | 20,771 | 23,934 | |



25% Rabatt skall dras av angivna priser

MULTIPURPOSE

| Description | W | D | H | Code | Price, SEK (SEKDAP) | | |
|---|---|--------------|-----|-------------|---------------------|---------------|---------------|
| | | | | | H70B02 H70B01 | H16B01 H17B03 | |
| Desktop colour | | | | | | | |
| Metal part | | | | | | | |
| E A | | | | | | | |
| Legs | | | | | | | |
| W2 W3 | | | | | | | |
|  | | 1462 (1400)* | 900 | 1895 (740)* | DHE14A | 14,345 | 16,799 |
| | Multipurpose table supplementary unit | 1662 (1600)* | 900 | 1895 (740)* | DHE16A | 15,332 | 18,241 |
| | | 1862 (1800)* | 900 | 1895 (740)* | DHE18A | 16,647 | 19,835 |
|  | | 1462 (1400)* | 900 | 1895 (740)* | DHE14D | 14,345 | 16,799 |
| | Multipurpose table supplementary unit with cut out for power socket | 1662 (1600)* | 900 | 1895 (740)* | DHE16D | 15,332 | 18,241 |
| | | 1862 (1800)* | 900 | 1895 (740)* | DHE18D | 16,647 | 19,835 |
|  | | 1523 (1400)* | 900 | 1895 (740)* | DHH14A | 22,922 | 25,376 |
| | Multipurpose table with castors | 1723 (1600)* | 900 | 1895 (740)* | DHH16A | 23,909 | 26,818 |
| | | 1923 (1800)* | 900 | 1895 (740)* | DHH18A | 25,224 | 28,412 |
|  | | 1523 (1400)* | 900 | 1895 (740)* | DHH14D | 22,922 | 25,376 |
| | Multipurpose table with cut out for power socket and castors | 1723 (1600)* | 900 | 1895 (740)* | DHH16D | 23,909 | 26,818 |
| | | 1923 (1800)* | 900 | 1895 (740)* | DHH18D | 25,224 | 28,412 |



| Description | W | D | H | Code | Price, SEK (SEKDAP) | |
|---|-------------------------|-----|-----|------|---------------------|--------------|
| | | | | | Painted metal part | |
| E A M T1 | | | | | | |
|  | Top side shelf H=50 | 500 | 100 | 50 | DHZ002 | 886 |
|  | Top side shelf H=100 | 500 | 100 | 100 | DHZ003 | 1,214 |
|  | Bottom side shelf H=50 | 600 | 100 | 50 | DHZ004 | 987 |
|  | Bottom side shelf H=100 | 600 | 100 | 100 | DHZ005 | 1,214 |

MULTIPURPOSE



| Description | W | D | H | Code | Price, SEK (SEKDAP) |
|--|-----|-----|-----|--------|---------------------------------------|
| | | | | | Painted metal part E A M T1 |
|  Planter box | 600 | 150 | 100 | DHZ006 | 1,619 |
|  Hook | 95 | 25 | 83 | DHZ007 | 127 |
|  Monitor holder | 482 | 87 | 112 | DHZ008 | 1,164 |

| Description | W | D | H | Code | Price, SEK (SEKDAP) |
|--|-----|----|-----|--------|--|
| | | | | | Colour H71B02 H71B01 |
| | | | | | Painted metal part E A M T1 |
|  HPL Whiteboard with a holder | 600 | 14 | 700 | DHZ009 | 2,479 2,479 |

| Description | W | D | H | Code | Price, SEK (SEKDAP) |
|--|-----|-----|----|--------|---------------------------------------|
| | | | | | Painted metal part E A M T1 |
|  Cable tray | 480 | 367 | 68 | DNZ045 | 1,164 |

| Description | W | D | H | Code | Price, SEK (SEKDAP) |
|--|------|---|----|--------|--|
| | | | | | Power socket standard EU FR UK CH US |
|  AC power socket. | Ø 90 | | 66 | ARU703 | 936 1,037 1,088 1,341 1,037 |
|  AC power socket and integrated USB fast charger type-A and type-C, with one cable guide for HDMI or LAN. | Ø 90 | | 66 | ARU704 | 3,036 3,137 3,289 4,023 3,340 |

25% Rabatt skall dras av angivna priser

| | Description | W | D | H | Code | Price, SEK (SEKDAP) | | | |
|---|--|------|------|----------|--------|-----------------------|-----------------------|--------------|--------------|
| | | | | | | Tabletop colour | | | |
| | | | | | | M1 D2 D1 N3 N1 | D5 D3 N2 D4 J4 | | |
| | | | | | | Legs colour | | | |
| | | | | | | E A M T1 | | | |
| | | | | | | Metal feet | | | |
| | | | | | | I | W | I | W |
|  | Meeting table (6 seats) with a cut-out for wire management. ZNZ010 must be ordered | 2000 | 1200 | 750/740* | DZM202 | 5,035 | 5,440 | 6,148 | 6,553 |
|  | Meeting table (8 seats) with a cut-out for wire management. ZNZ010 must be ordered | 2400 | 1200 | 750/740* | DZM242 | 5,693 | 6,097 | 7,008 | 7,413 |

| | Description | W | D | H | Code | Price, SEK (SEKDAP) | | | |
|---|-----------------------------------|-----|-----|----|--------|------------------------|------------------------|------------------------|--|
| | | | | | | Fabric colour | | | |
| | | | | | | C11 C02 C03 C09 | TC5 TC1 TC2 TC3 | GS4 GS0 GS1 GS2 | |
| | | | | | | C13 C14 C16 C21 | TC4 TC6 TC7 TC8 | GS3 GS5 GS6 GS7 | |
| | | | | | | C24 C28 C29 C34 | TC9 TD1 TD2 | GS8 GS9 GZ1 | |
| | | | | | | C35 C36 C39 C40 | TD3 TD4 YE2 | GZ2 GZ3 GZ4 | |
| | | | | | | C42 | YE1 YE6 YE7 YF0 | GZ5 GZ6 GZ8 | |
| | | | | | | | YF9 YH3 YH5 | GZ9 GC1 GC3 | |
| | | | | | | | YH7 | GC5 S08 S16 S17 | |
| | | | | | | | | S27 S32 S37 S42 | |
| | | | | | | | | S45 S46 S48 S49 | |
| | | | | | | | | S55 S56 S59 S61 | |
| | | | | | | | | S62 S63 S70 S73 | |
| | | | | | | | | S74 S84 | |
| | | | | | | Drawer colour | | | |
| | | | | | | E A M | | | |
|  | Felt-lined metal drawer with lock | 584 | 290 | 50 | DZZ001 | 1,999 | 2,176 | 2,226 | |
| | | 585 | 250 | 50 | DZZ002 | 2,176 | 2,226 | 2,302 | |

| | Description | W | D | H | Code | Price, SEK (SEKDAP) | |
|---|---------------------------|------|-----|------|--------|----------------------|----------------------|
| | | | | | | Desktop colour | |
| | | | | | | H70B02 H70B01 | H16B01 H17B03 |
| | | | | | | Metal part | |
| | | | | | | E A | |
| | | | | | | Legs | |
| | | | | | | W2 W3 | |
|  | High table with wood legs | 1200 | 700 | 1050 | CNM129 | 10,221 | 12,195 |
| | | 1200 | 700 | 900 | CNM12H | 9,943 | 11,916 |
| | | 1400 | 700 | 1050 | CNM147 | 10,854 | 13,055 |
| | | 1400 | 700 | 900 | CNM14H | 10,550 | 12,751 |
| | | 1600 | 700 | 1050 | CNM167 | 11,259 | 15,104 |
| | | 1600 | 700 | 900 | CNM16H | 10,955 | 14,801 |
| | | 1800 | 700 | 1050 | CNM189 | 11,815 | 16,217 |
| | | 1800 | 700 | 900 | CNM18H | 11,512 | 15,914 |







| | Description | W | D | H | Code | Price, SEK (SEKDAP) | |
|---|---------------------------|------|-----|------|--------|----------------------------|-----------------------|
| | | | | | | Desktop colour | |
| | | | | | | M1 M1D2 D2 D1 N3 N1 | D5 D3 N2 D4 J4 |
| | | | | | | Metal part | |
| | | | | | | E A M T1 | |
| | | | | | | Legs | |
| | | | | | | W2 W3 | |
|  | High table with wood legs | 1200 | 700 | 1050 | CNM12A | 9,083 | 9,285 |
| | | 1200 | 700 | 900 | CNM12U | 8,779 | 8,982 |
| | | 1400 | 700 | 1050 | CNM146 | 9,336 | 9,563 |
| | | 1400 | 700 | 900 | CNM14U | 9,057 | 9,285 |
| | | 1600 | 700 | 1050 | CNM166 | 9,715 | 9,968 |
| | | 1600 | 700 | 900 | CNM16U | 9,412 | 9,665 |
| | | 1800 | 700 | 1050 | CNM18A | 10,095 | 10,398 |
| | | 1800 | 700 | 900 | CNM18U | 9,791 | 10,095 |

MULTIPURPOSE

| Description | W | D | H | Code | Price, SEK (SEKDAP) | | |
|-------------|--|--------------|--------------|--------------|---------------------|----------------|--------|
| | | | | | Desktop colour | | |
| | | | | | M1 M1D2 D2 D1 N3 N1 | D5 D3 N2 D4 J4 | |
| | | | | | Metal part | | |
| | | | | | E A M T1 | | |
| | | | | | Legs | | |
| | | | | | W2 W3 | | |
| | | 1523 (1400)* | 900 | 1895 (900)* | DHM141 | 14,927 | 15,332 |
| | | 1523 (1400)* | 900 | 1895 (1050)* | DHM142 | 14,902 | 15,281 |
| | Multipurpose table (High) | 1723 (1600)* | 900 | 1895 (900)* | DHM161 | 15,762 | 16,217 |
| | | 1723 (1600)* | 900 | 1895 (1050)* | DHM162 | 15,711 | 16,167 |
| | | 1923 (1800)* | 900 | 1895 (900)* | DHM181 | 16,799 | 17,331 |
| | 1923 (1800)* | 900 | 1895 (1050)* | DHM182 | 16,774 | 17,305 | |
| | | 1523 (1400)* | 900 | 1895 (900)* | DHM144 | 14,927 | 15,332 |
| | | 1523 (1400)* | 900 | 1895 (1050)* | DHM145 | 14,902 | 15,281 |
| | Multipurpose table with cut out for power socket (High) | 1723 (1600)* | 900 | 1895 (900)* | DHM164 | 15,762 | 16,217 |
| | | 1723 (1600)* | 900 | 1895 (1050)* | DHM165 | 15,711 | 16,167 |
| | | 1923 (1800)* | 900 | 1895 (900)* | DHM184 | 16,799 | 17,331 |
| | 1923 (1800)* | 900 | 1895 (1050)* | DHM185 | 16,774 | 17,305 | |
| | | 1462 (1400)* | 900 | 1895 (900)* | DHE141 | 10,854 | 11,233 |
| | | 1462 (1400)* | 900 | 1895 (1050)* | DHE142 | 10,803 | 11,208 |
| | Multipurpose table supplementary unit (High) | 1662 (1600)* | 900 | 1895 (900)* | DHE161 | 11,689 | 12,119 |
| | | 1662 (1600)* | 900 | 1895 (1050)* | DHE162 | 11,638 | 12,093 |
| | | 1862 (1800)* | 900 | 1895 (900)* | DHE181 | 12,726 | 13,257 |
| | 1862 (1800)* | 900 | 1895 (1050)* | DHE182 | 12,701 | 13,232 | |
| | | 1462 (1400)* | 900 | 1895 (900)* | DHE144 | 10,854 | 11,233 |
| | | 1462 (1400)* | 900 | 1895 (1050)* | DHE145 | 10,803 | 11,208 |
| | Multipurpose table supplementary unit with cut out for power socket (High) | 1662 (1600)* | 900 | 1895 (900)* | DHE164 | 11,689 | 12,119 |
| | | 1662 (1600)* | 900 | 1895 (1050)* | DHE165 | 11,638 | 12,093 |
| | | 1862 (1800)* | 900 | 1895 (900)* | DHE184 | 12,726 | 13,257 |
| | 1862 (1800)* | 900 | 1895 (1050)* | DHE185 | 12,701 | 13,232 | |
| | | 1523 (1400)* | 900 | 1895 (900)* | DHM14B | 19,405 | 19,785 |
| | | 1523 (1400)* | 900 | 1895 (1050)* | DHM14C | 19,304 | 19,683 |
| | Multipurpose table with castors (High) | 1723 (1600)* | 900 | 1895 (900)* | DHM16B | 20,240 | 20,670 |
| | | 1723 (1600)* | 900 | 1895 (1050)* | DHM16C | 20,139 | 20,594 |
| | | 1923 (1800)* | 900 | 1895 (900)* | DHM18B | 21,277 | 21,809 |
| | 1923 (1800)* | 900 | 1895 (1050)* | DHM18C | 21,176 | 21,707 | |
| | | 1523 (1400)* | 900 | 1895 (900)* | DHM14E | 19,405 | 19,785 |
| | | 1523 (1400)* | 900 | 1895 (1050)* | DHM14F | 19,304 | 19,683 |
| | Multipurpose table with cut out for power socket and castors (High) | 1723 (1600)* | 900 | 1895 (900)* | DHM16E | 20,240 | 20,670 |
| | | 1723 (1600)* | 900 | 1895 (1050)* | DHM16F | 20,139 | 20,594 |
| | | 1923 (1800)* | 900 | 1895 (900)* | DHM18E | 21,277 | 21,809 |
| | 1923 (1800)* | 900 | 1895 (1050)* | DHM18F | 21,176 | 21,707 | |







| Description | W | D | H | Code | Price, SEK (SEKDAP) | |
|-------------|---|---|---|------|---------------------|---------------|
| | | | | | Desktop colour | |
| | | | | | H70B02 H70B01 | H16B01 H17B03 |
| | | | | | Metal part | |
| | | | | | E A | |
| | | | | | Legs | |
| | | | | | W2 W3 | |

MULTIPURPOSE

| Description | W | D | H | Code | Price, SEK (SEKDAP) | | |
|---|--|--------------|-----|--------------|---------------------|---------------|---------------|
| | | | | | H70B02 H70B01 | H16B01 H17B03 | |
| Desktop colour | | | | | | | |
| E A | | | | | | | |
| Legs | | | | | | | |
| W2 W3 | | | | | | | |
|  | Multipurpose table (High) | 1523 (1400)* | 900 | 1895 (900)* | DHH141 | 18,368 | 20,847 |
| | | 1523 (1400)* | 900 | 1895 (1050)* | DHH142 | 18,317 | 20,797 |
| | | 1723 (1600)* | 900 | 1895 (900)* | DHH161 | 19,405 | 22,289 |
| | | 1723 (1600)* | 900 | 1895 (1050)* | DHH162 | 19,355 | 22,239 |
| | | 1923 (1800)* | 900 | 1895 (900)* | DHH181 | 20,721 | 23,883 |
| | | 1923 (1800)* | 900 | 1895 (1050)* | DHH182 | 20,670 | 23,858 |
|  | Multipurpose table with cut out for power socket (High) | 1523 (1400)* | 900 | 1895 (900)* | DHH144 | 18,368 | 20,847 |
| | | 1523 (1400)* | 900 | 1895 (1050)* | DHH145 | 18,317 | 20,797 |
| | | 1723 (1600)* | 900 | 1895 (900)* | DHH164 | 19,405 | 22,289 |
| | | 1723 (1600)* | 900 | 1895 (1050)* | DHH165 | 19,355 | 22,239 |
| | | 1923 (1800)* | 900 | 1895 (900)* | DHH184 | 20,721 | 23,883 |
| | | 1923 (1800)* | 900 | 1895 (1050)* | DHH185 | 20,670 | 23,858 |
|  | Multipurpose table supplementary unit (High) | 1462 (1400)* | 900 | 1895 (900)* | DHE14B | 14,295 | 16,774 |
| | | 1462 (1400)* | 900 | 1895 (1050)* | DHE14C | 14,269 | 16,723 |
| | | 1662 (1600)* | 900 | 1895 (900)* | DHE16B | 15,307 | 18,191 |
| | | 1662 (1600)* | 900 | 1895 (1050)* | DHE16C | 15,307 | 18,191 |
| | | 1862 (1800)* | 900 | 1895 (900)* | DHE18B | 16,622 | 19,810 |
| | | 1862 (1800)* | 900 | 1895 (1050)* | DHE18C | 16,622 | 19,759 |
|  | Multipurpose table supplementary unit with cut out for power socket (High) | 1462 (1400)* | 900 | 1895 (900)* | DHE14E | 14,295 | 16,774 |
| | | 1462 (1400)* | 900 | 1895 (1050)* | DHE14F | 14,269 | 16,723 |
| | | 1662 (1600)* | 900 | 1895 (900)* | DHE16E | 15,307 | 18,191 |
| | | 1662 (1600)* | 900 | 1895 (1050)* | DHE16F | 15,307 | 18,191 |
| | | 1862 (1800)* | 900 | 1895 (900)* | DHE18E | 16,622 | 19,810 |
| | | 1862 (1800)* | 900 | 1895 (1050)* | DHE18F | 16,622 | 19,759 |
|  | Multipurpose table with castors (High) | 1523 (1400)* | 900 | 1895 (900)* | DHH14B | 22,821 | 25,300 |
| | | 1523 (1400)* | 900 | 1895 (1050)* | DHH14C | 22,745 | 25,224 |
| | | 1723 (1600)* | 900 | 1895 (900)* | DHH16B | 23,858 | 26,742 |
| | | 1723 (1600)* | 900 | 1895 (1050)* | DHH16C | 23,757 | 26,641 |
| | | 1923 (1800)* | 900 | 1895 (900)* | DHH18B | 25,174 | 28,361 |
| | | 1923 (1800)* | 900 | 1895 (1050)* | DHH18C | 25,098 | 28,260 |
|  | Multipurpose table with cut out for power socket and castors (High) | 1523 (1400)* | 900 | 1895 (900)* | DHH14E | 22,821 | 25,300 |
| | | 1523 (1400)* | 900 | 1895 (1050)* | DHH14F | 22,745 | 25,224 |
| | | 1723 (1600)* | 900 | 1895 (900)* | DHH16E | 23,858 | 26,742 |
| | | 1723 (1600)* | 900 | 1895 (1050)* | DHH16F | 23,757 | 26,641 |
| | | 1923 (1800)* | 900 | 1895 (900)* | DHH18E | 25,174 | 28,361 |
| | | 1923 (1800)* | 900 | 1895 (1050)* | DHH18F | 25,098 | 28,260 |

| Description | W | D | H | Code | Price, SEK (SEKDAP) | |
|---|---------------------|-----|-----|------|---------------------|------------|
| | | | | | Painted metal part | |
| E A M T1 | | | | | | |
|  | Top side shelf H=50 | 500 | 100 | 50 | DHZ002 | 886 |

MULTIPURPOSE

| Description | W | D | H | Code | Price, SEK (SEKDAP) |
|---|-----|-----|-----|--------|---------------------|
|  Top side shelf H=100 | 500 | 100 | 100 | DHZ003 | 1,214 |
|  Bottom side shelf H=50 | 600 | 100 | 50 | DHZ004 | 987 |
|  Bottom side shelf H=100 | 600 | 100 | 100 | DHZ005 | 1,214 |
|  Planter box | 600 | 150 | 100 | DHZ006 | 1,619 |
|  Hook | 95 | 25 | 83 | DHZ007 | 127 |
|  Monitor holder | 482 | 87 | 112 | DHZ008 | 1,164 |



| Description | W | D | H | Code | Price, SEK (SEKDAP) |
|--|-----|----|-----|--------|---------------------|
|  HPL Whiteboard with a holder | 600 | 14 | 700 | DHZ009 | 2,479 |

| Description | W | D | H | Code | Price, SEK (SEKDAP) |
|--|-----|-----|----|--------|---------------------|
|  Cable tray | 480 | 367 | 68 | DNZ045 | 1,164 |

| Description | W | D | H | Code | Price, SEK (SEKDAP) |
|-------------|---|---|---|------|---------------------|
| | | | | | |

25% Rabatt skall dras av angivna priser

MULTIPURPOSE

| | Description | W | D | H | Code | Price, SEK (SEKDAP) | | | | |
|---|--|------|---|----|--------|-----------------------|-------|-------|-------|-------|
| | | | | | | EU | FR | UK | CH | US |
| | | | | | | Power socket standard | | | | |
|  | AC power socket. | Ø 90 | | 66 | ARU703 | 936 | 1,037 | 1,088 | 1,341 | 1,037 |
|  | AC power socket and integrated USB fast charger type-A and type-C, with one cable guide for HDMI or LAN. | Ø 90 | | 66 | ARU704 | 3,036 | 3,137 | 3,289 | 4,023 | 3,340 |

| Description | W | D | H | Code | Price, SEK (SEKDAP) | | | | | |
|-------------|---|---|---|------|---|---|---|--|--|--|
| | | | | | Fabric colour 1 | | | | | |
| | | | | | AD3 AD9 AD7 AD8 AD2 AD1 AD0 AD6 AI0 AI1 AI2 AI3 AI4 AI5 AI6 AI7 AI8 | TC5 TC1 TC2 TC3 TC4 TC6 TC7 TC8 TC9 TD1 TD2 TD3 TD4 YE2 YE1 YE6 YE7 YF0 YF9 YH3 YH5 YH7 | L15 L01 L07 L11 L17 L70 L02 L04 L06 L08 L10 L12 L16 L18 L20 L28 L24 L26 L34 L50 LY2 GS4 GS0 GS1 GS2 GS3 GS5 GS6 GS7 GS8 GS9 GZ1 GZ2 GZ3 GZ4 GZ5 GZ6 GZ8 GZ9 GC1 GC3 GC5 S08 S16 S17 S27 S32 S37 S42 S45 S46 S48 S49 S55 S56 S59 S61 S62 S63 S70 S73 S74 S84 | | | |
| | | | | | | | Fabric colour 2 | | | |
| | | | | | AD3 AD9 AD7 AD8 AD2 AD1 AD0 AD6 AI0 AI1 AI2 AI3 AI4 AI5 AI6 AI7 AI8 | TC5 TC1 TC2 TC3 TC4 TC6 TC7 TC8 TC9 TD1 TD2 TD3 TD4 YE2 YE1 YE6 YE7 YF0 YF9 YH3 YH5 YH7 | L15 L01 L07 L11 L17 L70 L02 L04 L06 L08 L10 L12 L16 L18 L20 L28 L24 L26 L34 L50 LY2 GS4 GS0 GS1 GS2 GS3 GS5 GS6 GS7 GS8 GS9 GZ1 GZ2 GZ3 GZ4 GZ5 GZ6 GZ8 GZ9 GC1 GC3 GC5 S08 S16 S17 S27 S32 S37 S42 S45 S46 S48 S49 S55 S56 S59 S61 S62 S63 S70 S73 S74 S84 | | | |
| | | | | | | | Painted metal part | | | |
| | | | | | | | A E M T1 | | | |



A single U shape workstation

1476

850

1342

ASK001

10,272

13,207

14,876



A double U shape workstation

2916

850

1342

ASK002

18,191

23,377

26,084



A double alternating U shape workstation

2916

850

1342

ASK003

18,191

23,377

26,084



A 4-desk H shape workstation

2916

1664

1342

ASK004

28,842

36,533

40,682



A single V shape workstation

2078

912

1342

ASK005

10,702

13,662

15,256



A double alternating V shape workstation

3625

912

1342

ASK006

18,596

23,504

26,186

25% Rabatt skall dras av angivna priser

| Description | W | D | H | Code | Price, SEK (SEKDAP) | | | | |
|-------------|---|---|---|------|---------------------|-----------------|-----------------|--|--|
| | | | | | Fabric colour 1 | | | | |
| | | | | | AD3 AD9 AD7 | TC5 TC1 TC2 TC3 | L15 L01 L07 L11 | | |
| | | | | | AD8 AD2 AD1 | TC4 TC6 TC7 TC8 | L17 L70 L02 L04 | | |
| | | | | | AD0 AD6 AI0 AI1 | TC9 TD1 TD2 | L06 L08 L10 L12 | | |
| | | | | | AI2 AI3 AI4 AI5 | TD3 TD4 YE2 | L16 L18 L20 L28 | | |
| | | | | | AI6 AI7 AI8 | YE1 YE6 YE7 YF0 | L24 L26 L34 L50 | | |
| | | | | | | YF9 YH3 YH5 | LY2 GS4 GS0 GS1 | | |
| | | | | | | YH7 | GS2 GS3 GS5 GS6 | | |
| | | | | | | | GS7 GS8 GS9 GZ1 | | |
| | | | | | | | GZ2 GZ3 GZ4 | | |
| | | | | | | | GZ5 GZ6 GZ8 | | |
| | | | | | | | GZ9 GC1 GC3 | | |
| | | | | | | | GC5 S08 S16 S17 | | |
| | | | | | | | S27 S32 S37 S42 | | |
| | | | | | | | S45 S46 S48 S49 | | |
| | | | | | | | S55 S56 S59 S61 | | |
| | | | | | | | S62 S63 S70 S73 | | |
| | | | | | | | S74 S84 | | |
| | | | | | Fabric colour 2 | | | | |
| | | | | | AD3 AD9 AD7 | TC5 TC1 TC2 TC3 | L15 L01 L07 L11 | | |
| | | | | | AD8 AD2 AD1 | TC4 TC6 TC7 TC8 | L17 L70 L02 L04 | | |
| | | | | | AD0 AD6 AI0 AI1 | TC9 TD1 TD2 | L06 L08 L10 L12 | | |
| | | | | | AI2 AI3 AI4 AI5 | TD3 TD4 YE2 | L16 L18 L20 L28 | | |
| | | | | | AI6 AI7 AI8 | YE1 YE6 YE7 YF0 | L24 L26 L34 L50 | | |
| | | | | | | YF9 YH3 YH5 | LY2 GS4 GS0 GS1 | | |
| | | | | | | YH7 | GS2 GS3 GS5 GS6 | | |
| | | | | | | | GS7 GS8 GS9 GZ1 | | |
| | | | | | | | GZ2 GZ3 GZ4 | | |
| | | | | | | | GZ5 GZ6 GZ8 | | |
| | | | | | | | GZ9 GC1 GC3 | | |
| | | | | | | | GC5 S08 S16 S17 | | |
| | | | | | | | S27 S32 S37 S42 | | |
| | | | | | | | S45 S46 S48 S49 | | |
| | | | | | | | S55 S56 S59 S61 | | |
| | | | | | | | S62 S63 S70 S73 | | |
| | | | | | | | S74 S84 | | |
| | | | | | Painted metal part | | | | |
| | | | | | A E M T1 | | | | |



A 3-desk V shape workstation

3112

2700

1342

ASK007

26,540

33,396

37,166



A 4-desk V shape workstation island

4120

1805

1342

ASK008

28,817

35,597

39,443



A 3-desk V shape workstation island

3100

2700

1342

ASK009

23,706

29,550

32,814

| Description | W | D | H | Code | Price, SEK (SEKDAP) | | | |
|-----------------|-----------------|-----------------|---|------|---------------------|--|--|--|
| | | | | | Fabric colour 1 | | | |
| AI7 AD3 AD9 | YE2 YE1 YE6 YE7 | L15 L01 L07 L11 | | | | | | |
| AD7 AD8 AD2 | YF0 YF9 YH3 | L17 L70 L02 L04 | | | | | | |
| AD1 AD0 AD6 | YH5 YH7 TC5 | L06 L08 L10 L12 | | | | | | |
| AI0 AI1 AI2 AI3 | TC1 TC2 TC3 TC4 | L16 L18 L20 L28 | | | | | | |
| AI4 AI5 AI6 AI8 | TC6 TC7 TC8 TC9 | L24 L26 L34 L50 | | | | | | |
| | TD1 TD2 TD3 | LY2 GS4 GS0 GS1 | | | | | | |
| | TD4 | GS2 GS3 GS5 GS6 | | | | | | |
| | | GS7 GS8 GS9 GZ1 | | | | | | |
| | | GZ2 GZ3 GZ4 | | | | | | |
| | | GZ5 GZ6 GZ8 | | | | | | |
| | | GZ9 GC1 GC3 | | | | | | |
| | | GC5 S08 S16 S17 | | | | | | |
| | | S27 S32 S37 S42 | | | | | | |
| | | S45 S46 S48 S49 | | | | | | |
| | | S55 S56 S59 S61 | | | | | | |
| | | S62 S63 S70 S73 | | | | | | |
| | | S74 S84 | | | | | | |
| | | | | | Fabric colour 2 | | | |
| AI6 AD3 AD9 | YE2 YE1 YE6 YE7 | L15 L01 L07 L11 | | | | | | |
| AD7 AD8 AD2 | YF0 YF9 YH3 | L17 L70 L02 L04 | | | | | | |
| AD1 AD0 AD6 | YH5 YH7 TC5 | L06 L08 L10 L12 | | | | | | |
| AI0 AI1 AI2 AI3 | TC1 TC2 TC3 TC4 | L16 L18 L20 L28 | | | | | | |
| AI4 AI5 AI7 AI8 | TC6 TC7 TC8 TC9 | L24 L26 L34 L50 | | | | | | |
| | TD1 TD2 TD3 | LY2 GS4 GS0 GS1 | | | | | | |
| | TD4 | GS2 GS3 GS5 GS6 | | | | | | |
| | | GS7 GS8 GS9 GZ1 | | | | | | |
| | | GZ2 GZ3 GZ4 | | | | | | |
| | | GZ5 GZ6 GZ8 | | | | | | |
| | | GZ9 GC1 GC3 | | | | | | |
| | | GC5 S08 S16 S17 | | | | | | |
| | | S27 S32 S37 S42 | | | | | | |
| | | S45 S46 S48 S49 | | | | | | |
| | | S55 S56 S59 S61 | | | | | | |
| | | S62 S63 S70 S73 | | | | | | |
| | | S74 S84 | | | | | | |
| | | | | | Painted metal part | | | |
| | | | | | E A M T1 | | | |



Single 4-person meeting space

2452

1652

1342

ASK010

49,284

56,748

60,391

| Description | W | D | H | Code | Price, SEK (SEKDAP) | | |
|-----------------|-----------------|-----------------|---|------|---------------------|--|--|
| | | | | | Fabric colour 1 | | |
| A12 AD3 AD9 | YE2 YE1 YE6 YE7 | L15 L01 L07 L11 | | | | | |
| AD7 AD8 AD2 | YF0 YF9 YH3 | L17 L70 L02 L04 | | | | | |
| AD1 AD0 AD6 | YH5 YH7 TC5 | L06 L08 L10 L12 | | | | | |
| A10 A11 A13 A14 | TC1 TC2 TC3 TC4 | L16 L18 L20 L28 | | | | | |
| A15 A16 A17 A18 | TC6 TC7 TC8 TC9 | L24 L26 L34 L50 | | | | | |
| | TD1 TD2 TD3 | LY2 GS4 GS0 GS1 | | | | | |
| | TD4 | GS2 GS3 GS5 GS6 | | | | | |
| | | GS7 GS8 GS9 GZ1 | | | | | |
| | | GZ2 GZ3 GZ4 | | | | | |
| | | GZ5 GZ6 GZ8 | | | | | |
| | | GZ9 GC1 GC3 | | | | | |
| | | GC5 S08 S16 S17 | | | | | |
| | | S27 S32 S37 S42 | | | | | |
| | | S45 S46 S48 S49 | | | | | |
| | | S55 S56 S59 S61 | | | | | |
| | | S62 S63 S70 S73 | | | | | |
| | | S74 S84 | | | | | |
| | | | | | Fabric colour 2 | | |
| A12 AD3 AD9 | YE2 YE1 YE6 YE7 | L15 L01 L07 L11 | | | | | |
| AD7 AD8 AD2 | YF0 YF9 YH3 | L17 L70 L02 L04 | | | | | |
| AD1 AD0 AD6 | YH5 YH7 TC5 | L06 L08 L10 L12 | | | | | |
| A10 A11 A13 A14 | TC1 TC2 TC3 TC4 | L16 L18 L20 L28 | | | | | |
| A15 A16 A17 A18 | TC6 TC7 TC8 TC9 | L24 L26 L34 L50 | | | | | |
| | TD1 TD2 TD3 | LY2 GS4 GS0 GS1 | | | | | |
| | TD4 | GS2 GS3 GS5 GS6 | | | | | |
| | | GS7 GS8 GS9 GZ1 | | | | | |
| | | GZ2 GZ3 GZ4 | | | | | |
| | | GZ5 GZ6 GZ8 | | | | | |
| | | GZ9 GC1 GC3 | | | | | |
| | | GC5 S08 S16 S17 | | | | | |
| | | S27 S32 S37 S42 | | | | | |
| | | S45 S46 S48 S49 | | | | | |
| | | S55 S56 S59 S61 | | | | | |
| | | S62 S63 S70 S73 | | | | | |
| | | S74 S84 | | | | | |
| | | | | | Painted metal part | | |
| | | | | | A E M T1 | | |



Double 4-person meeting space

2452

3278

1342

ASK011

91,105

103,629

109,423

| Description | W | D | H | Code | Price, SEK (SEKDAP) | | |
|--|------|----|------|--------|---------------------|-------|-------|
|  <p>Screen without desktop fittings</p> | 824 | 36 | 1320 | ASU080 | 1,999 | 2,859 | 3,289 |
| | 1024 | 36 | 1320 | ASU100 | 2,505 | 3,491 | 4,048 |
| | 1224 | 36 | 1320 | ASU120 | 2,935 | 4,175 | 4,807 |
| | 1424 | 36 | 1320 | ASU140 | 3,416 | 4,807 | 5,465 |
| | 1624 | 36 | 1320 | ASU160 | 3,820 | 5,440 | 6,148 |

| Description | W | D | H | Code | Price, SEK (SEKDAP) | | |
|-----------------|-----------------|-----------------|---|------|---------------------|--|--|
| | | | | | Fabric colour 1 | | |
| AD3 AD0 AD1 | TC5 TC1 TC2 TC3 | L15 L01 L07 L11 | | | | | |
| AD2 AD6 AD7 | TC4 TC6 TC7 TC8 | L17 L70 L02 L04 | | | | | |
| AD8 AD9 AI0 AI1 | TC9 TD1 TD2 | L06 L08 L10 L12 | | | | | |
| AI2 AI3 AI4 AI5 | TD3 TD4 YE2 | L16 L18 L20 L28 | | | | | |
| AI6 AI7 AI8 | YE1 YE6 YE7 YF0 | L24 L26 L34 L50 | | | | | |
| | YF9 YH3 YH5 | LY2 GS4 GS0 GS1 | | | | | |
| | YH7 | GS2 GS3 GS5 GS6 | | | | | |
| | | GS7 GS8 GS9 GZ1 | | | | | |
| | | GZ2 GZ3 GZ4 | | | | | |
| | | GZ5 GZ6 GZ8 | | | | | |
| | | GZ9 GC1 GC3 | | | | | |
| | | GC5 S08 S16 S17 | | | | | |
| | | S27 S32 S37 S42 | | | | | |
| | | S45 S46 S48 S49 | | | | | |
| | | S55 S56 S59 S61 | | | | | |
| | | S62 S63 S70 S73 | | | | | |
| | | S74 S84 | | | | | |
| | | | | | Fabric colour 2 | | |
| AD3 AD0 AD1 | TC5 TC1 TC2 TC3 | L15 L01 L07 L11 | | | | | |
| AD2 AD6 AD7 | TC4 TC6 TC7 TC8 | L17 L70 L02 L04 | | | | | |
| AD8 AD9 AI0 AI1 | TC9 TD1 TD2 | L06 L08 L10 L12 | | | | | |
| AI2 AI3 AI4 AI5 | TD3 TD4 YE2 | L16 L18 L20 L28 | | | | | |
| AI6 AI7 AI8 | YE1 YE6 YE7 YF0 | L24 L26 L34 L50 | | | | | |
| | YF9 YH3 YH5 | LY2 GS4 GS0 GS1 | | | | | |
| | YH7 | GS2 GS3 GS5 GS6 | | | | | |
| | | GS7 GS8 GS9 GZ1 | | | | | |
| | | GZ2 GZ3 GZ4 | | | | | |
| | | GZ5 GZ6 GZ8 | | | | | |
| | | GZ9 GC1 GC3 | | | | | |
| | | GC5 S08 S16 S17 | | | | | |
| | | S27 S32 S37 S42 | | | | | |
| | | S45 S46 S48 S49 | | | | | |
| | | S55 S56 S59 S61 | | | | | |
| | | S62 S63 S70 S73 | | | | | |
| | | S74 S84 | | | | | |
| | | | | | Painted metal part | | |
| | | | | | E A M T1 | | |

25% Rabatt skall dras av angivna priser

| Description | W | D | H | Code | Price, SEK (SEKDAP) | | |
|-------------|---|---|---|-----------------|---------------------|-----------------|--|
| | | | | | Fabric colour 1 | | |
| | | | | AD3 AD0 AD1 | TC5 TC1 TC2 TC3 | L15 L01 L07 L11 | |
| | | | | AD2 AD6 AD7 | TC4 TC6 TC7 TC8 | L17 L70 L02 L04 | |
| | | | | AD8 AD9 AI0 AI1 | TC9 TD1 TD2 | L06 L08 L10 L12 | |
| | | | | AI2 AI3 AI4 AI5 | TD3 TD4 YE2 | L16 L18 L20 L28 | |
| | | | | AI6 AI7 AI8 | YE1 YE6 YE7 YF0 | L24 L26 L34 L50 | |
| | | | | | YF9 YH3 YH5 | LY2 GS4 GS0 GS1 | |
| | | | | | YH7 | GS2 GS3 GS5 GS6 | |
| | | | | | | GS7 GS8 GS9 GZ1 | |
| | | | | | | GZ2 GZ3 GZ4 | |
| | | | | | | GZ5 GZ6 GZ8 | |
| | | | | | | GZ9 GC1 GC3 | |
| | | | | | | GC5 S08 S16 S17 | |
| | | | | | | S27 S32 S37 S42 | |
| | | | | | | S45 S46 S48 S49 | |
| | | | | | | S55 S56 S59 S61 | |
| | | | | | | S62 S63 S70 S73 | |
| | | | | | | S74 S84 | |
| | | | | | Fabric colour 2 | | |
| | | | | AD3 AD0 AD1 | TC5 TC1 TC2 TC3 | L15 L01 L07 L11 | |
| | | | | AD2 AD6 AD7 | TC4 TC6 TC7 TC8 | L17 L70 L02 L04 | |
| | | | | AD8 AD9 AI0 AI1 | TC9 TD1 TD2 | L06 L08 L10 L12 | |
| | | | | AI2 AI3 AI4 AI5 | TD3 TD4 YE2 | L16 L18 L20 L28 | |
| | | | | AI6 AI7 AI8 | YE1 YE6 YE7 YF0 | L24 L26 L34 L50 | |
| | | | | | YF9 YH3 YH5 | LY2 GS4 GS0 GS1 | |
| | | | | | YH7 | GS2 GS3 GS5 GS6 | |
| | | | | | | GS7 GS8 GS9 GZ1 | |
| | | | | | | GZ2 GZ3 GZ4 | |
| | | | | | | GZ5 GZ6 GZ8 | |
| | | | | | | GZ9 GC1 GC3 | |
| | | | | | | GC5 S08 S16 S17 | |
| | | | | | | S27 S32 S37 S42 | |
| | | | | | | S45 S46 S48 S49 | |
| | | | | | | S55 S56 S59 S61 | |
| | | | | | | S62 S63 S70 S73 | |
| | | | | | | S74 S84 | |
| | | | | | Painted metal part | | |
| | | | | | E A M T1 | | |



Screen with desktop fittings for one side

| | | | | | | |
|------|----|------|--------|-------|-------|-------|
| 824 | 36 | 1320 | ASU081 | 2,100 | 2,884 | 3,390 |
| 1024 | 36 | 1320 | ASU101 | 2,555 | 3,542 | 4,073 |
| 1224 | 36 | 1320 | ASU121 | 2,960 | 4,250 | 4,832 |
| 1424 | 36 | 1320 | ASU141 | 3,466 | 4,832 | 5,490 |
| 1624 | 36 | 1320 | ASU161 | 3,871 | 5,465 | 6,249 |





Screen with desktop fittings for two sides and Ø 80 mm grommet

| | | | | | | |
|------|----|------|--------|-------|-------|-------|
| 824 | 36 | 1320 | ASU082 | 2,201 | 3,087 | 3,466 |
| 1024 | 36 | 1320 | ASU102 | 2,657 | 3,618 | 4,175 |
| 1224 | 36 | 1320 | ASU122 | 3,163 | 4,352 | 4,908 |
| 1424 | 36 | 1320 | ASU142 | 3,542 | 4,934 | 5,617 |
| 1624 | 36 | 1320 | ASU162 | 4,048 | 5,617 | 6,325 |





| Description | W | D | H | Code | Price, SEK (SEKDAP) | | |
|-------------|---|---|---|-----------------|---------------------|-----------------|--|
| | | | | | Fabric colour 1 | | |
| | | | | AD3 AD0 AD1 | TC5 TC1 TC2 TC3 | GS4 GS0 GS1 GS2 | |
| | | | | AD2 AD6 AD7 | TC4 TC6 TC7 TC8 | GS3 GS5 GS6 GS7 | |
| | | | | AD8 AD9 AI0 AI1 | TC9 TD1 TD2 | GS8 GS9 GZ1 | |
| | | | | AI2 AI3 AI4 AI5 | TD3 TD4 YE2 | GZ2 GZ3 GZ4 | |
| | | | | AI6 AI7 AI8 | YE1 YE6 YE7 YF0 | GZ5 GZ6 GZ8 | |
| | | | | | YF9 YH3 YH5 | GZ9 GC1 GC3 | |
| | | | | | YH7 | GC5 S08 S16 S17 | |
| | | | | | | S27 S32 S37 S42 | |
| | | | | | | S45 S46 S48 S49 | |
| | | | | | | S55 S56 S59 S61 | |
| | | | | | | S62 S63 S70 S73 | |
| | | | | | | S74 S84 | |
| | | | | | Fabric colour 2 | | |
| | | | | AD3 AD0 AD1 | TC5 TC1 TC2 TC3 | GS4 GS0 GS1 GS2 | |
| | | | | AD2 AD6 AD7 | TC4 TC6 TC7 TC8 | GS3 GS5 GS6 GS7 | |
| | | | | AD8 AD9 AI0 AI1 | TC9 TD1 TD2 | GS8 GS9 GZ1 | |
| | | | | AI2 AI3 AI4 AI5 | TD3 TD4 YE2 | GZ2 GZ3 GZ4 | |
| | | | | AI6 AI7 AI8 | YE1 YE6 YE7 YF0 | GZ5 GZ6 GZ8 | |
| | | | | | YF9 YH3 YH5 | GZ9 GC1 GC3 | |
| | | | | | YH7 | GC5 S08 S16 S17 | |
| | | | | | | S27 S32 S37 S42 | |
| | | | | | | S45 S46 S48 S49 | |
| | | | | | | S55 S56 S59 S61 | |
| | | | | | | S62 S63 S70 S73 | |
| | | | | | | S74 S84 | |



25% Rabatt skall dras av angivna priser







| Description | W | D | H | Code | Price, SEK (SEKDAP) | | |
|--|------|----|------|--------|---------------------|-------|-------|
|  <p>Screen without desktop fittings</p> | 824 | 36 | 1620 | ASU083 | 2,505 | 3,163 | 3,517 |
| | 1024 | 36 | 1620 | ASU103 | 3,163 | 3,922 | 4,377 |
| | 1224 | 36 | 1620 | ASU123 | 3,694 | 4,579 | 5,136 |
| | 1424 | 36 | 1620 | ASU143 | 4,250 | 5,288 | 5,895 |
| | 1624 | 36 | 1620 | ASU163 | 4,807 | 5,996 | 6,679 |

| Description | W | D | H | Code | Price, SEK (SEKDAP) | | |
|---|------|----|------|--------|---------------------|-------|-------|
|  <p>Screen with desktop fittings for one side</p> | 824 | 36 | 1620 | ASU084 | 2,555 | 3,188 | 3,542 |
| | 1024 | 36 | 1620 | ASU104 | 3,264 | 3,972 | 4,453 |
| | 1224 | 36 | 1620 | ASU124 | 3,744 | 4,630 | 5,187 |
| | 1424 | 36 | 1620 | ASU144 | 4,276 | 5,338 | 5,946 |
| | 1624 | 36 | 1620 | ASU164 | 4,832 | 6,021 | 6,705 |
|  <p>Screen with desktop fittings for two sides and Ø 80 mm grommet</p> | 824 | 36 | 1620 | ASU085 | 2,657 | 3,314 | 3,618 |
| | 1024 | 36 | 1620 | ASU105 | 3,314 | 4,124 | 4,503 |
| | 1224 | 36 | 1620 | ASU125 | 3,871 | 4,807 | 5,288 |
| | 1424 | 36 | 1620 | ASU145 | 4,503 | 5,617 | 6,148 |
| | 1624 | 36 | 1620 | ASU165 | 4,934 | 6,148 | 6,780 |

25% Rabatt skall dras av angivna priser

| | | Description | W | D | H | Code | Price, SEK (SEKDAP) | |
|---|---|---|---|------|--------|--------------|---------------------|----------------|
| | | | | | | | Desktop colour | |
| | | | | | | | M1 D2 D1 N3 N1 | D5 D3 N2 D4 J4 |
| | | | | | | | Painted metal part | |
| | | | | | | | E A M T1 | |
|  | Desktop with a cut-out (scallop) for wire management and metal frame. Height adjustment 720 - 780 mm. | 800 | 680 | 25 | ASD080 | 1,189 | 1,290 | |
| | | 800 | 780 | 25 | ASD081 | 1,240 | 1,341 | |
| | | 1000 | 680 | 25 | ASD100 | 1,341 | 1,493 | |
| | | 1000 | 780 | 25 | ASD101 | 1,392 | 1,543 | |
| | | 1200 | 680 | 25 | ASD120 | 1,417 | 1,619 | |
| | | 1200 | 780 | 25 | ASD121 | 1,493 | 1,720 | |
| | | 1400 | 680 | 25 | ASD140 | 1,543 | 1,746 | |
| | | 1400 | 780 | 25 | ASD141 | 1,645 | 1,872 | |
| | | 1600 | 680 | 25 | ASD160 | 1,670 | 1,898 | |
| | | 1600 | 780 | 25 | ASD161 | 1,771 | 2,049 | |
| | | 800 | 680 | 25 | ASD082 | 1,189 | 1,290 | |
| | | 800 | 780 | 25 | ASD083 | 1,240 | 1,341 | |
| | | 1000 | 680 | 25 | ASD102 | 1,316 | 1,493 | |
| | | 1000 | 780 | 25 | ASD103 | 1,392 | 1,543 | |
|  | Desktop with a cut-out for Ø80 mm grommet and metal frame. Height adjustment 720 - 780 mm. | 1200 | 680 | 25 | ASD122 | 1,417 | 1,619 | |
| | | 1200 | 780 | 25 | ASD123 | 1,493 | 1,720 | |
| | | 1400 | 680 | 25 | ASD142 | 1,543 | 1,746 | |
| | | 1400 | 780 | 25 | ASD143 | 1,645 | 1,872 | |
| | | 1600 | 680 | 25 | ASD162 | 1,670 | 1,898 | |
| | | 1600 | 780 | 25 | ASD163 | 1,771 | 2,049 | |
| | | 800 | 680 | 25 | ASD084 | 1,189 | 1,290 | |
| | | 800 | 780 | 25 | ASD085 | 1,240 | 1,341 | |
| | | 1000 | 680 | 25 | ASD104 | 1,341 | 1,493 | |
| | | 1000 | 780 | 25 | ASD105 | 1,392 | 1,543 | |
|  | Desktop with a cut-out for grommet and metal frame. Height adjustment 720 - 780 mm. | 1200 | 680 | 25 | ASD124 | 1,417 | 1,619 | |
| | | 1200 | 780 | 25 | ASD125 | 1,493 | 1,720 | |
| | | 1400 | 680 | 25 | ASD144 | 1,543 | 1,746 | |
| | | 1400 | 780 | 25 | ASD145 | 1,645 | 1,872 | |
| | | 1600 | 680 | 25 | ASD164 | 1,670 | 1,898 | |
| | | 1600 | 780 | 25 | ASD165 | 1,771 | 2,049 | |
| | |  | Desktop with a cut-out (scallop) for wire management and metal frame. Height adjustment 720 - 780 mm. | 1791 | 680 | 25 | ASD170 | 1,822 |
| 1907 | 780 | | | 25 | ASD190 | 1,973 | 2,302 | |
|  | Desktop with a cut-out for Ø80 mm grommet and metal frame. Height adjustment 720 - 780 mm. | 1791 | 680 | 25 | ASD171 | 1,822 | 2,100 | |
| | | 1907 | 780 | 25 | ASD191 | 1,973 | 2,328 | |
|  | Desktop with a cut-out for grommet and metal frame. Height adjustment 720 - 780 mm. | 1791 | 680 | 25 | ASD172 | 1,822 | 2,100 | |
| | | 1907 | 780 | 25 | ASD192 | 1,973 | 2,328 | |

| | Description | W | D | H | Code | Price, SEK (SEKDAP) | |
|---|--|------|-----|-----|--------|-----------------------|-----------------------|
| | | | | | | Desktop colour | |
| | | | | | | M1 D2 D1 N3 N1 | D5 D3 N2 D4 J4 |
| | | | | | | Painted metal part | |
| | | | | | | E A M T1 | |
|  | Table with one leg and metal frame. | 1200 | 700 | 720 | AST120 | 1,847 | 2,049 |
|  | Table with Ø80 mm cut-out and one leg. | 1200 | 700 | 720 | AST121 | 1,847 | 2,049 |
|  | Table with cut-out, one leg and metal frame. | 1200 | 700 | 720 | AST122 | 1,847 | 2,049 |

| | Description | W | D | H | Code | Price, SEK (SEKDAP) | |
|---|------------------------------------|-----|-----|----|--------|---------------------|--|
| | | | | | | Painted metal part | |
| | | | | | | E A M T1 | |
|  | Metal leg "O" | 30 | 30 | 69 | ASZ007 | 177 | |
|  | Metal leg "L" (90°) and top joint | 98 | 98 | 70 | ASZ008 | 354 | |
|  | Metal leg "T" (90°) and top joint | 166 | 98 | 70 | ASZ009 | 531 | |
|  | Metal leg "X" (90°) and top joint | 166 | 166 | 70 | ASZ010 | 658 | |
|  | Metal leg "I" and top joint | 150 | 30 | 70 | ASZ011 | 354 | |
|  | Metal leg "V" (120°) and top joint | 130 | 90 | 70 | ASZ012 | 354 | |



25% Rabatt skall dras av angivna priser

| Description | W | D | H | Code | Price, SEK (SEKDAP) | | | | |
|---|------------------------------------|-----|-----|------|---------------------|------------|--|--|--|
| | | | | | Painted metal part | | | | |
| | | | | | E A M T1 | | | | |
|  | Metal leg "Y" (120°) and top joint | 150 | 130 | 70 | ASZ013 | 557 | | | |

| Description | W | D | H | Code | Price, SEK (SEKDAP) | | | | |
|---|--------------------|-----|-----|------|---------------------|------------|--|--|--|
| | | | | | Metal colour | | | | |
| | | | | | E A M T1 S1 | | | | |
|  | Cable tray L=500mm | 500 | 100 | 110 | DNZ019 | 455 | | | |

| Description | W | D | H | Code | Price, SEK (SEKDAP) | | | | |
|--|--------------------------------|-----|-----|------|---------------------|------------|--|--|--|
| | | | | | Metal colour | | | | |
| | | | | | E A M T1 | | | | |
|  | Rectangular metal desk grommet | 317 | 119 | 27 | ZNZ010 | 633 | | | |

| Description | W | D | H | Code | Price, SEK (SEKDAP) | | | | |
|---|------------|------|---|------|---------------------|------------|--|--|--|
| | | | | | Plastic colour | | | | |
| | | | | | A M E | | | | |
|  | Cable port | Ø 80 | | | ZZZ022 | 101 | | | |

| Description | W | D | H | Code | Price, SEK (SEKDAP) | | | | |
|---|--|------|---|------|-----------------------|--------------|--------------|--------------|--------------|
| | | | | | Power socket standard | | | | |
| | | | | | EU | FR | UK | CH | |
|  | AC power socket. | Ø 90 | | 66 | ZZZ353 | 1,063 | 1,189 | 1,214 | 1,518 |
|  | AC power socket and integrated USB fast charger type-A and type-C, with one cable guide. | Ø 90 | | 66 | ZZZ354 | 3,416 | 3,542 | 3,719 | 4,529 |

| Description | W | D | H | Code | Price, SEK (SEKDAP) | | | | |
|--------------------------|---------|---------|---------|---------|---------------------|--|--|--|--|
| Seater colour | | | | | | | | | |
| AD3 AD0 | TC5 TC1 | L15 L01 | TB2 TB3 | S08 S16 | | | | | |
| AD1 AD2 | TC2 TC3 | L07 L11 | LN9 TB4 | S17 S27 | | | | | |
| AD6 AD7 | TC4 TC6 | L17 L70 | TB5 TB6 | S32 S37 | | | | | |
| AD8 AD9 | TC7 TC8 | L02 L04 | TB1 LS2 | S42 S45 | | | | | |
| AI0 AI1 | TC9 TD1 | L06 L08 | TA1 TA2 | S46 S48 | | | | | |
| AI2 AI3 | TD2 TD3 | L10 L12 | TA3 TA4 | S49 S55 | | | | | |
| AI4 AI5 | TD4 | L16 L18 | TA5 TA6 | S56 S59 | | | | | |
| AI6 AI7 | | L20 L28 | TA7 TA8 | S61 S62 | | | | | |
| AI8 | | L24 L26 | TA9 | S63 S70 | | | | | |
| | | L34 L50 | | S73 S74 | | | | | |
| | | LY2 | | S84 | | | | | |
| Highback colour | | | | | | | | | |
| AD2 AD1 | TC4 TC1 | L70 L01 | TB3 TB2 | S16 S08 | | | | | |
| AD0 AD3 | TC2 TC3 | L07 L11 | LN9 TB4 | S17 S27 | | | | | |
| AD9 AD6 | TC5 TC6 | L17 L15 | TB5 TB6 | S32 S37 | | | | | |
| AD7 AD8 | TC7 TC8 | L02 L04 | TB1 LS2 | S42 S45 | | | | | |
| AI0 AI1 | TC9 TD1 | L06 L08 | TA1 TA2 | S46 S48 | | | | | |
| AI2 AI3 | TD2 TD3 | L10 L12 | TA3 TA4 | S49 S55 | | | | | |
| AI4 AI5 | TD4 | L16 L18 | TA5 TA6 | S56 S59 | | | | | |
| AI6 AI7 | | L20 L28 | TA7 TA8 | S61 S62 | | | | | |
| AI8 | | L24 L26 | TA9 | S63 S70 | | | | | |
| | | L34 L50 | | S73 S74 | | | | | |
| | | LY2 | | S84 | | | | | |
| Tabletop and base colour | | | | | | | | | |
| A1 | | | | | | | | | |
| Metal part | | | | | | | | | |
| A | | | | | | | | | |
| Legs | | | | | | | | | |
| W2 | | | | | | | | | |



Four seater meeting space with highback walls and desk with monitor holder and a cut-out for power socket (SHZ004 or SHZ005 must be ordered)

2596

1636

1480, SH=450

SHA405

79,240

82,908

82,908

86,096

86,096



Four seater meeting space with highback walls and desk

2596

1636

1480, SH=450

SHA406

74,635

78,304

78,304

81,491

81,491



| Description | W | D | H | Code | Price, SEK (SEKDAP) | | | | |
|-----------------|---------|---------|---------|---------|---------------------|--|--|--|--|
| Seater colour | | | | | | | | | |
| AD3 AD0 | TC5 TC1 | L15 L01 | TB2 TB3 | S08 S16 | | | | | |
| AD1 AD2 | TC2 TC3 | L07 L11 | LN9 TB4 | S17 S27 | | | | | |
| AD6 AD7 | TC4 TC6 | L17 L70 | TB5 TB6 | S32 S37 | | | | | |
| AD8 AD9 | TC7 TC8 | L02 L04 | TB1 LS2 | S42 S45 | | | | | |
| AI0 AI1 | TC9 TD1 | L06 L08 | TA1 TA2 | S46 S48 | | | | | |
| AI2 AI3 | TD2 TD3 | L10 L12 | TA3 TA4 | S49 S55 | | | | | |
| AI4 AI5 | TD4 | L16 L18 | TA5 TA6 | S56 S59 | | | | | |
| AI6 AI7 | | L20 L28 | TA7 TA8 | S61 S62 | | | | | |
| AI8 | | L24 L26 | TA9 | S63 S70 | | | | | |
| | | L34 L50 | | S73 S74 | | | | | |
| | | LY2 | | S84 | | | | | |
| Highback colour | | | | | | | | | |
| AD2 AD1 | TC4 TC1 | L70 L01 | TB3 TB2 | S16 S08 | | | | | |
| AD0 AD3 | TC2 TC3 | L07 L11 | LN9 TB4 | S17 S27 | | | | | |
| AD9 AD6 | TC5 TC6 | L17 L15 | TB5 TB6 | S32 S37 | | | | | |
| AD7 AD8 | TC7 TC8 | L02 L04 | TB1 LS2 | S42 S45 | | | | | |
| AI0 AI1 | TC9 TD1 | L06 L08 | TA1 TA2 | S46 S48 | | | | | |
| AI2 AI3 | TD2 TD3 | L10 L12 | TA3 TA4 | S49 S55 | | | | | |
| AI4 AI5 | TD4 | L16 L18 | TA5 TA6 | S56 S59 | | | | | |
| AI6 AI7 | | L20 L28 | TA7 TA8 | S61 S62 | | | | | |
| AI8 | | L24 L26 | TA9 | S63 S70 | | | | | |
| | | L34 L50 | | S73 S74 | | | | | |
| | | LY2 | | S84 | | | | | |
| Base colour | | | | | | | | | |
| A1 | | | | | | | | | |
| Metal part | | | | | | | | | |
| A | | | | | | | | | |

| Description | | W | D | H | Code | Price, SEK (SEKDAP) | | | | |
|-------------|---------|---------|---------|---------|------|---------------------|--|--|--|--|
| | | | | | | Seater colour | | | | |
| AD3 AD0 | TC5 TC1 | L15 L01 | TB2 TB3 | S08 S16 | | | | | | |
| AD1 AD2 | TC2 TC3 | L07 L11 | LN9 TB4 | S17 S27 | | | | | | |
| AD6 AD7 | TC4 TC6 | L17 L70 | TB5 TB6 | S32 S37 | | | | | | |
| AD8 AD9 | TC7 TC8 | L02 L04 | TB1 LS2 | S42 S45 | | | | | | |
| AI0 AI1 | TC9 TD1 | L06 L08 | TA1 TA2 | S46 S48 | | | | | | |
| AI2 AI3 | TD2 TD3 | L10 L12 | TA3 TA4 | S49 S55 | | | | | | |
| AI4 AI5 | TD4 | L16 L18 | TA5 TA6 | S56 S59 | | | | | | |
| AI6 AI7 | | L20 L28 | TA7 TA8 | S61 S62 | | | | | | |
| AI8 | | L24 L26 | TA9 | S63 S70 | | | | | | |
| | | L34 L50 | | S73 S74 | | | | | | |
| | | LY2 | | S84 | | | | | | |
| | | | | | | Highback colour | | | | |
| AD2 AD1 | TC4 TC1 | L70 L01 | TB3 TB2 | S16 S08 | | | | | | |
| AD0 AD3 | TC2 TC3 | L07 L11 | LN9 TB4 | S17 S27 | | | | | | |
| AD9 AD6 | TC5 TC6 | L17 L15 | TB5 TB6 | S32 S37 | | | | | | |
| AD7 AD8 | TC7 TC8 | L02 L04 | TB1 LS2 | S42 S45 | | | | | | |
| AI0 AI1 | TC9 TD1 | L06 L08 | TA1 TA2 | S46 S48 | | | | | | |
| AI2 AI3 | TD2 TD3 | L10 L12 | TA3 TA4 | S49 S55 | | | | | | |
| AI4 AI5 | TD4 | L16 L18 | TA5 TA6 | S56 S59 | | | | | | |
| AI6 AI7 | | L20 L28 | TA7 TA8 | S61 S62 | | | | | | |
| AI8 | | L24 L26 | TA9 | S63 S70 | | | | | | |
| | | L34 L50 | | S73 S74 | | | | | | |
| | | LY2 | | S84 | | | | | | |
| | | | | | | Base colour | | | | |
| | | | | | | A1 | | | | |
| | | | | | | Metal part | | | | |
| | | | | | | A | | | | |



Four seater meeting space with highback walls

2276 1636 1480, SH=450 SHA407 67,323 70,941 70,941 74,306 74,306

| Description | | W | D | H | Code | Price, SEK (SEKDAP) | | | | |
|---|--|------|---|----|--------|-----------------------|-------|-------|-------|-------|
| | | | | | | Power socket standard | | | | |
| | | | | | | EU | FR | UK | CH | US |
|  | AC power socket and integrated USB fast charger type-A and type-C, with one cable guide. Cable length 3,8 m. | Ø 90 | | 66 | SHZ004 | 3,694 | 3,744 | 4,023 | 5,946 | 5,591 |
|  | AC power socket. Cable length 3,8 m. | Ø 90 | | 66 | SHZ005 | 1,316 | 1,442 | 1,569 | 3,036 | 2,985 |

| Description | W | D | H | Code | Price, SEK (SEKDAP) | | |
|-----------------|-----|-----|-----|------|---------------------|-----|---------|
| | | | | | Fabric colour 1 | | |
| AD6 AI8 AD9 | L04 | L02 | L15 | L06 | S63 | S45 | S08 S17 |
| AD7 AD3 AD2 | L07 | L08 | L10 | L11 | S27 | S16 | S46 S55 |
| AD1 AD0 AI1 AI2 | L12 | L01 | L16 | L17 | S56 | S59 | S62 S84 |
| AI3 AI4 AI5 AI6 | L18 | L20 | L28 | L24 | S48 | S42 | S49 S61 |
| AI7 AD8 | L26 | LY2 | L50 | L70 | S70 | S73 | S74 S32 |
| | L34 | TC5 | TC1 | TC2 | S37 | GS0 | GS1 GS2 |
| | TC3 | TC4 | TC6 | TC7 | GS3 | GS4 | GS5 GS6 |
| | TC8 | TC9 | TD1 | | GS7 | GS8 | GS9 GZ1 |
| | TD2 | TD3 | TD4 | | GZ2 | GZ3 | GZ4 |
| | | | | | GZ5 | GZ6 | GZ8 |
| | | | | | GZ9 | GC1 | GC3 |
| | | | | | | | GC5 |
| | | | | | Fabric colour 2 | | |
| AD6 AI8 AD9 | L04 | L02 | L15 | L06 | S63 | S45 | S08 S17 |
| AD7 AD3 AD2 | L07 | L08 | L10 | L11 | S27 | S16 | S46 S55 |
| AD1 AD0 AI1 AI2 | L12 | L01 | L16 | L17 | S56 | S59 | S62 S84 |
| AI3 AI4 AI5 AI6 | L18 | L20 | L28 | L24 | S48 | S42 | S49 S61 |
| AI7 AD8 | L26 | LY2 | L50 | L70 | S70 | S73 | S74 S32 |
| | L34 | TC5 | TC1 | TC2 | S37 | GS0 | GS1 GS2 |
| | TC3 | TC4 | TC6 | TC7 | GS3 | GS4 | GS5 GS6 |
| | TC8 | TC9 | TD1 | | GS7 | GS8 | GS9 GZ1 |
| | TD2 | TD3 | TD4 | | GZ2 | GZ3 | GZ4 |
| | | | | | GZ5 | GZ6 | GZ8 |
| | | | | | GZ9 | GC1 | GC3 |
| | | | | | | | GC5 |
| | | | | | Fabric colour 3 | | |
| AD6 AI8 AD9 | L04 | L02 | L15 | L06 | S63 | S45 | S08 S17 |
| AD7 AD3 AD2 | L07 | L08 | L10 | L11 | S27 | S16 | S46 S55 |
| AD1 AD0 AI1 AI2 | L12 | L01 | L16 | L17 | S56 | S59 | S62 S84 |
| AI3 AI4 AI5 AI6 | L18 | L20 | L28 | L24 | S48 | S42 | S49 S61 |
| AI7 AD8 | L26 | LY2 | L50 | L70 | S70 | S73 | S74 S32 |
| | L34 | TC5 | TC1 | TC2 | S37 | GS0 | GS1 GS2 |
| | TC3 | TC4 | TC6 | TC7 | GS3 | GS4 | GS5 GS6 |
| | TC8 | TC9 | TD1 | | GS7 | GS8 | GS9 GZ1 |
| | TD2 | TD3 | TD4 | | GZ2 | GZ3 | GZ4 |
| | | | | | GZ5 | GZ6 | GZ8 |
| | | | | | GZ9 | GC1 | GC3 |
| | | | | | | | GC5 |
| | | | | | Inner colour | | |
| | | | | | J4 | | |
| | | | | | Metal frame colour | | |
| | | | | | A | | |



Silent Room S with upholstered external and internal walls, internal front central wall with control system, glass doors and melamine ceiling.

1170 1205 2238 ARK101 **95,583** **104,691** **112,383**

| Description | W | D | H | Code | Price, SEK (SEKDAP) | | |
|----------------|---|---|---|------|---------------------|----|----------|
| | | | | | Outside colour | | |
| D1 D2 M1 N3 N1 | | | | | D5 | D3 | N2 D4 J4 |
| | | | | | Metal frame colour | | |
| | | | | | A | | |



Silent Room S with melamine external and upholstered internal walls, internal front central wall with control system, glass doors and melamine ceiling.

1170 1202 2238 ARK102 **87,993** **93,155**

| Description | W | D | H | Code | Price, SEK (SEKDAP) | |
|-----------------|-----------------|-----------------|-------|-------|---------------------|--------------------|
| | | | | | Fabric colour 1 | |
| AD6 AI8 AD9 | L04 L02 L15 L06 | S63 S45 S08 S17 | | | | |
| AD7 AD3 AD2 | L07 L08 L10 L11 | S27 S16 S46 S55 | | | | |
| AD1 AD0 AI1 AI2 | L12 L01 L16 L17 | S56 S59 S62 S84 | | | | |
| AI3 AI4 AI5 AI6 | L18 L20 L28 L24 | S48 S42 S49 S61 | | | | |
| AI7 AD8 | L26 LY2 L50 L70 | S70 S73 S74 S32 | | | | |
| | L34 TC5 TC1 TC2 | S37 GS0 GS1 GS2 | | | | |
| | TC3 TC4 TC6 TC7 | GS3 GS4 GS5 GS6 | | | | |
| | TC8 TC9 TD1 | GS7 GS8 GS9 GZ1 | | | | |
| | TD2 TD3 TD4 | GZ2 GZ3 GZ4 | | | | |
| | | GZ5 GZ6 GZ8 | | | | |
| | | GZ9 GC1 GC3 | | | | |
| | | GC5 | | | | |
| | | | | | Fabric colour 2 | |
| AD6 AI8 AD9 | L04 L02 L15 L06 | S63 S45 S08 S17 | | | | |
| AD7 AD3 AD2 | L07 L08 L10 L11 | S27 S16 S46 S55 | | | | |
| AD1 AD0 AI1 AI2 | L12 L01 L16 L17 | S56 S59 S62 S84 | | | | |
| AI3 AI4 AI5 AI6 | L18 L20 L28 L24 | S48 S42 S49 S61 | | | | |
| AI7 AD8 | L26 LY2 L50 L70 | S70 S73 S74 S32 | | | | |
| | L34 TC5 TC1 TC2 | S37 GS0 GS1 GS2 | | | | |
| | TC3 TC4 TC6 TC7 | GS3 GS4 GS5 GS6 | | | | |
| | TC8 TC9 TD1 | GS7 GS8 GS9 GZ1 | | | | |
| | TD2 TD3 TD4 | GZ2 GZ3 GZ4 | | | | |
| | | GZ5 GZ6 GZ8 | | | | |
| | | GZ9 GC1 GC3 | | | | |
| | | GC5 | | | | |
| | | | | | Fabric colour 3 | |
| AD6 AI8 AD9 | L04 L02 L15 L06 | S63 S45 S08 S17 | | | | |
| AD7 AD3 AD2 | L07 L08 L10 L11 | S27 S16 S46 S55 | | | | |
| AD1 AD0 AI1 AI2 | L12 L01 L16 L17 | S56 S59 S62 S84 | | | | |
| AI3 AI4 AI5 AI6 | L18 L20 L28 L24 | S48 S42 S49 S61 | | | | |
| AI7 AD8 | L26 LY2 L50 L70 | S70 S73 S74 S32 | | | | |
| | L34 TC5 TC1 TC2 | S37 GS0 GS1 GS2 | | | | |
| | TC3 TC4 TC6 TC7 | GS3 GS4 GS5 GS6 | | | | |
| | TC8 TC9 TD1 | GS7 GS8 GS9 GZ1 | | | | |
| | TD2 TD3 TD4 | GZ2 GZ3 GZ4 | | | | |
| | | GZ5 GZ6 GZ8 | | | | |
| | | GZ9 GC1 GC3 | | | | |
| | | GC5 | | | | |
| | | | | | Carcass colour | |
| D1 D2 | D5 D3 | D1 D2 | D5 D3 | D1 D2 | D5 D3 | |
| M1 N3 | N2 D4 | M1 N3 | N2 D4 | M1 N3 | N2 D4 | |
| N1 | J4 | N1 | J4 | N1 | J4 | |
| | | | | | | Inner colour |
| | | | | | | J4 |
| | | | | | | Metal frame colour |
| | | | | | | A |
| | | | | | | Glass |
| | | | | | | 1 |



Silent Room S with upholstered external walls and rear panel with glass, upholstered internal walls, internal front central wall with control system, glass doors and melamine ceiling.

1170 1205 2238 ARK103 **97,582 98,063 104,110 104,565 109,448 109,954**

| Description | W | D | H | Code | Price, SEK (SEKDAP) | |
|-------------|---|---|---|------|---------------------|----------------|
| | | | | | Outside colour | |
| | | | | | D1 D2 M1 N3 N1 | D5 D3 N2 D4 J4 |
| | | | | | Metal frame colour | |
| | | | | | A | |
| | | | | | Glass | |
| | | | | | 1 | |



Silent Room S with melamine external walls and rear panel with glass, upholstered internal walls, internal front central wall with control system, glass doors and melamine ceiling.

1170 1202 2238 ARK104 **92,725 97,000**

| Description | W | D | H | Code | Price, SEK (SEKDAP) | | | |
|-----------------|-----------------|-----------------|---|------|---------------------|--|--|--|
| | | | | | Fabric colour 1 | | | |
| AD3 AD0 AD1 | TC5 TC1 TC2 TC3 | GS4 GS0 GS1 GS2 | | | | | | |
| AD2 AD6 AD7 | TC4 TC6 TC7 TC8 | GS3 GS5 GS6 GS7 | | | | | | |
| AD8 AD9 AI0 AI1 | TC9 TD1 TD2 | GS8 GS9 GZ1 | | | | | | |
| AI2 AI3 AI4 AI5 | TD3 TD4 L15 L01 | GZ2 GZ3 GZ4 | | | | | | |
| AI6 AI7 AI8 | L07 L11 L17 L70 | GZ5 GZ6 GZ8 | | | | | | |
| | L02 L04 L06 L08 | GZ9 GC1 GC3 | | | | | | |
| | L10 L12 L16 L18 | GC5 S08 S16 S17 | | | | | | |
| | L20 L28 L24 L26 | S27 S32 S37 S42 | | | | | | |
| | L34 L50 LY2 | S45 S46 S48 S49 | | | | | | |
| | | S55 S56 S59 S61 | | | | | | |
| | | S62 S63 S70 S73 | | | | | | |
| | | S74 S84 | | | | | | |
| | | | | | Fabric colour 2 | | | |
| AD3 AD0 AD1 | TC5 TC1 TC2 TC3 | GS4 GS0 GS1 GS2 | | | | | | |
| AD2 AD6 AD7 | TC4 TC6 TC7 TC8 | GS3 GS5 GS6 GS7 | | | | | | |
| AD8 AD9 AI0 AI1 | TC9 TD1 TD2 | GS8 GS9 GZ1 | | | | | | |
| AI2 AI3 AI4 AI5 | TD3 TD4 L15 L01 | GZ2 GZ3 GZ4 | | | | | | |
| AI6 AI7 AI8 | L07 L11 L17 L70 | GZ5 GZ6 GZ8 | | | | | | |
| | L02 L04 L06 L08 | GZ9 GC1 GC3 | | | | | | |
| | L10 L12 L16 L18 | GC5 S08 S16 S17 | | | | | | |
| | L20 L28 L24 L26 | S27 S32 S37 S42 | | | | | | |
| | L34 L50 LY2 | S45 S46 S48 S49 | | | | | | |
| | | S55 S56 S59 S61 | | | | | | |
| | | S62 S63 S70 S73 | | | | | | |
| | | S74 S84 | | | | | | |
| | | | | | Fabric colour 3 | | | |
| AD3 AD0 AD1 | TC5 TC1 TC2 TC3 | GS4 GS0 GS1 GS2 | | | | | | |
| AD2 AD6 AD7 | TC4 TC6 TC7 TC8 | GS3 GS5 GS6 GS7 | | | | | | |
| AD8 AD9 AI0 AI1 | TC9 TD1 TD2 | GS8 GS9 GZ1 | | | | | | |
| AI2 AI3 AI4 AI5 | TD3 TD4 L15 L01 | GZ2 GZ3 GZ4 | | | | | | |
| AI6 AI7 AI8 | L07 L11 L17 L70 | GZ5 GZ6 GZ8 | | | | | | |
| | L02 L04 L06 L08 | GZ9 GC1 GC3 | | | | | | |
| | L10 L12 L16 L18 | GC5 S08 S16 S17 | | | | | | |
| | L20 L28 L24 L26 | S27 S32 S37 S42 | | | | | | |
| | L34 L50 LY2 | S45 S46 S48 S49 | | | | | | |
| | | S55 S56 S59 S61 | | | | | | |
| | | S62 S63 S70 S73 | | | | | | |
| | | S74 S84 | | | | | | |
| | | | | | Inner colour | | | |
| | | | | | J4 | | | |
| | | | | | Metal frame colour | | | |
| | | | | | A | | | |



STEP 1/6. External walls. Upholstered with fabric 1170 1189 2235 AR1101 **16,470** **21,910** **26,641**

| Description | W | D | H | Code | Price, SEK (SEKDAP) | | |
|----------------|---|----------------|---|------|---------------------|--|--|
| | | | | | Outside colour | | |
| M1 D2 D1 N3 N1 | | D5 D3 N2 D4 J4 | | | | | |
| | | | | | Metal frame colour | | |
| | | | | | A | | |



STEP 1/6. External walls. Melamine 1170 1186 2235 AR1102 **8,880** **10,373**

| Description | W | D | H | Code | Price, SEK (SEKDAP) |
|--------------------|-----------------|-----------------|-------|-------|---------------------|
| Fabric colour 1 | | | | | |
| AD3 AD0 AD1 | TC5 TC1 TC2 TC3 | GS4 GS0 GS1 GS2 | | | |
| AD2 AD6 AD7 | TC4 TC6 TC7 TC8 | GS3 GS5 GS6 GS7 | | | |
| AD8 AD9 AI0 AI1 | TC9 TD1 TD2 | GS8 GS9 GZ1 | | | |
| AI2 AI3 AI4 AI5 | TD3 TD4 L15 L01 | GZ2 GZ3 GZ4 | | | |
| AI6 AI7 AI8 | L07 L11 L17 L70 | GZ5 GZ6 GZ8 | | | |
| | L02 L04 L06 L08 | GZ9 GC1 GC3 | | | |
| | L10 L12 L16 L18 | GC5 S08 S16 S17 | | | |
| | L20 L28 L24 L26 | S27 S32 S37 S42 | | | |
| | L34 L50 LY2 | S45 S46 S48 S49 | | | |
| | | S55 S56 S59 S61 | | | |
| | | S62 S63 S70 S73 | | | |
| | | S74 S84 | | | |
| Fabric colour 2 | | | | | |
| AD3 AD0 AD1 | TC5 TC1 TC2 TC3 | GS4 GS0 GS1 GS2 | | | |
| AD2 AD6 AD7 | TC4 TC6 TC7 TC8 | GS3 GS5 GS6 GS7 | | | |
| AD8 AD9 AI0 AI1 | TC9 TD1 TD2 | GS8 GS9 GZ1 | | | |
| AI2 AI3 AI4 AI5 | TD3 TD4 L15 L01 | GZ2 GZ3 GZ4 | | | |
| AI6 AI7 AI8 | L07 L11 L17 L70 | GZ5 GZ6 GZ8 | | | |
| | L02 L04 L06 L08 | GZ9 GC1 GC3 | | | |
| | L10 L12 L16 L18 | GC5 S08 S16 S17 | | | |
| | L20 L28 L24 L26 | S27 S32 S37 S42 | | | |
| | L34 L50 LY2 | S45 S46 S48 S49 | | | |
| | | S55 S56 S59 S61 | | | |
| | | S62 S63 S70 S73 | | | |
| | | S74 S84 | | | |
| Fabric colour 3 | | | | | |
| AD3 AD0 AD1 | TC5 TC1 TC2 TC3 | GS4 GS0 GS1 GS2 | | | |
| AD2 AD6 AD7 | TC4 TC6 TC7 TC8 | GS3 GS5 GS6 GS7 | | | |
| AD8 AD9 AI0 AI1 | TC9 TD1 TD2 | GS8 GS9 GZ1 | | | |
| AI2 AI3 AI4 AI5 | TD3 TD4 L15 L01 | GZ2 GZ3 GZ4 | | | |
| AI6 AI7 AI8 | L07 L11 L17 L70 | GZ5 GZ6 GZ8 | | | |
| | L02 L04 L06 L08 | GZ9 GC1 GC3 | | | |
| | L10 L12 L16 L18 | GC5 S08 S16 S17 | | | |
| | L20 L28 L24 L26 | S27 S32 S37 S42 | | | |
| | L34 L50 LY2 | S45 S46 S48 S49 | | | |
| | | S55 S56 S59 S61 | | | |
| | | S62 S63 S70 S73 | | | |
| | | S74 S84 | | | |
| Carcass colour | | | | | |
| M1 D2 | D5 D3 | M1 D2 | D5 D3 | M1 D2 | D5 D3 |
| D1 N3 | N2 D4 | D1 N3 | N2 D4 | D1 N3 | N2 D4 |
| N1 | J4 | N1 | J4 | N1 | J4 |
| Inner colour | | | | | |
| J4 | | | | | |
| Metal frame colour | | | | | |
| A | | | | | |
| Glass | | | | | |
| 1 | | | | | |



STEP 1/6. External walls. Upholstered with fabric. Rear wall with glass.

1170 1189 2235 AR1103 **20,923 21,404 24,592 25,047 27,779 28,285**

| Description | W | D | H | Code | Price, SEK (SEKDAP) |
|--------------------|----------------|---|---|------|---------------------|
| Outside colour | | | | | |
| M1 D2 D1 N3 N1 | D5 D3 N2 D4 J4 | | | | |
| Metal frame colour | | | | | |
| A | | | | | |
| Glass | | | | | |
| 1 | | | | | |



STEP 1/6. External walls. Melamine. Rear wall with glass.

1170 1186 2235 AR1104 **16,066 17,482**

| Description | W | D | H | Code | Price, SEK (SEKDAP) | | |
|--------------------|-----------------|-----------------|---|------|---------------------|--|--|
| Fabric colour 1 | | | | | | | |
| AD3 AD0 AD1 | TC5 TC1 TC2 TC3 | GS4 GS0 GS1 GS2 | | | | | |
| AD2 AD6 AD7 | TC4 TC6 TC7 TC8 | GS3 GS5 GS6 GS7 | | | | | |
| AD8 AD9 AI0 AI1 | TC9 TD1 TD2 | GS8 GS9 GZ1 | | | | | |
| AI2 AI3 AI4 AI5 | TD3 TD4 L15 L01 | GZ2 GZ3 GZ4 | | | | | |
| AI6 AI7 AI8 | L07 L11 L17 L70 | GZ5 GZ6 GZ8 | | | | | |
| | L02 L04 L06 L08 | GZ9 GC1 GC3 | | | | | |
| | L10 L12 L16 L18 | GC5 S08 S16 S17 | | | | | |
| | L20 L28 L24 L26 | S27 S32 S37 S42 | | | | | |
| | L34 L50 LY2 | S45 S46 S48 S49 | | | | | |
| | | S55 S56 S59 S61 | | | | | |
| | | S62 S63 S70 S73 | | | | | |
| | | S74 S84 | | | | | |
| Fabric colour 2 | | | | | | | |
| AD3 AD0 AD1 | TC5 TC1 TC2 TC3 | GS4 GS0 GS1 GS2 | | | | | |
| AD2 AD6 AD7 | TC4 TC6 TC7 TC8 | GS3 GS5 GS6 GS7 | | | | | |
| AD8 AD9 AI0 AI1 | TC9 TD1 TD2 | GS8 GS9 GZ1 | | | | | |
| AI2 AI3 AI4 AI5 | TD3 TD4 L15 L01 | GZ2 GZ3 GZ4 | | | | | |
| AI6 AI7 AI8 | L07 L11 L17 L70 | GZ5 GZ6 GZ8 | | | | | |
| | L02 L04 L06 L08 | GZ9 GC1 GC3 | | | | | |
| | L10 L12 L16 L18 | GC5 S08 S16 S17 | | | | | |
| | L20 L28 L24 L26 | S27 S32 S37 S42 | | | | | |
| | L34 L50 LY2 | S45 S46 S48 S49 | | | | | |
| | | S55 S56 S59 S61 | | | | | |
| | | S62 S63 S70 S73 | | | | | |
| | | S74 S84 | | | | | |
| Fabric colour 3 | | | | | | | |
| AD3 AD0 AD1 | TC5 TC1 TC2 TC3 | GS4 GS0 GS1 GS2 | | | | | |
| AD2 AD6 AD7 | TC4 TC6 TC7 TC8 | GS3 GS5 GS6 GS7 | | | | | |
| AD8 AD9 AI0 AI1 | TC9 TD1 TD2 | GS8 GS9 GZ1 | | | | | |
| AI2 AI3 AI4 AI5 | TD3 TD4 L15 L01 | GZ2 GZ3 GZ4 | | | | | |
| AI6 AI7 AI8 | L07 L11 L17 L70 | GZ5 GZ6 GZ8 | | | | | |
| | L02 L04 L06 L08 | GZ9 GC1 GC3 | | | | | |
| | L10 L12 L16 L18 | GC5 S08 S16 S17 | | | | | |
| | L20 L28 L24 L26 | S27 S32 S37 S42 | | | | | |
| | L34 L50 LY2 | S45 S46 S48 S49 | | | | | |
| | | S55 S56 S59 S61 | | | | | |
| | | S62 S63 S70 S73 | | | | | |
| | | S74 S84 | | | | | |
| Inner colour | | | | | | | |
| J4 | | | | | | | |
| Metal frame colour | | | | | | | |
| A | | | | | | | |



STEP 2/6. Internal acoustic walls. Upholstered with fabric 1090 76 2150 AR1201 **10,247** **13,105** **15,256**







STEP 3/6. Internal front walls. Upholstered with fabric 218 39 2150 AR1301 **2,454** **3,264** **4,073**

| Description | W | D | H | Code | Price, SEK (SEKDAP) | | |
|--------------------|---|---|---|------|-----------------------|-----------------------|--|
| Outside colour | | | | | | | |
| | | | | | M1 D2 D1 N3 N1 | D5 D3 N2 D4 J4 | |
| Metal frame colour | | | | | | | |
| A | | | | | | | |



STEP 3/6. Internal front walls. Melamine 218 36 2150 AR1302 **1,341** **1,518**

| Description | W | D | H | Code | Price, SEK (SEKDAP) | |
|---|-----|-----|------|--------|-----------------------|-----------------------|
| | | | | | Media wall colour | |
| | | | | | M1 D2 D1 N3 N1 | D5 D3 N2 D4 J4 |
| | | | | | Sides colour | |
| | | | | | J4 | |
| | | | | | Metal part | |
| | | | | | A | |
| | | | | | Power socket standard | |
| | | | | | EU UK FR CH US | |
|  STEP 4/6. Internal front central wall with electronic control system. Table (300x500, H=146 mm) mountable on media wall with AC power socket and integrated USB fast charger type-A and type-C, with one cable guide for HDMI or LAN. Tabletop height - 1050 mm from the ground | 500 | 396 | 2150 | ARU401 | 34,282 | 34,585 |
|  STEP 4/6. Internal front central wall with electronic control system. Table (300x500, H=146 mm) mountable on media wall with AC power socket. Tabletop height - 1050 mm from the ground | 500 | 396 | 2150 | ARU402 | 30,335 | 30,613 |

| Description | W | D | H | Code | Price, SEK (SEKDAP) | |
|--|------|----|------|--------|-----------------------|-----------------------|
| | | | | | Colour | |
| | | | | | M1 D2 D1 N3 N1 | D5 D3 N2 D4 J4 |
| | | | | | Painted metal part | |
| | | | | | A | |
| | | | | | Glass | |
| | | | | | 1 | |
|  STEP 5/6. R/H glass fasade with doors. Metal frame with melamine cover. 8 mm tempered safety glass. Non-lockable doors | 1170 | 56 | 2235 | ARU511 | 20,063 | 20,341 |
|  STEP 5/6. L/H glass fasade with doors. Metal frame with melamine cover. 8 mm tempered safety glass. Non-lockable doors | 1170 | 56 | 2235 | ARU512 | 20,063 | 20,341 |

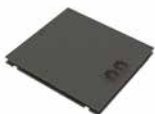
| Description | W | D | H | Code | Price, SEK (SEKDAP) | |
|---|------|------|----|--------|---------------------|--|
| | | | | | Outside colour | |
| | | | | | J4 | |
| | | | | | Metal frame colour | |
| | | | | | A | |
|  STEP 6/6. Melamine ceiling with LED light and ventilation (air supply) system | 1124 | 1165 | 78 | AR1602 | 12,878 | |

| Description | W | D | H | Code | Price, SEK (SEKDAP) | |
|-------------|---|---|---|------|-----------------------|-----------------------|
| | | | | | Top colour | |
| | | | | | M1 D2 D1 N3 N1 | D5 D3 N2 D4 J4 |
| | | | | | Bottom colour | |
| | | | | | J4 | |
| | | | | | Colour | |
| | | | | | KJ2 | |
| | | | | | Metal part | |
| | | | | | A | |



25% Rabatt skall dras av angivna priser

SILENT ROOM S

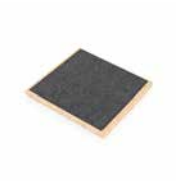
narbutas

| Description | W | D | H | Code | Price, SEK (SEKDAP) | | |
|---|--|------|------|------|-----------------------|-----------------------|--------------|
| | | | | | Top colour | | |
| | | | | | M1 D2 D1 N3 N1 | D5 D3 N2 D4 J4 | |
| | | | | | Bottom colour | | |
| | | | | | J4 | | |
| | | | | | Colour | | |
| | | | | | KJ2 | | |
| | | | | | Metal part | | |
| | | | | | A | | |
|  | Melamine floor covered with carpet. Metal frame structure. | 1167 | 1203 | 78 | AR1702 | 6,730 | 6,755 |

| Description | W | D | H | Code | Price, SEK (SEKDAP) | | |
|---|----------------------|-----|------|------|---------------------|--------------|--|
| | | | | | Colour | | |
| | | | | | KJ3 | | |
|  | Carpet SILENT ROOM S | 970 | 1095 | 6.5 | AR1701 | 2,859 | |

| Description | W | D | H | Code | Price, SEK (SEKDAP) | | |
|---|--|-----|-----|------|---------------------|--------------|--|
| | | | | | Plastic colour | | |
| | | | | | A | | |
|  | Autonomous smoke alarm device | 110 | 110 | 39 | ARU701 | 2,252 | |
|  | Smoke alarm device for fire alarm system | 104 | 104 | 35 | ARU702 | 835 | |

25% Rabatt skall dras av angivna priser

| Description | W | D | H | Code | Price, SEK (SEKDAP) | | |
|--|------|------|------|--------|---------------------|-----------------|--|
|  <p>Silent Room M with upholstered external and internal walls, internal front central wall with control system, glass doors and melamine ceiling, poufs with backrest (2 pcs.)</p> | 2148 | 1205 | 2238 | ARK201 | Fabric colour 1 | | |
| | | | | | AD6 AI8 AD9 | L04 L02 L15 L06 | S63 S45 S08 S17 |
| | | | | | AD7 AD3 AD2 | L07 L08 L10 L11 | S27 S16 S46 S55 |
| | | | | | AD1 AD0 AI1 AI2 | L12 L01 L16 L17 | S56 S59 S62 S84 |
| | | | | | AI3 AI4 AI5 AI6 | L18 L20 L28 L24 | S48 S42 S49 S61 |
| | | | | | AI7 AD8 | L26 LY2 L50 L70 | S70 S73 S74 S32 |
| | | | | | | L34 TC5 TC1 TC2 | S37 GS0 GS1 GS2 |
| | | | | | | TC3 TC4 TC6 TC7 | GS3 GS4 GS5 GS6 |
| | | | | | | TC8 TC9 TD1 | GS7 GS8 GS9 GZ1 |
| | | | | | | TD2 TD3 TD4 | GZ2 GZ3 GZ4 GZ5 GZ6 GZ8 GZ9 GC1 GC3 GC5 |
| | | | | | Fabric colour 2 | | |
| | | | | | AD6 AI8 AD9 | L04 L02 L15 L06 | S63 S45 S08 S17 |
| | | | | | AD7 AD3 AD2 | L07 L08 L10 L11 | S27 S16 S46 S55 |
| | | | | | AD1 AD0 AI1 AI2 | L12 L01 L16 L17 | S56 S59 S62 S84 |
| | | | | | AI3 AI4 AI5 AI6 | L18 L20 L28 L24 | S48 S42 S49 S61 |
| | | | | | AI7 AD8 | L26 LY2 L50 L70 | S70 S73 S74 S32 |
| | | | | | | L34 TC5 TC1 TC2 | S37 GS0 GS1 GS2 |
| | | | | | | TC3 TC4 TC6 TC7 | GS3 GS4 GS5 GS6 |
| | | | | | | TC8 TC9 TD1 | GS7 GS8 GS9 GZ1 |
| | | | | | | TD2 TD3 TD4 | GZ2 GZ3 GZ4 GZ5 GZ6 GZ8 GZ9 GC1 GC3 GC5 |
| | | | | | Fabric colour 3 | | |
| | | | | | AD6 AI8 AD9 | L04 L02 L15 L06 | S63 S45 S08 S17 |
| | | | | | AD7 AD3 AD2 | L07 L08 L10 L11 | S27 S16 S46 S55 |
| | | | | | AD1 AD0 AI1 AI2 | L12 L01 L16 L17 | S56 S59 S62 S84 |
| | | | | | AI3 AI4 AI5 AI6 | L18 L20 L28 L24 | S48 S42 S49 S61 |
| | | | | | AI7 AD8 | L26 LY2 L50 L70 | S70 S73 S74 S32 |
| | | | | | | L34 TC5 TC1 TC2 | S37 GS0 GS1 GS2 |
| | | | | | | TC3 TC4 TC6 TC7 | GS3 GS4 GS5 GS6 |
| | | | | | | TC8 TC9 TD1 | GS7 GS8 GS9 GZ1 |
| | | | | | | TD2 TD3 TD4 | GZ2 GZ3 GZ4 GZ5 GZ6 GZ8 GZ9 GC1 GC3 GC5 |
| | | | | | Inner colour | | |
| | | | | | J4 | | |
| | | | | | Metal frame colour | | |
| | | | | | A | | |
| | | | | | 158,530 | 177,707 | 193,368 |

| Description | W | D | H | Code | Price, SEK (SEKDAP) | | | | | | |
|--|------|------|------|--------|---------------------|----------------|--|--|--|----------------|----------------|
|  <p>Silent Room M with melamine external and upholstered internal walls, internal front central wall with control system, glass doors, melamine ceiling, poufs with backrest (2 pcs.)</p> | 2148 | 1202 | 2238 | ARK202 | Outside colour | | | | | | |
| | | | | | D1 D2 M1 N3 N1 | D5 D3 N2 D4 J4 | | | | | |
| | | | | | Metal frame colour | | | | | | |
| | | | | | A | | | | | | |
| | | | | | | | | | | 149,144 | 161,718 |

| Description | W | D | H | Code | Price, SEK (SEKDAP) | |
|---|--|------|------|------|---|---|
| | | | | | Fabric colour 1 AD6 AI8 AD9 L04 L02 L15 L06 S63 S45 S08 S17 AD7 AD3 AD2 L07 L08 L10 L11 S27 S16 S46 S55 AD1 AD0 AI1 AI2 L12 L01 L16 L17 S56 S59 S62 S84 AI3 AI4 AI5 AI6 L18 L20 L28 L24 S48 S42 S49 S61 AI7 AD8 L26 LY2 L50 L70 S70 S73 S74 S32 L34 TC5 TC1 TC2 S37 GS0 GS1 GS2 TC3 TC4 TC6 TC7 GS3 GS4 GS5 GS6 TC8 TC9 TD1 GS7 GS8 GS9 GZ1 TD2 TD3 TD4 GZ2 GZ3 GZ4 GZ5 GZ6 GZ8 GZ9 GC1 GC3 GC5 | |
| | | | | | Fabric colour 2 AD6 AI8 AD9 L04 L02 L15 L06 S63 S45 S08 S17 AD7 AD3 AD2 L07 L08 L10 L11 S27 S16 S46 S55 AD1 AD0 AI1 AI2 L12 L01 L16 L17 S56 S59 S62 S84 AI3 AI4 AI5 AI6 L18 L20 L28 L24 S48 S42 S49 S61 AI7 AD8 L26 LY2 L50 L70 S70 S73 S74 S32 L34 TC5 TC1 TC2 S37 GS0 GS1 GS2 TC3 TC4 TC6 TC7 GS3 GS4 GS5 GS6 TC8 TC9 TD1 GS7 GS8 GS9 GZ1 TD2 TD3 TD4 GZ2 GZ3 GZ4 GZ5 GZ6 GZ8 GZ9 GC1 GC3 GC5 | |
| | | | | | Fabric colour 3 AD6 AI8 AD9 L04 L02 L15 L06 S63 S45 S08 S17 AD7 AD3 AD2 L07 L08 L10 L11 S27 S16 S46 S55 AD1 AD0 AI1 AI2 L12 L01 L16 L17 S56 S59 S62 S84 AI3 AI4 AI5 AI6 L18 L20 L28 L24 S48 S42 S49 S61 AI7 AD8 L26 LY2 L50 L70 S70 S73 S74 S32 L34 TC5 TC1 TC2 S37 GS0 GS1 GS2 TC3 TC4 TC6 TC7 GS3 GS4 GS5 GS6 TC8 TC9 TD1 GS7 GS8 GS9 GZ1 TD2 TD3 TD4 GZ2 GZ3 GZ4 GZ5 GZ6 GZ8 GZ9 GC1 GC3 GC5 | |
| | | | | | Carcass colour D1 D2 D5 D3 D1 D2 D5 D3 D1 D2 D5 D3 M1 N3 N2 D4 M1 N3 N2 D4 M1 N3 N2 D4 N1 J4 N1 J4 N1 J4 | |
| | | | | | Inner colour J4 | |
| | | | | | Metal frame colour A | |
| | | | | | Glass 1 | |
|  | Silent Room M with upholstered external walls and rear panel with glass, upholstered internal walls, internal front central wall with control system, glass doors and melamine ceiling, poufs with backrest (2 pcs.) | 2148 | 1205 | 2238 | ARK203 | 158,656 159,491 169,282 170,092 177,960 178,770 |

| Description | W | D | H | Code | Price, SEK (SEKDAP) |
|-------------|---|---|---|------|---|
| | | | | | Outside colour D1 D2 M1 N3 N1 D5 D3 N2 D4 J4 |
| | | | | | Metal frame colour A |
| | | | | | Glass 1 |

| Description | W | D | H | Code | Price, SEK (SEKDAP) | | |
|---|------|------|------|--------|-----------------------|-----------------------|--|
|  <p>Silent Room M with melamine external walls and rear panel with glass, upholstered internal walls, internal front central wall with control system, glass doors, melamine ceiling, poufs with backrest (2 pcs.)</p> | 2148 | 1202 | 2238 | ARK204 | Outside colour | | |
| | | | | | D1 D2 M1 N3 N1 | D5 D3 N2 D4 J4 | |
| | | | | | Metal frame colour | | |
| | | | | | A | | |
| | | | | | Glass | | |
| | | | | | 1 | | |
| | | | | | 153,748 | 162,527 | |

| Description | W | D | H | Code | Price, SEK (SEKDAP) | | |
|--|------|------|------|--------|------------------------|------------------------|------------------------|
|  <p>STEP 1/6. External walls. Upholstered with fabric</p> | 2148 | 1189 | 2235 | AR2101 | Fabric colour 1 | | |
| | | | | | AD3 AD0 AD1 | TC5 TC1 TC2 TC3 | GS4 GS0 GS1 GS2 |
| | | | | | AD2 AD6 AD7 | TC4 TC6 TC7 TC8 | GS3 GS5 GS6 GS7 |
| | | | | | AD8 AD9 AI0 AI1 | TC9 TD1 TD2 | GS8 GS9 GZ1 |
| | | | | | AI2 AI3 AI4 AI5 | TD3 TD4 L15 L01 | GZ2 GZ3 GZ4 |
| | | | | | AI6 AI7 AI8 | L07 L11 L17 L70 | GZ5 GZ6 GZ8 |
| | | | | | | L02 L04 L06 L08 | GZ9 GC1 GC3 |
| | | | | | | L10 L12 L16 L18 | GC5 S08 S16 S17 |
| | | | | | | L20 L28 L24 L26 | S27 S32 S37 S42 |
| | | | | | | L34 L50 LY2 | S45 S46 S48 S49 |
| | | | | | Fabric colour 2 | | |
| | | | | | Fabric colour 3 | | |
| | | | | | Inner colour | | |
| | | | | | J4 | | |
| | | | | | Metal frame colour | | |
| | | | | | A | | |
| | | | | | 22,340 | 31,195 | 38,557 |

| Description | W | D | H | Code | Price, SEK (SEKDAP) | |
|------------------------------------|------|------|------|--------|---------------------|----------------|
| STEP 1/6. External walls. Melamine | 2148 | 1186 | 2235 | AR2102 | Outside colour | |
| | | | | | M1 D2 D1 N3 N1 | D5 D3 N2 D4 J4 |
| | | | | | Metal frame colour | |
| | | | | | A | |
| | | | | | 12,954 | 15,205 |



| Description | W | D | H | Code | Price, SEK (SEKDAP) | | | | | |
|--|------|------|------|--------|---|---|--|----------------------|----------------------|----------------------|
| STEP 1/6. External walls. Upholstered with fabric. Rear wall with glass. | 2148 | 1189 | 2235 | AR2103 | Fabric colour 1 | | | | | |
| | | | | | AD3 AD0 AD1 AD2 AD6 AD7 AD8 AD9 AI0 AI1 AI2 AI3 AI4 AI5 AI6 AI7 AI8 | TC5 TC1 TC2 TC3 TC4 TC6 TC7 TC8 TC9 TD1 TD2 TD3 TD4 L15 L01 L07 L11 L17 L70 L02 L04 L06 L08 L10 L12 L16 L18 L20 L28 L24 L26 L34 L50 LY2 | GS4 GS0 GS1 GS2 GS3 GS5 GS6 GS7 GS8 GS9 GZ1 GZ2 GZ3 GZ4 GZ5 GZ6 GZ8 GZ9 GC1 GC3 GC5 S08 S16 S17 S27 S32 S37 S42 S45 S46 S48 S49 S55 S56 S59 S61 S62 S63 S70 S73 S74 S84 | | | |
| | | | | | Fabric colour 2 | | | | | |
| | | | | | Fabric colour 3 | | | | | |
| | | | | | Carcass colour | | | | | |
| | | | | | M1 D2 D1 N3 N1 | D5 D3 N2 D4 J4 | M1 D2 D1 N3 N1 | D5 D3 N2 D4 J4 | M1 D2 D1 N3 N1 | D5 D3 N2 D4 J4 |
| | | | | | Inner colour | | | | | |
| | | | | | J4 | | | | | |
| | | | | | Metal frame colour | | | | | |
| | | | | | A | | | | | |
| | | | | | Glass | | | | | |
| | | | | | 1 | | | | | |
| | | | | | 28,260 | 29,095 | 31,929 | 32,738 | 35,116 | 35,926 |



| Description | W | D | H | Code | Price, SEK (SEKDAP) | | | |
|--|------|------|------|--------|---------------------|----------------|--|--|
|  <p>STEP 1/6. External walls. Melamine. Rear wall with glass.</p> | 2148 | 1186 | 2235 | AR2104 | Outside colour | | | |
| | | | | | M1 D2 D1 N3 N1 | D5 D3 N2 D4 J4 | | |
| | | | | | Metal frame colour | | | |
| | | | | | | A | | |
| | | | | | | Glass | | |
| | | | | | | 1 | | |
| | | | | | 23,352 | 25,174 | | |

| Description | W | D | H | Code | Price, SEK (SEKDAP) | | | |
|---|-----------------|-----------------|------|--------|---------------------|--------------------|-----------------|--|
|  <p>STEP 2/6. Internal acoustic walls. Upholstered with fabric</p> | 1090 | 76 | 2150 | AR1201 | Fabric colour 1 | | | |
| | | | | | AD3 AD0 AD1 | TC5 TC1 TC2 TC3 | GS4 GS0 GS1 GS2 | |
| | | | | | AD2 AD6 AD7 | TC4 TC6 TC7 TC8 | GS3 GS5 GS6 GS7 | |
| AD8 AD9 AI0 AI1 | TC9 TD1 TD2 | GS8 GS9 GZ1 | | | | | | |
| AI2 AI3 AI4 AI5 | TD3 TD4 L15 L01 | GZ2 GZ3 GZ4 | | | | | | |
| AI6 AI7 AI8 | L07 L11 L17 L70 | GZ5 GZ6 GZ8 | | | | | | |
| | L02 L04 L06 L08 | GZ9 GC1 GC3 | | | | | | |
| | L10 L12 L16 L18 | GC5 S08 S16 S17 | | | | | | |
| | L20 L28 L24 L26 | S27 S32 S37 S42 | | | | | | |
| | L34 L50 LY2 | S45 S46 S48 S49 | | | | | | |
| | | S55 S56 S59 S61 | | | | | | |
| | | S62 S63 S70 S73 | | | | | | |
| | | S74 S84 | | | | | | |
| | | | | | | Fabric colour 2 | | |
| AD3 AD0 AD1 | TC5 TC1 TC2 TC3 | GS4 GS0 GS1 GS2 | | | | | | |
| AD2 AD6 AD7 | TC4 TC6 TC7 TC8 | GS3 GS5 GS6 GS7 | | | | | | |
| AD8 AD9 AI0 AI1 | TC9 TD1 TD2 | GS8 GS9 GZ1 | | | | | | |
| AI2 AI3 AI4 AI5 | TD3 TD4 L15 L01 | GZ2 GZ3 GZ4 | | | | | | |
| AI6 AI7 AI8 | L07 L11 L17 L70 | GZ5 GZ6 GZ8 | | | | | | |
| | L02 L04 L06 L08 | GZ9 GC1 GC3 | | | | | | |
| | L10 L12 L16 L18 | GC5 S08 S16 S17 | | | | | | |
| | L20 L28 L24 L26 | S27 S32 S37 S42 | | | | | | |
| | L34 L50 LY2 | S45 S46 S48 S49 | | | | | | |
| | | S55 S56 S59 S61 | | | | | | |
| | | S62 S63 S70 S73 | | | | | | |
| | | S74 S84 | | | | | | |
| | | | | | | Fabric colour 3 | | |
| AD3 AD0 AD1 | TC5 TC1 TC2 TC3 | GS4 GS0 GS1 GS2 | | | | | | |
| AD2 AD6 AD7 | TC4 TC6 TC7 TC8 | GS3 GS5 GS6 GS7 | | | | | | |
| AD8 AD9 AI0 AI1 | TC9 TD1 TD2 | GS8 GS9 GZ1 | | | | | | |
| AI2 AI3 AI4 AI5 | TD3 TD4 L15 L01 | GZ2 GZ3 GZ4 | | | | | | |
| AI6 AI7 AI8 | L07 L11 L17 L70 | GZ5 GZ6 GZ8 | | | | | | |
| | L02 L04 L06 L08 | GZ9 GC1 GC3 | | | | | | |
| | L10 L12 L16 L18 | GC5 S08 S16 S17 | | | | | | |
| | L20 L28 L24 L26 | S27 S32 S37 S42 | | | | | | |
| | L34 L50 LY2 | S45 S46 S48 S49 | | | | | | |
| | | S55 S56 S59 S61 | | | | | | |
| | | S62 S63 S70 S73 | | | | | | |
| | | S74 S84 | | | | | | |
| | | | | | | Inner colour | | |
| | | | | | | J4 | | |
| | | | | | | Metal frame colour | | |
| | | | | | | A | | |
| | | | | | 10,247 | 13,105 | 15,256 | |

| Description | W | D | H | Code | Price, SEK (SEKDAP) | | | |
|-----------------|-----------------|-----------------|---|------|---------------------|--|--|--|
| | | | | | Fabric colour 1 | | | |
| AD3 AD0 AD1 | TC5 TC1 TC2 TC3 | GS4 GS0 GS1 GS2 | | | | | | |
| AD2 AD6 AD7 | TC4 TC6 TC7 TC8 | GS3 GS5 GS6 GS7 | | | | | | |
| AD8 AD9 AI0 AI1 | TC9 TD1 TD2 | GS8 GS9 GZ1 | | | | | | |
| AI2 AI3 AI4 AI5 | TD3 TD4 L15 L01 | GZ2 GZ3 GZ4 | | | | | | |
| AI6 AI7 AI8 | L07 L11 L17 L70 | GZ5 GZ6 GZ8 | | | | | | |
| | L02 L04 L06 L08 | GZ9 GC1 GC3 | | | | | | |
| | L10 L12 L16 L18 | GC5 S08 S16 S17 | | | | | | |
| | L20 L28 L24 L26 | S27 S32 S37 S42 | | | | | | |
| | L34 L50 LY2 | S45 S46 S48 S49 | | | | | | |
| | | S55 S56 S59 S61 | | | | | | |
| | | S62 S63 S70 S73 | | | | | | |
| | | S74 S84 | | | | | | |
| | | | | | Fabric colour 2 | | | |
| AD3 AD0 AD1 | TC5 TC1 TC2 TC3 | GS4 GS0 GS1 GS2 | | | | | | |
| AD2 AD6 AD7 | TC4 TC6 TC7 TC8 | GS3 GS5 GS6 GS7 | | | | | | |
| AD8 AD9 AI0 AI1 | TC9 TD1 TD2 | GS8 GS9 GZ1 | | | | | | |
| AI2 AI3 AI4 AI5 | TD3 TD4 L15 L01 | GZ2 GZ3 GZ4 | | | | | | |
| AI6 AI7 AI8 | L07 L11 L17 L70 | GZ5 GZ6 GZ8 | | | | | | |
| | L02 L04 L06 L08 | GZ9 GC1 GC3 | | | | | | |
| | L10 L12 L16 L18 | GC5 S08 S16 S17 | | | | | | |
| | L20 L28 L24 L26 | S27 S32 S37 S42 | | | | | | |
| | L34 L50 LY2 | S45 S46 S48 S49 | | | | | | |
| | | S55 S56 S59 S61 | | | | | | |
| | | S62 S63 S70 S73 | | | | | | |
| | | S74 S84 | | | | | | |
| | | | | | Fabric colour 3 | | | |
| AD3 AD0 AD1 | TC5 TC1 TC2 TC3 | GS4 GS0 GS1 GS2 | | | | | | |
| AD2 AD6 AD7 | TC4 TC6 TC7 TC8 | GS3 GS5 GS6 GS7 | | | | | | |
| AD8 AD9 AI0 AI1 | TC9 TD1 TD2 | GS8 GS9 GZ1 | | | | | | |
| AI2 AI3 AI4 AI5 | TD3 TD4 L15 L01 | GZ2 GZ3 GZ4 | | | | | | |
| AI6 AI7 AI8 | L07 L11 L17 L70 | GZ5 GZ6 GZ8 | | | | | | |
| | L02 L04 L06 L08 | GZ9 GC1 GC3 | | | | | | |
| | L10 L12 L16 L18 | GC5 S08 S16 S17 | | | | | | |
| | L20 L28 L24 L26 | S27 S32 S37 S42 | | | | | | |
| | L34 L50 LY2 | S45 S46 S48 S49 | | | | | | |
| | | S55 S56 S59 S61 | | | | | | |
| | | S62 S63 S70 S73 | | | | | | |
| | | S74 S84 | | | | | | |
| | | | | | Inner colour | | | |
| | | | | | J4 | | | |
| | | | | | Metal frame colour | | | |
| | | | | | A | | | |



STEP 3/6. Internal front walls. Upholstered with fabric 607 39 2150 AR2301 **5,794** **9,159** **11,967**

| Description | W | D | H | Code | Price, SEK (SEKDAP) | | |
|-----------------------|---|---|---|------|-----------------------|--|--|
| | | | | | Outside colour | | |
| M1 D2 D1 N3 N1 | | | | | D5 D3 N2 D4 J4 | | |
| | | | | | Metal frame colour | | |
| | | | | | A | | |



STEP 3/6. Internal front walls. Melamine 607 36 2150 AR2302 **2,859** **3,542**

| Description | W | D | H | Code | Price, SEK (SEKDAP) | | |
|-----------------------|---|---|---|------|-----------------------|--|--|
| | | | | | Media wall colour | | |
| M1 D2 D1 N3 N1 | | | | | D5 D3 N2 D4 J4 | | |
| | | | | | Sides colour | | |
| | | | | | J4 | | |
| | | | | | Metal part | | |
| | | | | | A | | |
| | | | | | Power socket standard | | |
| | | | | | EU UK FR CH US | | |

25% Rabatt skall dras av angivna priser

| | Description | W | D | H | Code | Price, SEK (SEKDAP) | | | | | | | | | |
|--|--|-----|-----|------|--------|-----------------------|----|----|----|----|--------|----|----|----|----|
| | | | | | | Media wall colour | | | | | | | | | |
| | | | | | | M1 | D2 | D1 | N3 | N1 | D5 | D3 | N2 | D4 | J4 |
| | | | | | | Sides colour | | | | | | | | | |
| | | | | | | J4 | | | | | | | | | |
| | | | | | | Metal part | | | | | | | | | |
| | | | | | | A | | | | | | | | | |
| | | | | | | Power socket standard | | | | | | | | | |
| | | | | | | EU | UK | FR | CH | US | | | | | |
| | STEP 4/6. Internal front central wall with cut-out for power socket and electronic control system. Cable guides are on both sides of the wall. | 700 | 96 | 2150 | ARU410 | 32,890 | | | | | 33,194 | | | | |
| | STEP 4/6. Internal front central wall with table (H=720 mm), VESA mount and electronic control system. | 700 | 696 | 2150 | ARU403 | 39,974 | | | | | 40,303 | | | | |
| | STEP 4/6. Internal front central wall with table (H=1050 mm), VESA mount and electronic control system. | 700 | 696 | 2150 | ARU411 | 40,025 | | | | | 40,354 | | | | |
| | STEP 4/6. Internal front central wall with cut-out for power unit and electronic control system. Cable guides are on both sides of the wall. | 700 | 96 | 2150 | ARU412 | 32,890 | | | | | 33,194 | | | | |
| | STEP 4/6. Internal front central wall with table (H=720 mm), VESA mount and electronic control system. | 700 | 696 | 2150 | ARU413 | 39,999 | | | | | 40,303 | | | | |
| | STEP 4/6. Internal front central wall with table (H=1050 mm), VESA mount and electronic control system. | 700 | 696 | 2150 | ARU414 | 40,025 | | | | | 40,354 | | | | |

| | Description | W | D | H | Code | Price, SEK (SEKDAP) | | | | |
|--|--|------|---|----|--------|-----------------------|-------|-------|-------|-------|
| | | | | | | Power socket standard | | | | |
| | | | | | | EU | FR | UK | CH | US |
| | AC power socket. | Ø 90 | | 66 | ARU703 | 936 | 1,037 | 1,088 | 1,341 | 1,037 |
| | AC power socket and integrated USB fast charger type-A and type-C, with one cable guide for HDMI or LAN. | Ø 90 | | 66 | ARU704 | 3,036 | 3,137 | 3,289 | 4,023 | 3,340 |

25% Rabatt skall dras av angivna priser

| | Description | W | D | H | Code | Price, SEK (SEKDAP) | | | | |
|----|---|-----|-----|----|--------|-----------------------|-------|-------|-------|-------|
| | | | | | | Metal part | | | | |
| | | | | | | A | | | | |
| | | | | | | Power socket standard | | | | |
| EU | FR | UK | CH | US | | | | | | |
| | Power unit (3 x AC power sockets) for media wall. | 317 | 119 | 45 | ZZZ340 | 1,594 | 1,872 | 1,113 | 2,125 | 1,898 |
| | Power unit (2 x AC power sockets and 1 x RJ45 socket) for media wall. | 317 | 119 | 45 | ZZZ341 | 2,657 | 2,732 | 2,682 | 3,036 | 2,454 |
| | Power unit (2 x AC power sockets and 1 x USB fast charger type-A and type-C) for media wall. | 317 | 119 | 45 | ZZZ342 | 3,871 | 4,099 | 3,744 | 4,276 | 4,276 |
| | Power unit (1 x AC power sockets and 1 x USB fast charger type-A and type-C, 1 x RJ45 socket) for media wall. | 317 | 119 | 45 | ZZZ343 | 5,085 | 5,111 | 5,035 | 5,212 | 5,440 |

| | Description | W | D | H | Code | Price, SEK (SEKDAP) | | | | |
|--|---|-----|----|----|--------|-----------------------|-------|-------|-------|-------|
| | | | | | | Power socket standard | | | | |
| | | | | | | EU | FR | UK | CH | US |
| | Power socket block set (3 sockets) black colour. For TV (inside use). | 260 | 60 | 45 | ZZZ336 | 1,619 | 1,898 | 1,164 | 2,151 | 1,898 |

| | Description | W | D | H | Code | Price, SEK (SEKDAP) | | | | | | | | | |
|-------|--|------|----|------|--------|---------------------|--|--|--|--|----------------|--|--|--|--|
| | | | | | | Colour | | | | | | | | | |
| | | | | | | M1 D2 D1 N3 N1 | | | | | D5 D3 N2 D4 J4 | | | | |
| | | | | | | Painted metal part | | | | | | | | | |
| | | | | | | A | | | | | | | | | |
| Glass | | | | | | | | | | | | | | | |
| 1 | | | | | | | | | | | | | | | |
| | STEP 5/6. R/H glass fasade with doors. Metal frame with melamine cover. 8 mm tempered safety glass. Non-lockable doors | 2148 | 56 | 2235 | ARU521 | 40,607 | | | | | 41,264 | | | | |
| | STEP 5/6. L/H glass fasade with doors. Metal frame with melamine cover. 8 mm tempered safety glass. Non-lockable doors | 2148 | 56 | 2235 | ARU522 | 40,607 | | | | | 41,264 | | | | |
| | STEP 5/6. R/H glass fasade with doors. Metal frame with melamine cover. 8 mm tempered safety glass. Lockable doors. | 2148 | 56 | 2235 | ARU523 | 41,770 | | | | | 42,453 | | | | |

25% Rabatt skall dras av angivna priser

| | Description | W | D | H | Code | Price, SEK (SEKDAP) | |
|---|---|------|----|------|--------|---------------------|----------------|
| | | | | | | M1 D2 D1 N3 N1 | D5 D3 N2 D4 J4 |
| | | | | | | Colour | |
| | | | | | | Painted metal part | |
| | | | | | | A | |
| | | | | | | Glass | |
| | | | | | | 1 | |
|  | STEP 5/6. L/H glass fasade with doors. Metal frame with melamine cover. 8 mm tempered safety glass. Lockable doors. | 2148 | 56 | 2235 | ARU524 | 41,770 | 42,453 |

| | Description | W | D | H | Code | Price, SEK (SEKDAP) | |
|---|---|------|------|----|--------|---------------------|----------------|
| | | | | | | M1 D2 D1 N3 N1 | D5 D3 N2 D4 J4 |
| | | | | | | Outside colour | |
| | | | | | | J4 | |
| | | | | | | Metal frame colour | |
| | | | | | | A | |
|  | STEP 6/6. Melamine ceiling with LED light and ventilation (air supply) system | 2102 | 1165 | 78 | AR2602 | 21,151 | |

| | Description | W | D | H | Code | Price, SEK (SEKDAP) | |
|---|--|------|------|----|--------|---------------------|----------------|
| | | | | | | M1 D2 D1 N3 N1 | D5 D3 N2 D4 J4 |
| | | | | | | Top colour | |
| | | | | | | J4 | |
| | | | | | | Bottom colour | |
| | | | | | | J4 | |
| | | | | | | Colour | |
| | | | | | | KJ2 | |
| | | | | | | Metal part | |
| | | | | | | A | |
|  | Melamine floor covered with carpet. Metal frame structure. | 2145 | 1203 | 78 | AR2702 | 12,321 | 12,448 |

| | Description | W | D | H | Code | Price, SEK (SEKDAP) | |
|---|----------------------|------|------|-----|--------|---------------------|----------------|
| | | | | | | M1 D2 D1 N3 N1 | D5 D3 N2 D4 J4 |
| | | | | | | Colour | |
| | | | | | | KJ3 | |
|  | Carpet SILENT ROOM M | 1950 | 1095 | 6.5 | AR2701 | 6,350 | |

| Description | W | D | H | Code | Price, SEK (SEKDAP) | | |
|-----------------|-----|-----|-----|------|---------------------|-----|---------|
| | | | | | Fabric colour 1 | | |
| AD6 AI8 AD9 | L04 | L02 | L15 | L06 | S63 | S45 | S08 S17 |
| AD7 AD3 AD2 | L07 | L08 | L10 | L11 | S27 | S16 | S46 S55 |
| AD1 AD0 AI1 AI2 | L12 | L01 | L16 | L17 | S56 | S59 | S62 S84 |
| AI3 AI4 AI5 AI6 | L18 | L20 | L28 | L24 | S48 | S42 | S49 S61 |
| AI7 AD8 | L26 | LY2 | L50 | L70 | S70 | S73 | S74 S32 |
| | L34 | TC5 | TC1 | TC2 | S37 | GS0 | GS1 GS2 |
| | TC3 | TC4 | TC6 | TC7 | GS3 | GS4 | GS5 GS6 |
| | TC8 | TC9 | TD1 | | GS7 | GS8 | GS9 GZ1 |
| | TD2 | TD3 | TD4 | | GZ2 | GZ3 | GZ4 |
| | | | | | GZ5 | GZ6 | GZ8 |
| | | | | | GZ9 | GC1 | GC3 |
| | | | | | | | GC5 |
| | | | | | Fabric colour 2 | | |
| AD6 AI8 AD9 | L04 | L02 | L15 | L06 | S63 | S45 | S08 S17 |
| AD7 AD3 AD2 | L07 | L08 | L10 | L11 | S27 | S16 | S46 S55 |
| AD1 AD0 AI1 AI2 | L12 | L01 | L16 | L17 | S56 | S59 | S62 S84 |
| AI3 AI4 AI5 AI6 | L18 | L20 | L28 | L24 | S48 | S42 | S49 S61 |
| AI7 AD8 | L26 | LY2 | L50 | L70 | S70 | S73 | S74 S32 |
| | L34 | TC5 | TC1 | TC2 | S37 | GS0 | GS1 GS2 |
| | TC3 | TC4 | TC6 | TC7 | GS3 | GS4 | GS5 GS6 |
| | TC8 | TC9 | TD1 | | GS7 | GS8 | GS9 GZ1 |
| | TD2 | TD3 | TD4 | | GZ2 | GZ3 | GZ4 |
| | | | | | GZ5 | GZ6 | GZ8 |
| | | | | | GZ9 | GC1 | GC3 |
| | | | | | | | GC5 |
| | | | | | Fabric colour 3 | | |
| AD6 AI8 AD9 | L04 | L02 | L15 | L06 | S63 | S45 | S08 S17 |
| AD7 AD3 AD2 | L07 | L08 | L10 | L11 | S27 | S16 | S46 S55 |
| AD1 AD0 AI1 AI2 | L12 | L01 | L16 | L17 | S56 | S59 | S62 S84 |
| AI3 AI4 AI5 AI6 | L18 | L20 | L28 | L24 | S48 | S42 | S49 S61 |
| AI7 AD8 | L26 | LY2 | L50 | L70 | S70 | S73 | S74 S32 |
| | L34 | TC5 | TC1 | TC2 | S37 | GS0 | GS1 GS2 |
| | TC3 | TC4 | TC6 | TC7 | GS3 | GS4 | GS5 GS6 |
| | TC8 | TC9 | TD1 | | GS7 | GS8 | GS9 GZ1 |
| | TD2 | TD3 | TD4 | | GZ2 | GZ3 | GZ4 |
| | | | | | GZ5 | GZ6 | GZ8 |
| | | | | | GZ9 | GC1 | GC3 |
| | | | | | | | GC5 |
| | | | | | Inner colour | | |
| | | | | | J4 | | |
| | | | | | Metal frame colour | | |
| | | | | | A | | |



Silent Room L with upholstered external and internal walls, internal front central wall with control system, glass doors and melamine ceiling.

2776

1975

2238

ARK401

190,939

214,165

233,443

| Description | W | D | H | Code | Price, SEK (SEKDAP) | | |
|----------------|---|---|---|------|---------------------|----|----------|
| | | | | | Outside colour | | |
| D1 D2 M1 N3 N1 | | | | | D5 | D3 | N2 D4 J4 |
| | | | | | Metal frame colour | | |
| | | | | | A | | |



Silent Room L with melamine external and upholstered internal walls, internal front central wall with control system, glass doors and melamine ceiling.

2776

1972

2238

ARK402

181,199

196,100

| Description | W | D | H | Code | Price, SEK (SEKDAP) |
|-------------|---|---|---|------|---|
| | | | | | Fabric colour 1 AD6 AI8 AD9 L04 L02 L15 L06 S63 S45 S08 S17 AD7 AD3 AD2 L07 L08 L10 L11 S27 S16 S46 S55 AD1 AD0 AI1 AI2 L12 L01 L16 L17 S56 S59 S62 S84 AI3 AI4 AI5 AI6 L18 L20 L28 L24 S48 S42 S49 S61 AI7 AD8 L26 LY2 L50 L70 S70 S73 S74 S32 L34 TC5 TC1 TC2 S37 GS0 GS1 GS2 TC3 TC4 TC6 TC7 GS3 GS4 GS5 GS6 TC8 TC9 TD1 GS7 GS8 GS9 GZ1 TD2 TD3 TD4 GZ2 GZ3 GZ4 GZ5 GZ6 GZ8 GZ9 GC1 GC3 GC5 |
| | | | | | Fabric colour 2 AD6 AI8 AD9 L04 L02 L15 L06 S63 S45 S08 S17 AD7 AD3 AD2 L07 L08 L10 L11 S27 S16 S46 S55 AD1 AD0 AI1 AI2 L12 L01 L16 L17 S56 S59 S62 S84 AI3 AI4 AI5 AI6 L18 L20 L28 L24 S48 S42 S49 S61 AI7 AD8 L26 LY2 L50 L70 S70 S73 S74 S32 L34 TC5 TC1 TC2 S37 GS0 GS1 GS2 TC3 TC4 TC6 TC7 GS3 GS4 GS5 GS6 TC8 TC9 TD1 GS7 GS8 GS9 GZ1 TD2 TD3 TD4 GZ2 GZ3 GZ4 GZ5 GZ6 GZ8 GZ9 GC1 GC3 GC5 |
| | | | | | Fabric colour 3 AD6 AI8 AD9 L04 L02 L15 L06 S63 S45 S08 S17 AD7 AD3 AD2 L07 L08 L10 L11 S27 S16 S46 S55 AD1 AD0 AI1 AI2 L12 L01 L16 L17 S56 S59 S62 S84 AI3 AI4 AI5 AI6 L18 L20 L28 L24 S48 S42 S49 S61 AI7 AD8 L26 LY2 L50 L70 S70 S73 S74 S32 L34 TC5 TC1 TC2 S37 GS0 GS1 GS2 TC3 TC4 TC6 TC7 GS3 GS4 GS5 GS6 TC8 TC9 TD1 GS7 GS8 GS9 GZ1 TD2 TD3 TD4 GZ2 GZ3 GZ4 GZ5 GZ6 GZ8 GZ9 GC1 GC3 GC5 |
| | | | | | Carcass colour D1 D2 D5 D3 D1 D2 D5 D3 D1 D2 D5 D3 M1 N3 N2 D4 M1 N3 N2 D4 M1 N3 N2 D4 N1 J4 N1 J4 N1 J4 |
| | | | | | Inner colour J4 |
| | | | | | Metal frame colour A |
| | | | | | Glass 1 |



Silent Room L with upholstered external walls and rear panel with glass, upholstered internal walls, internal front central wall with control system, glass doors and melamine ceiling.

2776 1975 2238 ARK403 194,911 195,746 209,358 210,192 220,996 221,830

| Description | W | D | H | Code | Price, SEK (SEKDAP) |
|-------------|---|---|---|------|--|
| | | | | | Outside colour D1 D2 M1 N3 N1 D5 D3 N2 D4 J4 Metal frame colour A Glass 1 |



Silent Room L with melamine external walls and rear panel with glass, upholstered internal walls, internal front central wall with control system, glass doors and melamine ceiling.

2776 1972 2238 ARK404 189,295 199,921

| Description | W | D | H | Code | Price, SEK (SEKDAP) | | | |
|-----------------|-----------------|-----------------|---|------|---------------------|--|--|--|
| | | | | | Fabric colour 1 | | | |
| AD3 AD0 AD1 | TC5 TC1 TC2 TC3 | GS4 GS0 GS1 GS2 | | | | | | |
| AD2 AD6 AD7 | TC4 TC6 TC7 TC8 | GS3 GS5 GS6 GS7 | | | | | | |
| AD8 AD9 AI0 AI1 | TC9 TD1 TD2 | GS8 GS9 GZ1 | | | | | | |
| AI2 AI3 AI4 AI5 | TD3 TD4 L15 L01 | GZ2 GZ3 GZ4 | | | | | | |
| AI6 AI7 AI8 | L07 L11 L17 L70 | GZ5 GZ6 GZ8 | | | | | | |
| | L02 L04 L06 L08 | GZ9 GC1 GC3 | | | | | | |
| | L10 L12 L16 L18 | GC5 S08 S16 S17 | | | | | | |
| | L20 L28 L24 L26 | S27 S32 S37 S42 | | | | | | |
| | L34 L50 LY2 | S45 S46 S48 S49 | | | | | | |
| | | S55 S56 S59 S61 | | | | | | |
| | | S62 S63 S70 S73 | | | | | | |
| | | S74 S84 | | | | | | |
| | | | | | Fabric colour 2 | | | |
| AD3 AD0 AD1 | TC5 TC1 TC2 TC3 | GS4 GS0 GS1 GS2 | | | | | | |
| AD2 AD6 AD7 | TC4 TC6 TC7 TC8 | GS3 GS5 GS6 GS7 | | | | | | |
| AD8 AD9 AI0 AI1 | TC9 TD1 TD2 | GS8 GS9 GZ1 | | | | | | |
| AI2 AI3 AI4 AI5 | TD3 TD4 L15 L01 | GZ2 GZ3 GZ4 | | | | | | |
| AI6 AI7 AI8 | L07 L11 L17 L70 | GZ5 GZ6 GZ8 | | | | | | |
| | L02 L04 L06 L08 | GZ9 GC1 GC3 | | | | | | |
| | L10 L12 L16 L18 | GC5 S08 S16 S17 | | | | | | |
| | L20 L28 L24 L26 | S27 S32 S37 S42 | | | | | | |
| | L34 L50 LY2 | S45 S46 S48 S49 | | | | | | |
| | | S55 S56 S59 S61 | | | | | | |
| | | S62 S63 S70 S73 | | | | | | |
| | | S74 S84 | | | | | | |
| | | | | | Fabric colour 3 | | | |
| AD3 AD0 AD1 | TC5 TC1 TC2 TC3 | GS4 GS0 GS1 GS2 | | | | | | |
| AD2 AD6 AD7 | TC4 TC6 TC7 TC8 | GS3 GS5 GS6 GS7 | | | | | | |
| AD8 AD9 AI0 AI1 | TC9 TD1 TD2 | GS8 GS9 GZ1 | | | | | | |
| AI2 AI3 AI4 AI5 | TD3 TD4 L15 L01 | GZ2 GZ3 GZ4 | | | | | | |
| AI6 AI7 AI8 | L07 L11 L17 L70 | GZ5 GZ6 GZ8 | | | | | | |
| | L02 L04 L06 L08 | GZ9 GC1 GC3 | | | | | | |
| | L10 L12 L16 L18 | GC5 S08 S16 S17 | | | | | | |
| | L20 L28 L24 L26 | S27 S32 S37 S42 | | | | | | |
| | L34 L50 LY2 | S45 S46 S48 S49 | | | | | | |
| | | S55 S56 S59 S61 | | | | | | |
| | | S62 S63 S70 S73 | | | | | | |
| | | S74 S84 | | | | | | |
| | | | | | Inner colour | | | |
| | | | | | J4 | | | |
| | | | | | Metal frame colour | | | |
| | | | | | A | | | |



STEP 1/6. External walls. Upholstered with fabric 2776 1959 2235 AR4101 **31,246** **43,415** **53,560**

| Description | W | D | H | Code | Price, SEK (SEKDAP) | | |
|----------------|---|----------------|---|------|---------------------|--|--|
| | | | | | Outside colour | | |
| M1 D2 D1 N3 N1 | | D5 D3 N2 D4 J4 | | | | | |
| | | | | | Metal frame colour | | |
| | | | | | A | | |



STEP 1/6. External walls. Melamine 2776 1956 2235 AR4102 **21,505** **25,351**

| Description | W | D | H | Code | Price, SEK (SEKDAP) |
|--------------------|-----------------|-----------------|-------|-------|---------------------|
| Fabric colour 1 | | | | | |
| AD3 AD0 AD1 | TC5 TC1 TC2 TC3 | GS4 GS0 GS1 GS2 | | | |
| AD2 AD6 AD7 | TC4 TC6 TC7 TC8 | GS3 GS5 GS6 GS7 | | | |
| AD8 AD9 AI0 AI1 | TC9 TD1 TD2 | GS8 GS9 GZ1 | | | |
| AI2 AI3 AI4 AI5 | TD3 TD4 L15 L01 | GZ2 GZ3 GZ4 | | | |
| AI6 AI7 AI8 | L07 L11 L17 L70 | GZ5 GZ6 GZ8 | | | |
| | L02 L04 L06 L08 | GZ9 GC1 GC3 | | | |
| | L10 L12 L16 L18 | GC5 S08 S16 S17 | | | |
| | L20 L28 L24 L26 | S27 S32 S37 S42 | | | |
| | L34 L50 LY2 | S45 S46 S48 S49 | | | |
| | | S55 S56 S59 S61 | | | |
| | | S62 S63 S70 S73 | | | |
| | | S74 S84 | | | |
| Fabric colour 2 | | | | | |
| AD3 AD0 AD1 | TC5 TC1 TC2 TC3 | GS4 GS0 GS1 GS2 | | | |
| AD2 AD6 AD7 | TC4 TC6 TC7 TC8 | GS3 GS5 GS6 GS7 | | | |
| AD8 AD9 AI0 AI1 | TC9 TD1 TD2 | GS8 GS9 GZ1 | | | |
| AI2 AI3 AI4 AI5 | TD3 TD4 L15 L01 | GZ2 GZ3 GZ4 | | | |
| AI6 AI7 AI8 | L07 L11 L17 L70 | GZ5 GZ6 GZ8 | | | |
| | L02 L04 L06 L08 | GZ9 GC1 GC3 | | | |
| | L10 L12 L16 L18 | GC5 S08 S16 S17 | | | |
| | L20 L28 L24 L26 | S27 S32 S37 S42 | | | |
| | L34 L50 LY2 | S45 S46 S48 S49 | | | |
| | | S55 S56 S59 S61 | | | |
| | | S62 S63 S70 S73 | | | |
| | | S74 S84 | | | |
| Fabric colour 3 | | | | | |
| AD3 AD0 AD1 | TC5 TC1 TC2 TC3 | GS4 GS0 GS1 GS2 | | | |
| AD2 AD6 AD7 | TC4 TC6 TC7 TC8 | GS3 GS5 GS6 GS7 | | | |
| AD8 AD9 AI0 AI1 | TC9 TD1 TD2 | GS8 GS9 GZ1 | | | |
| AI2 AI3 AI4 AI5 | TD3 TD4 L15 L01 | GZ2 GZ3 GZ4 | | | |
| AI6 AI7 AI8 | L07 L11 L17 L70 | GZ5 GZ6 GZ8 | | | |
| | L02 L04 L06 L08 | GZ9 GC1 GC3 | | | |
| | L10 L12 L16 L18 | GC5 S08 S16 S17 | | | |
| | L20 L28 L24 L26 | S27 S32 S37 S42 | | | |
| | L34 L50 LY2 | S45 S46 S48 S49 | | | |
| | | S55 S56 S59 S61 | | | |
| | | S62 S63 S70 S73 | | | |
| | | S74 S84 | | | |
| Carcass colour | | | | | |
| M1 D2 | D5 D3 | M1 D2 | D5 D3 | M1 D2 | D5 D3 |
| D1 N3 | N2 D4 | D1 N3 | N2 D4 | D1 N3 | N2 D4 |
| N1 | J4 | N1 | J4 | N1 | J4 |
| Inner colour | | | | | |
| J4 | | | | | |
| Metal frame colour | | | | | |
| A | | | | | |
| Glass | | | | | |
| 1 | | | | | |



STEP 1/6. External walls. Upholstered with fabric. Rear wall with glass.

| | | | | | | | | | |
|------|------|------|--------|--------|--------|--------|--------|--------|--------|
| 2776 | 1959 | 2235 | AR4103 | 42,580 | 43,415 | 49,588 | 50,423 | 55,281 | 56,115 |
|------|------|------|--------|--------|--------|--------|--------|--------|--------|

| Description | W | D | H | Code | Price, SEK (SEKDAP) |
|--------------------|----------------|---|---|------|---------------------|
| Outside colour | | | | | |
| M1 D2 D1 N3 N1 | D5 D3 N2 D4 J4 | | | | |
| Metal frame colour | | | | | |
| A | | | | | |
| Glass | | | | | |
| 1 | | | | | |



STEP 1/6. External walls. Melamine. Rear wall with glass.

| | | | | | |
|------|------|------|--------|--------|--------|
| 2776 | 1956 | 2235 | AR4104 | 36,963 | 40,151 |
|------|------|------|--------|--------|--------|

| Description | W | D | H | Code | Price, SEK (SEKDAP) | | | |
|-----------------|-----------------|-----------------|---|------|---------------------|--|--|--|
| | | | | | Fabric colour 1 | | | |
| AD3 AD0 AD1 | TC5 TC1 TC2 TC3 | GS4 GS0 GS1 GS2 | | | | | | |
| AD2 AD6 AD7 | TC4 TC6 TC7 TC8 | GS3 GS5 GS6 GS7 | | | | | | |
| AD8 AD9 AI0 AI1 | TC9 TD1 TD2 | GS8 GS9 GZ1 | | | | | | |
| AI2 AI3 AI4 AI5 | TD3 TD4 L15 L01 | GZ2 GZ3 GZ4 | | | | | | |
| AI6 AI7 AI8 | L07 L11 L17 L70 | GZ5 GZ6 GZ8 | | | | | | |
| | L02 L04 L06 L08 | GZ9 GC1 GC3 | | | | | | |
| | L10 L12 L16 L18 | GC5 S08 S16 S17 | | | | | | |
| | L20 L28 L24 L26 | S27 S32 S37 S42 | | | | | | |
| | L34 L50 LY2 | S45 S46 S48 S49 | | | | | | |
| | | S55 S56 S59 S61 | | | | | | |
| | | S62 S63 S70 S73 | | | | | | |
| | | S74 S84 | | | | | | |
| | | | | | Fabric colour 2 | | | |
| AD3 AD0 AD1 | TC5 TC1 TC2 TC3 | GS4 GS0 GS1 GS2 | | | | | | |
| AD2 AD6 AD7 | TC4 TC6 TC7 TC8 | GS3 GS5 GS6 GS7 | | | | | | |
| AD8 AD9 AI0 AI1 | TC9 TD1 TD2 | GS8 GS9 GZ1 | | | | | | |
| AI2 AI3 AI4 AI5 | TD3 TD4 L15 L01 | GZ2 GZ3 GZ4 | | | | | | |
| AI6 AI7 AI8 | L07 L11 L17 L70 | GZ5 GZ6 GZ8 | | | | | | |
| | L02 L04 L06 L08 | GZ9 GC1 GC3 | | | | | | |
| | L10 L12 L16 L18 | GC5 S08 S16 S17 | | | | | | |
| | L20 L28 L24 L26 | S27 S32 S37 S42 | | | | | | |
| | L34 L50 LY2 | S45 S46 S48 S49 | | | | | | |
| | | S55 S56 S59 S61 | | | | | | |
| | | S62 S63 S70 S73 | | | | | | |
| | | S74 S84 | | | | | | |
| | | | | | Fabric colour 3 | | | |
| AD3 AD0 AD1 | TC5 TC1 TC2 TC3 | GS4 GS0 GS1 GS2 | | | | | | |
| AD2 AD6 AD7 | TC4 TC6 TC7 TC8 | GS3 GS5 GS6 GS7 | | | | | | |
| AD8 AD9 AI0 AI1 | TC9 TD1 TD2 | GS8 GS9 GZ1 | | | | | | |
| AI2 AI3 AI4 AI5 | TD3 TD4 L15 L01 | GZ2 GZ3 GZ4 | | | | | | |
| AI6 AI7 AI8 | L07 L11 L17 L70 | GZ5 GZ6 GZ8 | | | | | | |
| | L02 L04 L06 L08 | GZ9 GC1 GC3 | | | | | | |
| | L10 L12 L16 L18 | GC5 S08 S16 S17 | | | | | | |
| | L20 L28 L24 L26 | S27 S32 S37 S42 | | | | | | |
| | L34 L50 LY2 | S45 S46 S48 S49 | | | | | | |
| | | S55 S56 S59 S61 | | | | | | |
| | | S62 S63 S70 S73 | | | | | | |
| | | S74 S84 | | | | | | |
| | | | | | Inner colour | | | |
| | | | | | J4 | | | |
| | | | | | Metal frame colour | | | |
| | | | | | A | | | |

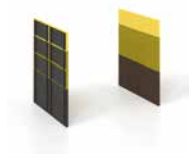

STEP 2/6. Internal acoustic walls. Upholstered with fabric 930 76 2150 AR4201 **26,767** **34,206** **40,151**







STEP 3/6. Internal front walls. Upholstered with fabric 871 39 2150 AR4301 **7,362** **10,980** **14,168**

| Description | W | D | H | Code | Price, SEK (SEKDAP) | | |
|-------------|---|---|---|------|-----------------------|-----------------------|--|
| | | | | | Outside colour | | |
| | | | | | M1 D2 D1 N3 N1 | D5 D3 N2 D4 J4 | |
| | | | | | Metal frame colour | | |
| | | | | | A | | |



STEP 3/6. Internal front walls. Melamine 871 36 2150 AR4302 **3,922** **4,832**

| | Description | W | D | H | Code | Price, SEK (SEKDAP) | | | | |
|---|--|-----|------|------|--------|-----------------------|----|----------------|--------|----|
| | | | | | | Power socket standard | | | | |
| | | | | | | EU | FR | UK | CH | US |
| | | | | | | Media wall colour | | | | |
| | | | | | | M1 D2 D1 N3 N1 | | D5 D3 N2 D4 J4 | | |
| | | | | | | Sides colour | | | | |
| | | | | | | J4 | | | | |
| | | | | | | Metal part | | | | |
| | | | | | | A | | | | |
| | | | | | | Power socket standard | | | | |
| | | | | | | EU | UK | FR | CH | US |
|  | STEP 4/6. Internal front central wall with cut-out for power socket and electronic control system. Cable guides are on both sides of the wall. | 800 | 96 | 2150 | ARU404 | 36,710 | | | 37,065 | |
|  | STEP 4/6. Internal front central wall with table (H=720 mm), VESA mount and electronic control system. | 800 | 1296 | 2150 | ARU405 | 44,300 | | | 44,857 | |
|  | STEP 4/6. Internal front central wall with table (H=1050 mm), VESA mount and electronic control system. | 800 | 1296 | 2150 | ARU406 | 44,376 | | | 44,933 | |
|  | STEP 4/6. Internal front central wall with cut-out for power unit and electronic control system. Cable guides are on both sides of the wall. | 800 | 96 | 2150 | ARU407 | 36,710 | | | 37,065 | |
|  | STEP 4/6. Internal front central wall with table (H=720 mm), VESA mount and electronic control system. | 800 | 1296 | 2150 | ARU408 | 44,300 | | | 44,857 | |
|  | STEP 4/6. Internal front central wall with table (H=1050 mm), VESA mount and electronic control system. | 800 | 1296 | 2150 | ARU409 | 44,376 | | | 44,933 | |

| | Description | W | D | H | Code | Price, SEK (SEKDAP) | | | | |
|---|--|------|---|----|--------|-----------------------|-------|-------|-------|-------|
| | | | | | | Power socket standard | | | | |
| | | | | | | EU | FR | UK | CH | US |
|  | AC power socket. | Ø 90 | | 66 | ARU703 | 936 | 1,037 | 1,088 | 1,341 | 1,037 |
|  | AC power socket and integrated USB fast charger type-A and type-C, with one cable guide for HDMI or LAN. | Ø 90 | | 66 | ARU704 | 3,036 | 3,137 | 3,289 | 4,023 | 3,340 |

| | Description | W | D | H | Code | Price, SEK (SEKDAP) | | | | |
|----|---|-----|-----|----|--------|-----------------------|-------|-------|-------|-------|
| | | | | | | Metal part | | | | |
| | | | | | | A | | | | |
| | | | | | | Power socket standard | | | | |
| EU | FR | UK | CH | US | | | | | | |
| | Power unit (3 x AC power sockets) for media wall. | 317 | 119 | 45 | ZZZ340 | 1,594 | 1,872 | 1,113 | 2,125 | 1,898 |
| | Power unit (2 x AC power sockets and 1 x RJ45 socket) for media wall. | 317 | 119 | 45 | ZZZ341 | 2,657 | 2,732 | 2,682 | 3,036 | 2,454 |
| | Power unit (2 x AC power sockets and 1 x USB fast charger type-A and type-C) for media wall. | 317 | 119 | 45 | ZZZ342 | 3,871 | 4,099 | 3,744 | 4,276 | 4,276 |
| | Power unit (1 x AC power sockets and 1 x USB fast charger type-A and type-C, 1 x RJ45 socket) for media wall. | 317 | 119 | 45 | ZZZ343 | 5,085 | 5,111 | 5,035 | 5,212 | 5,440 |

| | Description | W | D | H | Code | Price, SEK (SEKDAP) | | | | |
|--|---|-----|----|----|--------|-----------------------|-------|-------|-------|-------|
| | | | | | | Power socket standard | | | | |
| | | | | | | EU | FR | UK | CH | US |
| | Power socket block set (3 sockets) black colour. For TV (inside use). | 260 | 60 | 45 | ZZZ336 | 1,619 | 1,898 | 1,164 | 2,151 | 1,898 |

| | Description | W | D | H | Code | Price, SEK (SEKDAP) | | | | | | | | | |
|-------|--|------|----|------|--------|---------------------|----|----|----|----|----------------|--|--|--|--|
| | | | | | | Colour | | | | | | | | | |
| | | | | | | M1 | D2 | D1 | N3 | N1 | D5 D3 N2 D4 J4 | | | | |
| | | | | | | Painted metal part | | | | | | | | | |
| | | | | | | A | | | | | | | | | |
| Glass | | | | | | | | | | | | | | | |
| 1 | | | | | | | | | | | | | | | |
| | STEP 5/6. R/H glass facade with doors. Metal frame with melamine cover. 8 mm tempered safety glass. Non-lockable doors | 2776 | 56 | 2235 | ARU541 | 42,808 | | | | | 43,288 | | | | |
| | STEP 5/6. L/H glass facade with doors. Metal frame with melamine cover. 8 mm tempered safety glass. Non-lockable doors | 2776 | 56 | 2235 | ARU542 | 42,808 | | | | | 43,288 | | | | |
| | STEP 5/6. R/H glass facade with doors. Metal frame with melamine cover. 8 mm tempered safety glass. Lockable doors. | 2776 | 56 | 2235 | ARU543 | 43,971 | | | | | 44,452 | | | | |

25% Rabatt skall dras av angivna priser

| Description | W | D | H | Code | Price, SEK (SEKDAP) | |
|--|------|----|------|--------|-----------------------|-----------------------|
|  <p>STEP 5/6. L/H glass fasade with doors. Metal frame with melamine cover. 8 mm tempered safety glass. Lockable doors.</p> | 2776 | 56 | 2235 | ARU544 | Colour | |
| | | | | | M1 D2 D1 N3 N1 | D5 D3 N2 D4 J4 |
| | | | | | Painted metal part | |
| | | | | | A | |
| Glass | | | | | | |
| 1 | | | | | | |
| | | | | | 43,971 | 44,452 |

| Description | W | D | H | Code | Price, SEK (SEKDAP) | |
|--|------|------|----|--------|---------------------|--|
|  <p>STEP 6/6. Melamine ceiling with LED light and ventilation (air supply) system</p> | 2730 | 1935 | 78 | AR4602 | Outside colour | |
| | | | | | J4 | |
| | | | | | Metal frame colour | |
| | | | | | A | |
| | | | | | 24,870 | |

| Description | W | D | H | Code | Price, SEK (SEKDAP) | |
|---|------|------|----|--------|-----------------------|-----------------------|
|  <p>Melamine floor covered with carpet. Metal frame structure.</p> | 2773 | 1973 | 78 | AR4702 | Top colour | |
| | | | | | M1 D2 D1 N3 N1 | D5 D3 N2 D4 J4 |
| | | | | | Bottom colour | |
| | | | | | J4 | |
| | | | | | Colour | |
| | | | | | KJ2 | |
| Metal part | | | | | | |
| A | | | | | | |
| | | | | | 23,327 | 23,529 |

| Description | W | D | H | Code | Price, SEK (SEKDAP) | |
|---|------|------|-----|--------|---------------------|--|
|  <p>Carpet SILENT ROOM L</p> | 2580 | 1865 | 6.5 | AR4701 | Colour | |
| | | | | | KJ3 | |
| | | | | | 12,093 | |

| Description | W | D | H | Code | Price, SEK (SEKDAP) | |
|--|-----|-----|----|--------|---------------------|--|
|  <p>Autonomous smoke alarm device</p> | 110 | 110 | 39 | ARU701 | Plastic colour | |
| | | | | | A | |
| | | | | | 2,252 | |

| Description | W | D | H | Code | Price, SEK (SEKDAP) |
|---|-----|-----|----|--------|---------------------|
| | | | | | Plastic colour |
| | | | | | A |
|  | 104 | 104 | 35 | ARU702 | 835 |

| Description | W | D | H | Code | Price, SEK (SEKDAP) | | |
|-------------|---|---|---|------|---------------------|-----------------|-----------------|
| | | | | | Fabric colour 1 | | |
| | | | | | AD6 AI8 AD9 | L04 L02 L15 L06 | S63 S45 S08 S17 |
| | | | | | AD7 AD3 AD2 | L07 L08 L10 L11 | S27 S16 S46 S55 |
| | | | | | AD1 AD0 AI1 AI2 | L12 L01 L16 L17 | S56 S59 S62 S84 |
| | | | | | AI3 AI4 AI5 AI6 | L18 L20 L28 L24 | S48 S42 S49 S61 |
| | | | | | AI7 AD8 | L26 LY2 L50 L70 | S70 S73 S74 S32 |
| | | | | | | L34 TC5 TC1 TC2 | S37 GS0 GS1 GS2 |
| | | | | | | TC3 TC4 TC6 TC7 | GS3 GS4 GS5 GS6 |
| | | | | | | TC8 TC9 TD1 | GS7 GS8 GS9 GZ1 |
| | | | | | | TD2 TD3 TD4 | GZ2 GZ3 GZ4 |
| | | | | | | | GZ5 GZ6 GZ8 |
| | | | | | | | GZ9 GC1 GC3 |
| | | | | | | | GC5 |
| | | | | | Fabric colour 2 | | |
| | | | | | AD6 AI8 AD9 | L04 L02 L15 L06 | S63 S45 S08 S17 |
| | | | | | AD7 AD3 AD2 | L07 L08 L10 L11 | S27 S16 S46 S55 |
| | | | | | AD1 AD0 AI1 AI2 | L12 L01 L16 L17 | S56 S59 S62 S84 |
| | | | | | AI3 AI4 AI5 AI6 | L18 L20 L28 L24 | S48 S42 S49 S61 |
| | | | | | AI7 AD8 | L26 LY2 L50 L70 | S70 S73 S74 S32 |
| | | | | | | L34 TC5 TC1 TC2 | S37 GS0 GS1 GS2 |
| | | | | | | TC3 TC4 TC6 TC7 | GS3 GS4 GS5 GS6 |
| | | | | | | TC8 TC9 TD1 | GS7 GS8 GS9 GZ1 |
| | | | | | | TD2 TD3 TD4 | GZ2 GZ3 GZ4 |
| | | | | | | | GZ5 GZ6 GZ8 |
| | | | | | | | GZ9 GC1 GC3 |
| | | | | | | | GC5 |
| | | | | | Fabric colour 3 | | |
| | | | | | AD6 AI8 AD9 | L04 L02 L15 L06 | S63 S45 S08 S17 |
| | | | | | AD7 AD3 AD2 | L07 L08 L10 L11 | S27 S16 S46 S55 |
| | | | | | AD1 AD0 AI1 AI2 | L12 L01 L16 L17 | S56 S59 S62 S84 |
| | | | | | AI3 AI4 AI5 AI6 | L18 L20 L28 L24 | S48 S42 S49 S61 |
| | | | | | AI7 AD8 | L26 LY2 L50 L70 | S70 S73 S74 S32 |
| | | | | | | L34 TC5 TC1 TC2 | S37 GS0 GS1 GS2 |
| | | | | | | TC3 TC4 TC6 TC7 | GS3 GS4 GS5 GS6 |
| | | | | | | TC8 TC9 TD1 | GS7 GS8 GS9 GZ1 |
| | | | | | | TD2 TD3 TD4 | GZ2 GZ3 GZ4 |
| | | | | | | | GZ5 GZ6 GZ8 |
| | | | | | | | GZ9 GC1 GC3 |
| | | | | | | | GC5 |
| | | | | | Inner colour | | |
| | | | | | J4 | | |
| | | | | | Metal frame colour | | |
| | | | | | A | | |



Silent Room XL with upholstered external and internal walls, internal front central wall with control system, glass doors, melamine ceiling and melamine floors covered with carpet.

3978

2425

2306

ARK801

333,859

366,926

394,048

| Description | W | D | H | Code | Price, SEK (SEKDAP) | | |
|-------------|---|---|---|------|---------------------|----------------|--|
| | | | | | Outside colour | | |
| | | | | | D1 D2 M1 N3 N1 | D5 D3 N2 D4 J4 | |
| | | | | | Metal frame colour | | |
| | | | | | A | | |



Silent Room XL with melamine external and upholstered internal walls, internal front central wall with control system, glass doors, melamine ceiling and melamine floors covered with carpet.

3978

2422

2306

ARK802

321,639

339,324

| Description | W | D | H | Code | Price, SEK (SEKDAP) |
|-----------------|-----------------|-----------------|-------|-------|---------------------|
| | | | | | Fabric colour 1 |
| AD6 AI8 AD9 | L04 L02 L15 L06 | S63 S45 S08 S17 | | | |
| AD7 AD3 AD2 | L07 L08 L10 L11 | S27 S16 S46 S55 | | | |
| AD1 AD0 AI1 AI2 | L12 L01 L16 L17 | S56 S59 S62 S84 | | | |
| AI3 AI4 AI5 AI6 | L18 L20 L28 L24 | S48 S42 S49 S61 | | | |
| AI7 AD8 | L26 LY2 L50 L70 | S70 S73 S74 S32 | | | |
| | L34 TC5 TC1 TC2 | S37 GS0 GS1 GS2 | | | |
| | TC3 TC4 TC6 TC7 | GS3 GS4 GS5 GS6 | | | |
| | TC8 TC9 TD1 | GS7 GS8 GS9 GZ1 | | | |
| | TD2 TD3 TD4 | GZ2 GZ3 GZ4 | | | |
| | | GZ5 GZ6 GZ8 | | | |
| | | GZ9 GC1 GC3 | | | |
| | | GC5 | | | |
| | | | | | Fabric colour 2 |
| AD6 AI8 AD9 | L04 L02 L15 L06 | S63 S45 S08 S17 | | | |
| AD7 AD3 AD2 | L07 L08 L10 L11 | S27 S16 S46 S55 | | | |
| AD1 AD0 AI1 AI2 | L12 L01 L16 L17 | S56 S59 S62 S84 | | | |
| AI3 AI4 AI5 AI6 | L18 L20 L28 L24 | S48 S42 S49 S61 | | | |
| AI7 AD8 | L26 LY2 L50 L70 | S70 S73 S74 S32 | | | |
| | L34 TC5 TC1 TC2 | S37 GS0 GS1 GS2 | | | |
| | TC3 TC4 TC6 TC7 | GS3 GS4 GS5 GS6 | | | |
| | TC8 TC9 TD1 | GS7 GS8 GS9 GZ1 | | | |
| | TD2 TD3 TD4 | GZ2 GZ3 GZ4 | | | |
| | | GZ5 GZ6 GZ8 | | | |
| | | GZ9 GC1 GC3 | | | |
| | | GC5 | | | |
| | | | | | Fabric colour 3 |
| AD6 AI8 AD9 | L04 L02 L15 L06 | S63 S45 S08 S17 | | | |
| AD7 AD3 AD2 | L07 L08 L10 L11 | S27 S16 S46 S55 | | | |
| AD1 AD0 AI1 AI2 | L12 L01 L16 L17 | S56 S59 S62 S84 | | | |
| AI3 AI4 AI5 AI6 | L18 L20 L28 L24 | S48 S42 S49 S61 | | | |
| AI7 AD8 | L26 LY2 L50 L70 | S70 S73 S74 S32 | | | |
| | L34 TC5 TC1 TC2 | S37 GS0 GS1 GS2 | | | |
| | TC3 TC4 TC6 TC7 | GS3 GS4 GS5 GS6 | | | |
| | TC8 TC9 TD1 | GS7 GS8 GS9 GZ1 | | | |
| | TD2 TD3 TD4 | GZ2 GZ3 GZ4 | | | |
| | | GZ5 GZ6 GZ8 | | | |
| | | GZ9 GC1 GC3 | | | |
| | | GC5 | | | |
| | | | | | Carcass colour |
| D1 D2 | D5 D3 | D1 D2 | D5 D3 | D1 D2 | D5 D3 |
| M1 N3 | N2 D4 | M1 N3 | N2 D4 | M1 N3 | N2 D4 |
| N1 | J4 | N1 | J4 | N1 | J4 |
| | | | | | Inner colour |
| | | | | | J4 |
| | | | | | Metal frame colour |
| | | | | | A |
| | | | | | Glass |
| | | | | | 1 |





Silent Room XL with upholstered external walls and rear panel with glass, upholstered internal walls, internal front central wall with control system, glass doors, melamine ceiling and melamine floors covered with carpet.

3978 2422 2306 ARK803 **339,880 340,386 357,059 357,590 371,581 372,112**

| Description | W | D | H | Code | Price, SEK (SEKDAP) |
|-------------|---|---|---|------|---------------------------------|
| | | | | | Outside colour |
| | | | | | D1 D2 M1 N3 N1 D5 D3 N2 D4 J4 |
| | | | | | Metal frame colour |
| | | | | | A |
| | | | | | Glass |
| | | | | | 1 |

| Description | W | D | H | Code | Price, SEK (SEKDAP) | |
|---|------|------|------|--------|-----------------------|-----------------------|
| | | | | | Outside colour | |
| | | | | | D1 D2 M1 N3 N1 | D5 D3 N2 D4 J4 |
| | | | | | Metal frame colour | |
| | | | | | A | |
| | | | | | Glass | |
| | | | | | 1 | |
|  <p>Silent Room XL with melamine external walls and rear panel with glass, upholstered internal walls, internal front central wall with control system, glass doors, melamine ceiling and melamine floors covered with carpet.</p> | 3978 | 2422 | 2306 | ARK804 | 333,201 | 342,436 |

| Description | W | D | H | Code | Price, SEK (SEKDAP) | |
|--|------|------|------|--------|-----------------------|-----------------------|
| | | | | | Outside colour | |
| | | | | | D1 D2 M1 N3 N1 | D5 D3 N2 D4 J4 |
| | | | | | Metal frame colour | |
| | | | | | A | |
|  <p>Silent Room XL with melamine external and upholstered internal walls, internal front central wall with control system, glass doors, melamine ceiling and melamine floors covered with carpet. Equipped with poufs and mobile tables.</p> | 3978 | 2422 | 2306 | ARK805 | 371,353 | 389,038 |

| Description | W | D | H | Code | Price, SEK (SEKDAP) | |
|--|------|------|------|--------|-----------------------|-----------------------|
| | | | | | Outside colour | |
| | | | | | D1 D2 M1 N3 N1 | D5 D3 N2 D4 J4 |
| | | | | | Metal frame colour | |
| | | | | | A | |
| | | | | | Glass | |
| | | | | | 1 | |
|  <p>Silent Room XL with melamine external walls and rear panel with glass, upholstered internal walls, internal front central wall with control system, glass doors, melamine ceiling and melamine floors covered with carpet. Equipped with desk and set of conference chairs.</p> | 3978 | 2422 | 2306 | ARK806 | 350,557 | 359,791 |

| Description | W | D | H | Code | Price, SEK (SEKDAP) | | | |
|-----------------|-----------------|-----------------|---|------|---------------------|--|--|--|
| | | | | | Fabric colour 1 | | | |
| AD3 AD0 AD1 | TC5 TC1 TC2 TC3 | GS4 GS0 GS1 GS2 | | | | | | |
| AD2 AD6 AD7 | TC4 TC6 TC7 TC8 | GS3 GS5 GS6 GS7 | | | | | | |
| AD8 AD9 AI0 AI1 | TC9 TD1 TD2 | GS8 GS9 GZ1 | | | | | | |
| AI2 AI3 AI4 AI5 | TD3 TD4 L15 L01 | GZ2 GZ3 GZ4 | | | | | | |
| AI6 AI7 AI8 | L07 L11 L17 L70 | GZ5 GZ6 GZ8 | | | | | | |
| | L02 L04 L06 L08 | GZ9 GC1 GC3 | | | | | | |
| | L10 L12 L16 L18 | GC5 S08 S16 S17 | | | | | | |
| | L20 L28 L24 L26 | S27 S32 S37 S42 | | | | | | |
| | L34 L50 LY2 | S45 S46 S48 S49 | | | | | | |
| | | S55 S56 S59 S61 | | | | | | |
| | | S62 S63 S70 S73 | | | | | | |
| | | S74 S84 | | | | | | |
| | | | | | Fabric colour 2 | | | |
| AD3 AD0 AD1 | TC5 TC1 TC2 TC3 | GS4 GS0 GS1 GS2 | | | | | | |
| AD2 AD6 AD7 | TC4 TC6 TC7 TC8 | GS3 GS5 GS6 GS7 | | | | | | |
| AD8 AD9 AI0 AI1 | TC9 TD1 TD2 | GS8 GS9 GZ1 | | | | | | |
| AI2 AI3 AI4 AI5 | TD3 TD4 L15 L01 | GZ2 GZ3 GZ4 | | | | | | |
| AI6 AI7 AI8 | L07 L11 L17 L70 | GZ5 GZ6 GZ8 | | | | | | |
| | L02 L04 L06 L08 | GZ9 GC1 GC3 | | | | | | |
| | L10 L12 L16 L18 | GC5 S08 S16 S17 | | | | | | |
| | L20 L28 L24 L26 | S27 S32 S37 S42 | | | | | | |
| | L34 L50 LY2 | S45 S46 S48 S49 | | | | | | |
| | | S55 S56 S59 S61 | | | | | | |
| | | S62 S63 S70 S73 | | | | | | |
| | | S74 S84 | | | | | | |
| | | | | | Fabric colour 3 | | | |
| AD3 AD0 AD1 | TC5 TC1 TC2 TC3 | GS4 GS0 GS1 GS2 | | | | | | |
| AD2 AD6 AD7 | TC4 TC6 TC7 TC8 | GS3 GS5 GS6 GS7 | | | | | | |
| AD8 AD9 AI0 AI1 | TC9 TD1 TD2 | GS8 GS9 GZ1 | | | | | | |
| AI2 AI3 AI4 AI5 | TD3 TD4 L15 L01 | GZ2 GZ3 GZ4 | | | | | | |
| AI6 AI7 AI8 | L07 L11 L17 L70 | GZ5 GZ6 GZ8 | | | | | | |
| | L02 L04 L06 L08 | GZ9 GC1 GC3 | | | | | | |
| | L10 L12 L16 L18 | GC5 S08 S16 S17 | | | | | | |
| | L20 L28 L24 L26 | S27 S32 S37 S42 | | | | | | |
| | L34 L50 LY2 | S45 S46 S48 S49 | | | | | | |
| | | S55 S56 S59 S61 | | | | | | |
| | | S62 S63 S70 S73 | | | | | | |
| | | S74 S84 | | | | | | |
| | | | | | Inner colour | | | |
| | | | | | J4 | | | |
| | | | | | Metal frame colour | | | |
| | | | | | A | | | |

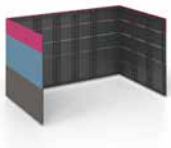

STEP 1/7. External walls. Upholstered with fabric 3978 2409 2225 AR8101 **59,354** **75,799** **89,587**

| Description | W | D | H | Code | Price, SEK (SEKDAP) | | |
|----------------|---|----------------|---|------|---------------------|--|--|
| | | | | | Outside colour | | |
| M1 D2 D1 N3 N1 | | D5 D3 N2 D4 J4 | | | | | |
| | | | | | Metal frame colour | | |
| | | | | | A | | |



STEP 1/7. External walls. Melamine 3978 2406 2225 AR8102 **47,134** **48,197**

| Description | W | D | H | Code | Price, SEK (SEKDAP) |
|-------------|---|---|---|------|---|
| | | | | | Fabric colour 1 |
| | | | | | AD3 AD0 AD1 TC5 TC1 TC2 TC3 GS4 GS0 GS1 GS2 |
| | | | | | AD2 AD6 AD7 TC4 TC6 TC7 TC8 GS3 GS5 GS6 GS7 |
| | | | | | AD8 AD9 AI0 AI1 TC9 TD1 TD2 GS8 GS9 GZ1 |
| | | | | | AI2 AI3 AI4 AI5 TD3 TD4 L15 L01 GZ2 GZ3 GZ4 |
| | | | | | AI6 AI7 AI8 L07 L11 L17 L70 GZ5 GZ6 GZ8 |
| | | | | | L02 L04 L06 L08 GZ9 GC1 GC3 |
| | | | | | L10 L12 L16 L18 GC5 S08 S16 S17 |
| | | | | | L20 L28 L24 L26 S27 S32 S37 S42 |
| | | | | | L34 L50 LY2 S45 S46 S48 S49 |
| | | | | | S55 S56 S59 S61 |
| | | | | | S62 S63 S70 S73 |
| | | | | | S74 S84 |
| | | | | | Fabric colour 2 |
| | | | | | AD3 AD0 AD1 TC5 TC1 TC2 TC3 GS4 GS0 GS1 GS2 |
| | | | | | AD2 AD6 AD7 TC4 TC6 TC7 TC8 GS3 GS5 GS6 GS7 |
| | | | | | AD8 AD9 AI0 AI1 TC9 TD1 TD2 GS8 GS9 GZ1 |
| | | | | | AI2 AI3 AI4 AI5 TD3 TD4 L15 L01 GZ2 GZ3 GZ4 |
| | | | | | AI6 AI7 AI8 L07 L11 L17 L70 GZ5 GZ6 GZ8 |
| | | | | | L02 L04 L06 L08 GZ9 GC1 GC3 |
| | | | | | L10 L12 L16 L18 GC5 S08 S16 S17 |
| | | | | | L20 L28 L24 L26 S27 S32 S37 S42 |
| | | | | | L34 L50 LY2 S45 S46 S48 S49 |
| | | | | | S55 S56 S59 S61 |
| | | | | | S62 S63 S70 S73 |
| | | | | | S74 S84 |
| | | | | | Fabric colour 3 |
| | | | | | AD3 AD0 AD1 TC5 TC1 TC2 TC3 GS4 GS0 GS1 GS2 |
| | | | | | AD2 AD6 AD7 TC4 TC6 TC7 TC8 GS3 GS5 GS6 GS7 |
| | | | | | AD8 AD9 AI0 AI1 TC9 TD1 TD2 GS8 GS9 GZ1 |
| | | | | | AI2 AI3 AI4 AI5 TD3 TD4 L15 L01 GZ2 GZ3 GZ4 |
| | | | | | AI6 AI7 AI8 L07 L11 L17 L70 GZ5 GZ6 GZ8 |
| | | | | | L02 L04 L06 L08 GZ9 GC1 GC3 |
| | | | | | L10 L12 L16 L18 GC5 S08 S16 S17 |
| | | | | | L20 L28 L24 L26 S27 S32 S37 S42 |
| | | | | | L34 L50 LY2 S45 S46 S48 S49 |
| | | | | | S55 S56 S59 S61 |
| | | | | | S62 S63 S70 S73 |
| | | | | | S74 S84 |
| | | | | | Carcass colour |
| | | | | | M1 D2 D5 D3 M1 D2 D5 D3 M1 D2 D5 D3 |
| | | | | | D1 N3 N2 D4 D1 N3 N2 D4 D1 N3 N2 D4 |
| | | | | | N1 J4 N1 J4 N1 J4 |
| | | | | | Inner colour |
| | | | | | J4 |
| | | | | | Metal frame colour |
| | | | | | A |
| | | | | | Glass |
| | | | | | 1 |

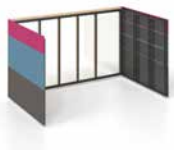

STEP 1/7. External walls. Upholstered with fabric. Rear wall with glass.

3978 2406 2225 AR8103 **84,502 85,008 93,534 94,065 101,074 101,605**

| Description | W | D | H | Code | Price, SEK (SEKDAP) |
|-------------|---|---|---|------|-------------------------------|
| | | | | | Outside colour |
| | | | | | M1 D2 D1 N3 N1 D5 D3 N2 D4 J4 |
| | | | | | Metal frame colour |
| | | | | | A |
| | | | | | Glass |
| | | | | | 1 |



STEP 1/7. External walls. Melamine. Rear wall with glass.

3978 2406 2225 AR8104 **77,823 78,911**

| Description | W | D | H | Code | Price, SEK (SEKDAP) | | |
|-------------|---|---|---|------|---------------------|-----------------|-----------------|
| | | | | | Fabric colour 1 | | |
| | | | | | AD3 AD0 AD1 | TC5 TC1 TC2 TC3 | GS4 GS0 GS1 GS2 |
| | | | | | AD2 AD6 AD7 | TC4 TC6 TC7 TC8 | GS3 GS5 GS6 GS7 |
| | | | | | AD8 AD9 AI0 AI1 | TC9 TD1 TD2 | GS8 GS9 GZ1 |
| | | | | | AI2 AI3 AI4 AI5 | TD3 TD4 L15 L01 | GZ2 GZ3 GZ4 |
| | | | | | AI6 AI7 AI8 | L07 L11 L17 L70 | GZ5 GZ6 GZ8 |
| | | | | | | L02 L04 L06 L08 | GZ9 GC1 GC3 |
| | | | | | | L10 L12 L16 L18 | GC5 S08 S16 S17 |
| | | | | | | L20 L28 L24 L26 | S27 S32 S37 S42 |
| | | | | | | L34 L50 LY2 | S45 S46 S48 S49 |
| | | | | | | | S55 S56 S59 S61 |
| | | | | | | | S62 S63 S70 S73 |
| | | | | | | | S74 S84 |
| | | | | | Fabric colour 2 | | |
| | | | | | AD3 AD0 AD1 | TC5 TC1 TC2 TC3 | GS4 GS0 GS1 GS2 |
| | | | | | AD2 AD6 AD7 | TC4 TC6 TC7 TC8 | GS3 GS5 GS6 GS7 |
| | | | | | AD8 AD9 AI0 AI1 | TC9 TD1 TD2 | GS8 GS9 GZ1 |
| | | | | | AI2 AI3 AI4 AI5 | TD3 TD4 L15 L01 | GZ2 GZ3 GZ4 |
| | | | | | AI6 AI7 AI8 | L07 L11 L17 L70 | GZ5 GZ6 GZ8 |
| | | | | | | L02 L04 L06 L08 | GZ9 GC1 GC3 |
| | | | | | | L10 L12 L16 L18 | GC5 S08 S16 S17 |
| | | | | | | L20 L28 L24 L26 | S27 S32 S37 S42 |
| | | | | | | L34 L50 LY2 | S45 S46 S48 S49 |
| | | | | | | | S55 S56 S59 S61 |
| | | | | | | | S62 S63 S70 S73 |
| | | | | | | | S74 S84 |
| | | | | | Fabric colour 3 | | |
| | | | | | AD3 AD0 AD1 | TC5 TC1 TC2 TC3 | GS4 GS0 GS1 GS2 |
| | | | | | AD2 AD6 AD7 | TC4 TC6 TC7 TC8 | GS3 GS5 GS6 GS7 |
| | | | | | AD8 AD9 AI0 AI1 | TC9 TD1 TD2 | GS8 GS9 GZ1 |
| | | | | | AI2 AI3 AI4 AI5 | TD3 TD4 L15 L01 | GZ2 GZ3 GZ4 |
| | | | | | AI6 AI7 AI8 | L07 L11 L17 L70 | GZ5 GZ6 GZ8 |
| | | | | | | L02 L04 L06 L08 | GZ9 GC1 GC3 |
| | | | | | | L10 L12 L16 L18 | GC5 S08 S16 S17 |
| | | | | | | L20 L28 L24 L26 | S27 S32 S37 S42 |
| | | | | | | L34 L50 LY2 | S45 S46 S48 S49 |
| | | | | | | | S55 S56 S59 S61 |
| | | | | | | | S62 S63 S70 S73 |
| | | | | | | | S74 S84 |
| | | | | | Inner colour | | |
| | | | | | J4 | | |
| | | | | | Metal frame colour | | |
| | | | | | A | | |

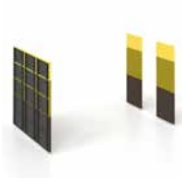

STEP 2/7. Internal acoustic walls. Upholstered with fabric 770 76 2150 AR8201 **29,247** **37,393** **44,376**









STEP 3/7. Internal front walls. Upholstered with fabric 3745 39 2150 AR8301 **19,127** **27,602** **33,953**

| Description | W | D | H | Code | Price, SEK (SEKDAP) | | |
|-------------|---|---|---|------|---------------------|----------------|--|
| | | | | | Outside colour | | |
| | | | | | M1 D2 D1 N3 N1 | D5 D3 N2 D4 J4 | |
| | | | | | Metal frame colour | | |
| | | | | | A | | |



STEP 3/7. Internal front walls. Melamine 3745 36 2150 AR8302 **13,105** **13,611**

| | Description | W | D | H | Code | Price, SEK (SEKDAP) | | | | |
|--|--|-----|------|------|--------|-----------------------|-------------------|-------------------|-------------------|----|
| | | | | | | Media wall colour | | | | |
| | | | | | | M1 D2 D1 N3 N1 | D5 D3 N2 D4 J4 | M1 D2 D1 N3 N1 | D5 D3 N2 D4 J4 | |
| | | | | | | Sides colour | | | | |
| | | | | | | J4 | | | | |
| | | | | | | Metal part | | | | |
| | | | | | | A | | | | |
| | | | | | | Power socket standard | | | | |
| | | | | | | EU | UK | FR | CH | US |
|  | STEP 4/7. Internal front central wall with cut-out for power unit and electronic control system. Cable guides are on both sides of the wall. | 770 | 96 | 2150 | ARU415 | 38,178 | 38,481 | 42,833 | 43,137 | |
|  | STEP 4/7. Internal front central wall with table (H=720 mm), VESA mount and electronic control system. | 770 | 2446 | 2150 | ARU416 | 42,757 | 43,314 | 47,387 | 48,019 | |
|  | STEP 4/7. Internal front central wall with table (H=1050 mm), VESA mount and electronic control system. | 770 | 2446 | 2150 | ARU417 | 43,061 | 43,617 | 47,716 | 48,323 | |

| | Description | W | D | H | Code | Price, SEK (SEKDAP) | | | | |
|---|---|-----|-----|----|--------|-----------------------|-------|-------|-------|-------|
| | | | | | | Metal part | | | | |
| | | | | | | A | | | | |
| | | | | | | Power socket standard | | | | |
| | | | | | | EU | FR | UK | CH | US |
|  | Power unit (3 x AC power sockets) for media wall. | 317 | 119 | 45 | ZZZ340 | 1,594 | 1,872 | 1,113 | 2,125 | 1,898 |
|  | Power unit (2 x AC power sockets and 1 x RJ45 socket) for media wall. | 317 | 119 | 45 | ZZZ341 | 2,657 | 2,732 | 2,682 | 3,036 | 2,454 |
|  | Power unit (2 x AC power sockets and 1 x USB fast charger type-A and type-C) for media wall. | 317 | 119 | 45 | ZZZ342 | 3,871 | 4,099 | 3,744 | 4,276 | 4,276 |
|  | Power unit (1 x AC power sockets and 1 x USB fast charger type-A and type-C, 1 x RJ45 socket) for media wall. | 317 | 119 | 45 | ZZZ343 | 5,085 | 5,111 | 5,035 | 5,212 | 5,440 |



| | Description | W | D | H | Code | Price, SEK (SEKDAP) | |
|--|--|------|----|------|--------|---------------------|----------------|
| | | | | | | M1 D2 D1 N3 N1 | D5 D3 N2 D4 J4 |
| | | | | | | Colour | |
| | | | | | | Painted metal part | |
| | | | | | | A | |
| | | | | | | Glass | |
| | | | | | | 1 | |
| | STEP 5/7. R/H glass fasade with doors. Metal frame with melamine cover. 8 mm tempered safety glass. Non-lockable doors | 3978 | 56 | 2225 | ARU581 | 64,313 | 64,642 |
| | STEP 5/7. L/H glass fasade with doors. Metal frame with melamine cover. 8 mm tempered safety glass. Non-lockable doors | 3978 | 56 | 2225 | ARU582 | 64,313 | 64,642 |
| | STEP 5/7. R/H glass fasade with doors. Metal frame with melamine cover. 8 mm tempered safety glass. Lockable doors. | 3978 | 56 | 2225 | ARU583 | 65,982 | 66,311 |
| | STEP 5/7. L/H glass fasade with doors. Metal frame with melamine cover. 8 mm tempered safety glass. Lockable doors. | 3978 | 56 | 2225 | ARU584 | 65,982 | 66,311 |

| | Description | W | D | H | Code | Price, SEK (SEKDAP) | |
|--|---|------|------|----|--------|---------------------|----------------|
| | | | | | | M1 D2 D1 N3 N1 | D5 D3 N2 D4 J4 |
| | | | | | | Outside colour | |
| | | | | | | J4 | |
| | | | | | | Metal frame colour | |
| | | | | | | A | |
| | STEP 6/7. Melamine ceiling with LED light and ventilation (air supply) system | 3932 | 2380 | 78 | AR8602 | 77,266 | |

| | Description | W | D | H | Code | Price, SEK (SEKDAP) | |
|--|--|------|------|----|--------|---------------------|----------------|
| | | | | | | M1 D2 D1 N3 N1 | D5 D3 N2 D4 J4 |
| | | | | | | Top colour | |
| | | | | | | J4 | |
| | | | | | | Bottom colour | |
| | | | | | | J4 | |
| | | | | | | Colour | |
| | | | | | | KJ2 | |
| | | | | | | Metal part | |
| | | | | | | A | |
| | STEP 7/7. Melamine floor covered with carpet. Metal frame structure. | 3975 | 2423 | 78 | AR8702 | 38,279 | 38,405 |

| | Description | W | D | H | Code | Price, SEK (SEKDAP) | |
|--|-------------|---|---|---|------|---------------------|----------------|
| | | | | | | M1 D2 D1 N3 N1 | D5 D3 N2 D4 J4 |
| | | | | | | Plastic colour | |
| | | | | | | A | |

25% Rabatt skall dras av angivna priser

| | Description | W | D | H | Code | Price, SEK (SEKDAP) |
|---|--|-----|-----|----|--------|----------------------------|
| | | | | | | Plastic colour A |
|  | Autonomous smoke alarm device | 110 | 110 | 39 | ARU701 | 2,252 |
|  | Smoke alarm device for fire alarm system | 104 | 104 | 35 | ARU702 | 835 |

| Description | W | D | H | Code | Price, SEK (SEKDAP) | | | | |
|--------------------|---------|---------|---------|---------|---------------------|--|--|--|--|
| Inside seat colour | | | | | | | | | |
| AD3 AD0 | C11 C02 | TC5 TC1 | L15 L01 | C11 C02 | | | | | |
| AD1 AD2 | C03 C09 | TC2 TC3 | L07 L11 | C03 C09 | | | | | |
| AD6 AD7 | C13 C14 | TC4 TC6 | L17 L70 | C13 C14 | | | | | |
| AD8 AD9 | C16 C21 | TC7 TC8 | L02 L04 | C16 C21 | | | | | |
| AI0 AI1 | C24 C28 | TC9 TD1 | L06 L08 | C24 C28 | | | | | |
| AI2 AI3 | C29 C34 | TD2 TD3 | L10 L12 | C29 C34 | | | | | |
| AI4 AI5 | C35 C36 | TD4 | L16 L18 | C35 C36 | | | | | |
| AI6 AI7 | C39 C40 | | L20 L28 | C39 C40 | | | | | |
| AI8 | C42 | | L24 L26 | C42 L15 | | | | | |
| | | | L34 L50 | L01 L07 | | | | | |
| | | | LY2 | L11 L17 | | | | | |
| | | | | L70 L02 | | | | | |
| | | | | L04 L06 | | | | | |
| | | | | L08 L10 | | | | | |
| | | | | L12 L16 | | | | | |
| | | | | L18 L20 | | | | | |
| | | | | L28 L24 | | | | | |
| | | | | L26 L34 | | | | | |
| | | | | L50 LY2 | | | | | |
| | | | | D21 D08 | | | | | |
| | | | | D11 D15 | | | | | |
| | | | | D16 D17 | | | | | |
| | | | | D18 D19 | | | | | |
| | | | | D20 | | | | | |
| Outside colour | | | | | | | | | |
| AD3 AD0 | C11 C02 | TC5 TC1 | L15 L01 | D21 D08 | | | | | |
| AD1 AD2 | C03 C09 | TC2 TC3 | L07 L11 | D11 D15 | | | | | |
| AD6 AD7 | C13 C14 | TC4 TC6 | L17 L70 | D16 D17 | | | | | |
| AD8 AD9 | C16 C21 | TC7 TC8 | L02 L04 | D18 D19 | | | | | |
| AI0 AI1 | C24 C28 | TC9 TD1 | L06 L08 | D20 | | | | | |
| AI2 AI3 | C29 C34 | TD2 TD3 | L10 L12 | | | | | | |
| AI4 AI5 | C35 C36 | TD4 | L16 L18 | | | | | | |
| AI6 AI7 | C39 C40 | | L20 L28 | | | | | | |
| AI8 | C42 | | L24 L26 | | | | | | |
| | | | L34 L50 | | | | | | |
| | | | LY2 | | | | | | |
| Legs colour | | | | | | | | | |
| E A M T1 S1 | | | | | | | | | |
| Glides | | | | | | | | | |
| G6+ G6- | | | | | | | | | |



Two-seater low back sofa. Steel framework. Entirely moulded in cold-cure polyurethane. Base: powder-coated wire steel frame on glides.

| | | | | | | | | |
|------|-----|-------------|-----------|--------|--------|--------|--------|--------|
| 1325 | 685 | 815, SH=390 | SDL200/P1 | 20,038 | 20,038 | 21,556 | 21,556 | 21,556 |
|------|-----|-------------|-----------|--------|--------|--------|--------|--------|



Three-seater low back sofa. Steel framework. Entirely moulded in cold-cure polyurethane. Base: powder-coated wire steel frame on glides.

| | | | | | | | | |
|------|-----|-------------|-----------|--------|--------|--------|--------|--------|
| 1960 | 685 | 815, SH=390 | SDL300/P1 | 27,299 | 27,299 | 29,247 | 29,247 | 29,247 |
|------|-----|-------------|-----------|--------|--------|--------|--------|--------|

| Description | W | D | H | Code | Price, SEK (SEKDAP) | | | |
|--------------------|-------------|---------|-------------|------|---------------------|--|--|--|
| Inside seat colour | | | | | | | | |
| DS6 DT2 | TB2 TB3 LN9 | GT4 GT0 | S08 S16 S17 | | | | | |
| DT3 DT4 | TB4 TB5 TB6 | GT1 GT2 | S27 S32 S37 | | | | | |
| DT5 DT7 | TB1 LS2 TA1 | GT3 GT5 | S42 S45 S46 | | | | | |
| DT9 DJ2 | TA2 TA3 TA4 | GT6 GT7 | S48 S49 S55 | | | | | |
| DU1 DU2 | TA5 TA6 TA7 | GT8 GT9 | S56 S59 S61 | | | | | |
| DU3 DU4 | TA8 TA9 | GU1 GU2 | S62 S63 S70 | | | | | |
| DU5 | | GU3 GU4 | S73 S74 S84 | | | | | |
| | | GU5 GU6 | | | | | | |
| | | GU8 GU9 | | | | | | |
| | | GP1 GP3 | | | | | | |
| | | GP5 | | | | | | |
| Outside colour | | | | | | | | |
| DS6 DT2 | DS6 DT2 | DS6 DT2 | DS6 DT2 | | | | | |
| DT3 DT4 | DT3 DT4 | DT3 DT4 | DT3 DT4 | | | | | |
| DT5 DT7 | DT5 DT7 | DT5 DT7 | DT5 DT7 | | | | | |
| DT9 DJ2 | DT9 DJ2 | DT9 DJ2 | DT9 DJ2 DU1 | | | | | |
| DU1 DU2 | DU1 DU2 | DU1 DU2 | DU2 DU3 | | | | | |
| DU3 DU4 | DU3 DU4 | DU3 DU4 | DU4 DU5 | | | | | |
| DU5 | DU5 D21 | DU5 D21 | D21 D08 | | | | | |
| | D08 D11 | D08 D11 | D11 D15 | | | | | |
| | D15 D16 | D15 D16 | D16 D17 | | | | | |
| | D17 D18 | D17 D18 | D18 D19 | | | | | |
| | D19 D20 | D19 D20 | D20 S08 S16 | | | | | |
| | TB2 TB3 LN9 | GT4 GT0 | S17 S27 S32 | | | | | |
| | TB4 TB5 TB6 | GT1 GT2 | S37 S42 S45 | | | | | |
| | TB1 LS2 TA1 | GT3 GT5 | S46 S48 S49 | | | | | |
| | TA2 TA3 TA4 | GT6 GT7 | S55 S56 S59 | | | | | |
| | TA5 TA6 TA7 | GT8 GT9 | S61 S62 S63 | | | | | |
| | TA8 TA9 | GU1 GU2 | S70 S73 S74 | | | | | |
| | | GU3 GU4 | S84 | | | | | |
| | | GU5 GU6 | | | | | | |
| | | GU8 GU9 | | | | | | |
| | | GP1 GP3 | | | | | | |
| | | GP5 | | | | | | |
| Legs colour | | | | | | | | |
| E A M T1 S1 | | | | | | | | |
| Glides | | | | | | | | |
| G6+ G6- | | | | | | | | |



Two-seater low back sofa. Steel framework. Entirely moulded in cold-cure polyurethane. Base: powder-coated wire steel frame on glides.

1325 685 815, SH=390 SDL200/P2 22,770 22,770 22,770 22,770



Three-seater low back sofa. Steel framework. Entirely moulded in cold-cure polyurethane. Base: powder-coated wire steel frame on glides.

1960 685 815, SH=390 SDL300/P2 30,891 30,891 30,891 30,891

| Description | W | D | H | Code | Price, SEK (SEKDAP) | | | | |
|--------------------|---------|---------|---------------------------|--|---------------------|--|--|--|--|
| Inside seat colour | | | | | | | | | |
| AD3 AD0 | C11 C02 | TC5 TC1 | L15 L01 | C11 C02 | | | | | |
| AD1 AD2 | C03 C09 | TC2 TC3 | L07 L11 | C03 C09 | | | | | |
| AD6 AD7 | C13 C14 | TC4 TC6 | L17 L70 | C13 C14 | | | | | |
| AD8 AD9 | C16 C21 | TC7 TC8 | L02 L04 | C16 C21 | | | | | |
| AI0 AI1 | C24 C28 | TC9 TD1 | L06 L08 | C24 C28 | | | | | |
| AI2 AI3 | C29 C34 | TD2 TD3 | L10 L12 | C29 C34 | | | | | |
| AI4 AI5 | C35 C36 | TD4 | L16 L18 | C35 C36 | | | | | |
| AI6 AI7 | C39 C40 | | L20 L28 | C39 C40 | | | | | |
| AI8 | C42 | | L24 L26 L34 L50 LY2 | C42 L15 L01 L07 L11 L17 L70 L02 L04 L06 L08 L10 L12 L16 L18 L20 L28 L24 L26 L34 L50 LY2 D21 D08 D11 D15 D16 D17 D18 D19 D20 | | | | | |
| Outside colour | | | | | | | | | |
| AD3 AD0 | C11 C02 | TC5 TC1 | L15 L01 | D21 D08 | | | | | |
| AD1 AD2 | C03 C09 | TC2 TC3 | L07 L11 | D11 D15 | | | | | |
| AD6 AD7 | C13 C14 | TC4 TC6 | L17 L70 | D16 D17 | | | | | |
| AD8 AD9 | C16 C21 | TC7 TC8 | L02 L04 | D18 D19 | | | | | |
| AI0 AI1 | C24 C28 | TC9 TD1 | L06 L08 | D20 | | | | | |
| AI2 AI3 | C29 C34 | TD2 TD3 | L10 L12 | | | | | | |
| AI4 AI5 | C35 C36 | TD4 | L16 L18 | | | | | | |
| AI6 AI7 | C39 C40 | | L20 L28 | | | | | | |
| AI8 | C42 | | L24 L26 L34 L50 LY2 | | | | | | |
| Legs | | | | | | | | | |
| W2 W3 | | | | | | | | | |
| Glides | | | | | | | | | |
| G8+ G8- | | | | | | | | | |



Two-seater low back sofa. Steel framework.
Entirely moulded in cold-cure polyurethane.
Base: solid ash wood on glides.

1325 710 820, SH=395 SDL201/P1

23,428 23,428 24,845 24,845 24,845



Three-seater low back sofa. Steel framework.
Entirely moulded in cold-cure polyurethane.
Base: solid ash wood on glides.

1960 710 820, SH=395 SDL301/P1

30,613 30,613 32,536 32,536 32,536

| Description | W | D | H | Code | Price, SEK (SEKDAP) | | | |
|--------------------|-------------|---------|-------------|------|---------------------|--|--|--|
| Inside seat colour | | | | | | | | |
| DS6 DT2 | TB2 TB3 LN9 | GT4 GT0 | S08 S16 S17 | | | | | |
| DT3 DT4 | TB4 TB5 TB6 | GT1 GT2 | S27 S32 S37 | | | | | |
| DT5 DT7 | TB1 LS2 TA1 | GT3 GT5 | S42 S45 S46 | | | | | |
| DT9 DJ2 | TA2 TA3 TA4 | GT6 GT7 | S48 S49 S55 | | | | | |
| DU1 DU2 | TA5 TA6 TA7 | GT8 GT9 | S56 S59 S61 | | | | | |
| DU3 DU4 | TA8 TA9 | GU1 GU2 | S62 S63 S70 | | | | | |
| DU5 | | GU3 GU4 | S73 S74 S84 | | | | | |
| | | GU5 GU6 | | | | | | |
| | | GU8 GU9 | | | | | | |
| | | GP1 GP3 | | | | | | |
| | | GP5 | | | | | | |
| Outside colour | | | | | | | | |
| DS6 DT2 | DS6 DT2 | DS6 DT2 | DS6 DT2 | | | | | |
| DT3 DT4 | DT3 DT4 | DT3 DT4 | DT3 DT4 | | | | | |
| DT5 DT7 | DT5 DT7 | DT5 DT7 | DT5 DT7 | | | | | |
| DT9 DJ2 | DT9 DJ2 | DT9 DJ2 | DT9 DJ2 DU1 | | | | | |
| DU1 DU2 | DU1 DU2 | DU1 DU2 | DU2 DU3 | | | | | |
| DU3 DU4 | DU3 DU4 | DU3 DU4 | DU4 DU5 | | | | | |
| DU5 | DU5 D21 | DU5 D21 | D21 D08 | | | | | |
| | D08 D11 | D08 D11 | D11 D15 | | | | | |
| | D15 D16 | D15 D16 | D16 D17 | | | | | |
| | D17 D18 | D17 D18 | D18 D19 | | | | | |
| | D19 D20 | D19 D20 | D20 S08 S16 | | | | | |
| | TB2 TB3 LN9 | GT4 GT0 | S17 S27 S32 | | | | | |
| | TB4 TB5 TB6 | GT1 GT2 | S37 S42 S45 | | | | | |
| | TB1 LS2 TA1 | GT3 GT5 | S46 S48 S49 | | | | | |
| | TA2 TA3 TA4 | GT6 GT7 | S55 S56 S59 | | | | | |
| | TA5 TA6 TA7 | GT8 GT9 | S61 S62 S63 | | | | | |
| | TA8 TA9 | GU1 GU2 | S70 S73 S74 | | | | | |
| | | GU3 GU4 | S84 | | | | | |
| | | GU5 GU6 | | | | | | |
| | | GU8 GU9 | | | | | | |
| | | GP1 GP3 | | | | | | |
| | | GP5 | | | | | | |
| Legs | | | | | | | | |
| W2 W3 | | | | | | | | |
| Glides | | | | | | | | |
| G8+ G8- | | | | | | | | |



Two-seater low back sofa. Steel framework. Entirely moulded in cold-cure polyurethane. Base: solid ash wood on glides.

1325

710

820, SH=395

SDL201/P2

25,958

25,958

25,958

25,958



Three-seater low back sofa. Steel framework. Entirely moulded in cold-cure polyurethane. Base: solid ash wood on glides.

1960

710

820, SH=395

SDL301/P2

34,054

34,054

34,054

34,054

| Description | W | D | H | Code | Price, SEK (SEKDAP) | | | | |
|---|---------|---------|---------------------------|--|---------------------|--|--|--|--|
| Inside seat colour | | | | | | | | | |
| AD3 AD0 | C11 C02 | TC5 TC1 | L15 L01 | C11 C02 | | | | | |
| AD1 AD2 | C03 C09 | TC2 TC3 | L07 L11 | C03 C09 | | | | | |
| AD6 AD7 | C13 C14 | TC4 TC6 | L17 L70 | C13 C14 | | | | | |
| AD8 AD9 | C16 C21 | TC7 TC8 | L02 L04 | C16 C21 | | | | | |
| AI0 AI1 | C24 C28 | TC9 TD1 | L06 L08 | C24 C28 | | | | | |
| AI2 AI3 | C29 C34 | TD2 TD3 | L10 L12 | C29 C34 | | | | | |
| AI4 AI5 | C35 C36 | TD4 | L16 L18 | C35 C36 | | | | | |
| AI6 AI7 | C39 C40 | | L20 L28 | C39 C40 | | | | | |
| AI8 | C42 | | L24 L26 L34 L50 LY2 | C42 L15 L01 L07 L11 L17 L70 L02 L04 L06 L08 L10 L12 L16 L18 L20 L28 L24 L26 L34 L50 LY2 D21 D08 D11 D15 D16 D17 D18 D19 D20 | | | | | |
| Outside colour | | | | | | | | | |
| AD3 AD0 | C11 C02 | TC5 TC1 | L15 L01 | D21 D08 | | | | | |
| AD1 AD2 | C03 C09 | TC2 TC3 | L07 L11 | D11 D15 | | | | | |
| AD6 AD7 | C13 C14 | TC4 TC6 | L17 L70 | D16 D17 | | | | | |
| AD8 AD9 | C16 C21 | TC7 TC8 | L02 L04 | D18 D19 | | | | | |
| AI0 AI1 | C24 C28 | TC9 TD1 | L06 L08 | D20 | | | | | |
| AI2 AI3 | C29 C34 | TD2 TD3 | L10 L12 | | | | | | |
| AI4 AI5 | C35 C36 | TD4 | L16 L18 | | | | | | |
| AI6 AI7 | C39 C40 | | L20 L28 | | | | | | |
| AI8 | C42 | | L24 L26 L34 L50 LY2 | | | | | | |
| Legs colour | | | | | | | | | |
| E A M T1 S1 | | | | | | | | | |
| Glides | | | | | | | | | |
| G6+ G6- | | | | | | | | | |
| Mounting place for swivel table on R/H side | | | | | | | | | |
| RLH0 RLH1 | | | | | | | | | |
| Mounting place for swivel table on L/H side | | | | | | | | | |
| RLH0 RLH1 | | | | | | | | | |
| Mounting place for knob on R/H side | | | | | | | | | |
| RLH0 RLH1 | | | | | | | | | |
| Mounting place for knob on L/H side | | | | | | | | | |
| RLH0 RLH1 | | | | | | | | | |



Two-seater high back sofa. Steel framework. Entirely moulded in cold-cure polyurethane. Base: powder-coated wire steel frame on glides.

1405 785 1280, SH=390 SDH200/P1 26,540 26,540 29,171 29,171 29,171



Three-seater high back sofa. Steel framework. Entirely moulded in cold-cure polyurethane. Base: powder-coated wire steel frame on glides.

2040 785 1280, SH=390 SDH300/P1 43,617 43,617 48,019 48,019 48,019

| Description | W | D | H | Code | Price, SEK (SEKDAP) |
|-------------|---|---|---|------|---------------------|
|-------------|---|---|---|------|---------------------|

Inside seat colour

| | | | |
|---------|-------------|---------|-------------|
| DS6 DT2 | TB2 TB3 LN9 | GT4 GT0 | S08 S16 S17 |
| DT3 DT4 | TB4 TB5 TB6 | GT1 GT2 | S27 S32 S37 |
| DT5 DT7 | TB1 LS2 TA1 | GT3 GT5 | S42 S45 S46 |
| DT9 DJ2 | TA2 TA3 TA4 | GT6 GT7 | S48 S49 S55 |
| DU1 DU2 | TA5 TA6 TA7 | GT8 GT9 | S56 S59 S61 |
| DU3 DU4 | TA8 TA9 | GU1 GU2 | S62 S63 S70 |
| DU5 | | GU3 GU4 | S73 S74 S84 |
| | | GU5 GU6 | |
| | | GU8 GU9 | |
| | | GP1 GP3 | |
| | | GP5 | |

Outside colour

| | | | |
|---------|-------------|---------|-------------|
| DS6 DT2 | DS6 DT2 | DS6 DT2 | DS6 DT2 |
| DT3 DT4 | DT3 DT4 | DT3 DT4 | DT3 DT4 |
| DT5 DT7 | DT5 DT7 | DT5 DT7 | DT5 DT7 |
| DT9 DJ2 | DT9 DJ2 | DT9 DJ2 | DT9 DJ2 DU1 |
| DU1 DU2 | DU1 DU2 | DU1 DU2 | DU1 DU2 DU3 |
| DU3 DU4 | DU3 DU4 | DU3 DU4 | DU4 DU5 |
| DU5 | DU5 D21 | DU5 D21 | D21 D08 |
| | D08 D11 | D08 D11 | D11 D15 |
| | D15 D16 | D15 D16 | D16 D17 |
| | D17 D18 | D17 D18 | D18 D19 |
| | D19 D20 | D19 D20 | D20 S08 S16 |
| | TB2 TB3 LN9 | GT4 GT0 | S17 S27 S32 |
| | TB4 TB5 TB6 | GT1 GT2 | S37 S42 S45 |
| | TB1 LS2 TA1 | GT3 GT5 | S46 S48 S49 |
| | TA2 TA3 TA4 | GT6 GT7 | S55 S56 S59 |
| | TA5 TA6 TA7 | GT8 GT9 | S61 S62 S63 |
| | TA8 TA9 | GU1 GU2 | S70 S73 S74 |
| | | GU3 GU4 | S84 |
| | | GU5 GU6 | |
| | | GU8 GU9 | |
| | | GP1 GP3 | |
| | | GP5 | |

Legs colour

E A M T1 S1

Glides

G6+ G6-

Mounting place for swivel table on R/H side

RLH0 RLH1

Mounting place for swivel table on L/H side

RLH0 RLH1

Mounting place for knob on R/H side

RLH0 RLH1

Mounting place for knob on L/H side

RLH0 RLH1



Two-seater high back sofa. Steel framework. Entirely moulded in cold-cure polyurethane. Base: powder-coated wire steel frame on glides.

1405

785

1280, SH=390

SDH200/P2

31,448

31,448

31,448

31,448



Three-seater high back sofa. Steel framework. Entirely moulded in cold-cure polyurethane. Base: powder-coated wire steel frame on glides.

2040

785

1280, SH=390

SDH300/P2

51,713

51,713

51,713

51,713

| Description | W | D | H | Code | Price, SEK (SEKDAP) | | | | |
|-------------|---------|---------|---------|---------|---------------------|--|--|--|--|
| | | | | | Inside seat colour | | | | |
| AD3 AD0 | C11 C02 | TC5 TC1 | L15 L01 | C11 C02 | | | | | |
| AD1 AD2 | C03 C09 | TC2 TC3 | L07 L11 | C03 C09 | | | | | |
| AD6 AD7 | C13 C14 | TC4 TC6 | L17 L70 | C13 C14 | | | | | |
| AD8 AD9 | C16 C21 | TC7 TC8 | L02 L04 | C16 C21 | | | | | |
| AI0 AI1 | C24 C28 | TC9 TD1 | L06 L08 | C24 C28 | | | | | |
| AI2 AI3 | C29 C34 | TD2 TD3 | L10 L12 | C29 C34 | | | | | |
| AI4 AI5 | C35 C36 | TD4 | L16 L18 | C35 C36 | | | | | |
| AI6 AI7 | C39 C40 | | L20 L28 | C39 C40 | | | | | |
| AI8 | C42 | | L24 L26 | C42 L15 | | | | | |
| | | | L34 L50 | L01 L07 | | | | | |
| | | | LY2 | L11 L17 | | | | | |
| | | | | L70 L02 | | | | | |
| | | | | L04 L06 | | | | | |
| | | | | L08 L10 | | | | | |
| | | | | L12 L16 | | | | | |
| | | | | L18 L20 | | | | | |
| | | | | L28 L24 | | | | | |
| | | | | L26 L34 | | | | | |
| | | | | L50 LY2 | | | | | |
| | | | | D21 D08 | | | | | |
| | | | | D11 D15 | | | | | |
| | | | | D16 D17 | | | | | |
| | | | | D18 D19 | | | | | |
| | | | | D20 | | | | | |

| Outside colour | | | | |
|----------------|---------|---------|---------|---------|
| AD3 AD0 | C11 C02 | TC5 TC1 | L15 L01 | D21 D08 |
| AD1 AD2 | C03 C09 | TC2 TC3 | L07 L11 | D11 D15 |
| AD6 AD7 | C13 C14 | TC4 TC6 | L17 L70 | D16 D17 |
| AD8 AD9 | C16 C21 | TC7 TC8 | L02 L04 | D18 D19 |
| AI0 AI1 | C24 C28 | TC9 TD1 | L06 L08 | D20 |
| AI2 AI3 | C29 C34 | TD2 TD3 | L10 L12 | |
| AI4 AI5 | C35 C36 | TD4 | L16 L18 | |
| AI6 AI7 | C39 C40 | | L20 L28 | |
| AI8 | C42 | | L24 L26 | |
| | | | L34 L50 | |
| | | | LY2 | |

| Legs | | | | |
|---|--|--|--|--|
| W2 W3 | | | | |
| Glides | | | | |
| G8+ G8- | | | | |
| Mounting place for swivel table on R/H side | | | | |
| RLH0 RLH1 | | | | |
| Mounting place for swivel table on L/H side | | | | |
| RLH0 RLH1 | | | | |
| Mounting place for knob on R/H side | | | | |
| RLH0 RLH1 | | | | |
| Mounting place for knob on L/H side | | | | |
| RLH0 RLH1 | | | | |



Two-seater high back sofa. Steel framework. Entirely moulded in cold-cure polyurethane. Base: solid ash wood on glides.

1405 805 1285, SH=395 SDH201/P1 **31,144 31,144 33,750 33,750 33,750**



Three-seater high back sofa. Steel framework. Entirely moulded in cold-cure polyurethane. Base: solid ash wood on glides.

2040 805 1285, SH=395 SDH301/P1 **49,765 49,765 54,193 54,193 54,193**

| Description | W | D | H | Code | Price, SEK (SEKDAP) | | | |
|---|-------------|---------|-------------|------|---------------------|--|--|--|
| Inside seat colour | | | | | | | | |
| DS6 DT2 | TB2 TB3 LN9 | GT4 GT0 | S08 S16 S17 | | | | | |
| DT3 DT4 | TB4 TB5 TB6 | GT1 GT2 | S27 S32 S37 | | | | | |
| DT5 DT7 | TB1 LS2 TA1 | GT3 GT5 | S42 S45 S46 | | | | | |
| DT9 DJ2 | TA2 TA3 TA4 | GT6 GT7 | S48 S49 S55 | | | | | |
| DU1 DU2 | TA5 TA6 TA7 | GT8 GT9 | S56 S59 S61 | | | | | |
| DU3 DU4 | TA8 TA9 | GU1 GU2 | S62 S63 S70 | | | | | |
| DU5 | | GU3 GU4 | S73 S74 S84 | | | | | |
| | | GU5 GU6 | | | | | | |
| | | GU8 GU9 | | | | | | |
| | | GP1 GP3 | | | | | | |
| | | GP5 | | | | | | |
| Outside colour | | | | | | | | |
| DS6 DT2 | DS6 DT2 | DS6 DT2 | DS6 DT2 | | | | | |
| DT3 DT4 | DT3 DT4 | DT3 DT4 | DT3 DT4 | | | | | |
| DT5 DT7 | DT5 DT7 | DT5 DT7 | DT5 DT7 | | | | | |
| DT9 DJ2 | DT9 DJ2 | DT9 DJ2 | DT9 DJ2 DU1 | | | | | |
| DU1 DU2 | DU1 DU2 | DU1 DU2 | DU1 DU2 | | | | | |
| DU3 DU4 | DU3 DU4 | DU3 DU4 | DU3 DU4 | | | | | |
| DU5 | DU5 D21 | DU5 D21 | D21 D08 | | | | | |
| | D08 D11 | D08 D11 | D11 D15 | | | | | |
| | D15 D16 | D15 D16 | D16 D17 | | | | | |
| | D17 D18 | D17 D18 | D18 D19 | | | | | |
| | D19 D20 | D19 D20 | D20 S08 S16 | | | | | |
| | TB2 TB3 LN9 | GT4 GT0 | S17 S27 S32 | | | | | |
| | TB4 TB5 TB6 | GT1 GT2 | S37 S42 S45 | | | | | |
| | TB1 LS2 TA1 | GT3 GT5 | S46 S48 S49 | | | | | |
| | TA2 TA3 TA4 | GT6 GT7 | S55 S56 S59 | | | | | |
| | TA5 TA6 TA7 | GT8 GT9 | S61 S62 S63 | | | | | |
| | TA8 TA9 | GU1 GU2 | S70 S73 S74 | | | | | |
| | | GU3 GU4 | S84 | | | | | |
| | | GU5 GU6 | | | | | | |
| | | GU8 GU9 | | | | | | |
| | | GP1 GP3 | | | | | | |
| | | GP5 | | | | | | |
| Legs | | | | | | | | |
| W2 W3 | | | | | | | | |
| Glides | | | | | | | | |
| G8+ G8- | | | | | | | | |
| Mounting place for swivel table on R/H side | | | | | | | | |
| RLH0 RLH1 | | | | | | | | |
| Mounting place for swivel table on L/H side | | | | | | | | |
| RLH0 RLH1 | | | | | | | | |
| Mounting place for knob on R/H side | | | | | | | | |
| RLH0 RLH1 | | | | | | | | |
| Mounting place for knob on L/H side | | | | | | | | |
| RLH0 RLH1 | | | | | | | | |



Two-seater high back sofa. Steel framework. Entirely moulded in cold-cure polyurethane. Base: solid ash wood on glides.

1405

805

1285, SH=395

SDH201/P2

35,951

35,951

35,951

35,951



Three-seater high back sofa. Steel framework. Entirely moulded in cold-cure polyurethane. Base: solid ash wood on glides.

2040

805

1285, SH=395

SDH301/P2

57,886

57,886

57,886

57,886

| Description | W | D | H | Code | Price, SEK (SEKDAP) | | | | |
|--------------------|---------|---------|---------|---------|---------------------|--|--|--|--|
| Inside seat colour | | | | | | | | | |
| AD3 AD0 | C11 C02 | TC5 TC1 | L15 L01 | C11 C02 | | | | | |
| AD1 AD2 | C03 C09 | TC2 TC3 | L07 L11 | C03 C09 | | | | | |
| AD6 AD7 | C13 C14 | TC4 TC6 | L17 L70 | C13 C14 | | | | | |
| AD8 AD9 | C16 C21 | TC7 TC8 | L02 L04 | C16 C21 | | | | | |
| AI0 AI1 | C24 C28 | TC9 TD1 | L06 L08 | C24 C28 | | | | | |
| AI2 AI3 | C29 C34 | TD2 TD3 | L10 L12 | C29 C34 | | | | | |
| AI4 AI5 | C35 C36 | TD4 | L16 L18 | C35 C36 | | | | | |
| AI6 AI7 | C39 C40 | | L20 L28 | C39 C40 | | | | | |
| AI8 | C42 | | L24 L26 | C42 L15 | | | | | |
| | | | L34 L50 | L01 L07 | | | | | |
| | | | LY2 | L11 L17 | | | | | |
| | | | | L70 L02 | | | | | |
| | | | | L04 L06 | | | | | |
| | | | | L08 L10 | | | | | |
| | | | | L12 L16 | | | | | |
| | | | | L18 L20 | | | | | |
| | | | | L28 L24 | | | | | |
| | | | | L26 L34 | | | | | |
| | | | | L50 LY2 | | | | | |
| | | | | D21 D08 | | | | | |
| | | | | D11 D15 | | | | | |
| | | | | D16 D17 | | | | | |
| | | | | D18 D19 | | | | | |
| | | | | D20 | | | | | |
| Outside colour | | | | | | | | | |
| AD3 AD0 | C11 C02 | TC5 TC1 | L15 L01 | D21 D08 | | | | | |
| AD1 AD2 | C03 C09 | TC2 TC3 | L07 L11 | D11 D15 | | | | | |
| AD6 AD7 | C13 C14 | TC4 TC6 | L17 L70 | D16 D17 | | | | | |
| AD8 AD9 | C16 C21 | TC7 TC8 | L02 L04 | D18 D19 | | | | | |
| AI0 AI1 | C24 C28 | TC9 TD1 | L06 L08 | D20 | | | | | |
| AI2 AI3 | C29 C34 | TD2 TD3 | L10 L12 | | | | | | |
| AI4 AI5 | C35 C36 | TD4 | L16 L18 | | | | | | |
| AI6 AI7 | C39 C40 | | L20 L28 | | | | | | |
| AI8 | C42 | | L24 L26 | | | | | | |
| | | | L34 L50 | | | | | | |
| | | | LY2 | | | | | | |
| Legs colour | | | | | | | | | |
| E A M T1 S1 | | | | | | | | | |
| Glides | | | | | | | | | |
| G6+ G6- | | | | | | | | | |



One-seater low back lounge chair. Steel framework. Entirely moulded in cold-cure polyurethane. Base: powder-coated wire steel frame on glides.

| | | | | | | | | |
|-----|-----|-------------|-----------|--------|--------|--------|--------|--------|
| 725 | 685 | 815, SH=390 | SDL100/P1 | 10,120 | 10,120 | 10,854 | 10,854 | 10,854 |
|-----|-----|-------------|-----------|--------|--------|--------|--------|--------|

| Description | W | D | H | Code | Price, SEK (SEKDAP) | | | |
|--------------------|-------------|---------|-------------|------|---------------------|--|--|--|
| Inside seat colour | | | | | | | | |
| DS6 DT2 | TB2 TB3 LN9 | GT4 GT0 | S08 S16 S17 | | | | | |
| DT3 DT4 | TB4 TB5 TB6 | GT1 GT2 | S27 S32 S37 | | | | | |
| DT5 DT7 | TB1 LS2 TA1 | GT3 GT5 | S42 S45 S46 | | | | | |
| DT9 DJ2 | TA2 TA3 TA4 | GT6 GT7 | S48 S49 S55 | | | | | |
| DU1 DU2 | TA5 TA6 TA7 | GT8 GT9 | S56 S59 S61 | | | | | |
| DU3 DU4 | TA8 TA9 | GU1 GU2 | S62 S63 S70 | | | | | |
| DU5 | | GU3 GU4 | S73 S74 S84 | | | | | |
| | | GU5 GU6 | | | | | | |
| | | GU8 GU9 | | | | | | |
| | | GP1 GP3 | | | | | | |
| | | GP5 | | | | | | |
| Outside colour | | | | | | | | |
| DS6 DT2 | DS6 DT2 | DS6 DT2 | DS6 DT2 | | | | | |
| DT3 DT4 | DT3 DT4 | DT3 DT4 | DT3 DT4 | | | | | |
| DT5 DT7 | DT5 DT7 | DT5 DT7 | DT5 DT7 | | | | | |
| DT9 DJ2 | DT9 DJ2 | DT9 DJ2 | DT9 DJ2 DU1 | | | | | |
| DU1 DU2 | DU1 DU2 | DU1 DU2 | DU2 DU3 | | | | | |
| DU3 DU4 | DU3 DU4 | DU3 DU4 | DU4 DU5 | | | | | |
| DU5 | DU5 D21 | DU5 D21 | D21 D08 | | | | | |
| | D08 D11 | D08 D11 | D11 D15 | | | | | |
| | D15 D16 | D15 D16 | D16 D17 | | | | | |
| | D17 D18 | D17 D18 | D18 D19 | | | | | |
| | D19 D20 | D19 D20 | D20 S08 S16 | | | | | |
| | TB2 TB3 LN9 | GT4 GT0 | S17 S27 S32 | | | | | |
| | TB4 TB5 TB6 | GT1 GT2 | S37 S42 S45 | | | | | |
| | TB1 LS2 TA1 | GT3 GT5 | S46 S48 S49 | | | | | |
| | TA2 TA3 TA4 | GT6 GT7 | S55 S56 S59 | | | | | |
| | TA5 TA6 TA7 | GT8 GT9 | S61 S62 S63 | | | | | |
| | TA8 TA9 | GU1 GU2 | S70 S73 S74 | | | | | |
| | | GU3 GU4 | S84 | | | | | |
| | | GU5 GU6 | | | | | | |
| | | GU8 GU9 | | | | | | |
| | | GP1 GP3 | | | | | | |
| | | GP5 | | | | | | |
| Legs colour | | | | | | | | |
| E A M T1 S1 | | | | | | | | |
| Glides | | | | | | | | |
| G6+ G6- | | | | | | | | |



One-seater low back lounge chair. Steel framework. Entirely moulded in cold-cure polyurethane. Base: powder-coated wire steel frame on glides.

| | | | | | | | |
|-----|-----|-------------|-----------|---------------|---------------|---------------|---------------|
| 725 | 685 | 815, SH=390 | SDL100/P2 | 11,410 | 11,410 | 11,410 | 11,410 |
|-----|-----|-------------|-----------|---------------|---------------|---------------|---------------|

| Description | W | D | H | Code | Price, SEK (SEKDAP) | | | | |
|--------------------|---------|---------|---------|---------|---------------------|--|--|--|--|
| Inside seat colour | | | | | | | | | |
| AD3 AD0 | C11 C02 | TC5 TC1 | L15 L01 | C11 C02 | | | | | |
| AD1 AD2 | C03 C09 | TC2 TC3 | L07 L11 | C03 C09 | | | | | |
| AD6 AD7 | C13 C14 | TC4 TC6 | L17 L70 | C13 C14 | | | | | |
| AD8 AD9 | C16 C21 | TC7 TC8 | L02 L04 | C16 C21 | | | | | |
| AI0 AI1 | C24 C28 | TC9 TD1 | L06 L08 | C24 C28 | | | | | |
| AI2 AI3 | C29 C34 | TD2 TD3 | L10 L12 | C29 C34 | | | | | |
| AI4 AI5 | C35 C36 | TD4 | L16 L18 | C35 C36 | | | | | |
| AI6 AI7 | C39 C40 | | L20 L28 | C39 C40 | | | | | |
| AI8 | C42 | | L24 L26 | C42 L15 | | | | | |
| | | | L34 L50 | L01 L07 | | | | | |
| | | | LY2 | L11 L17 | | | | | |
| | | | | L70 L02 | | | | | |
| | | | | L04 L06 | | | | | |
| | | | | L08 L10 | | | | | |
| | | | | L12 L16 | | | | | |
| | | | | L18 L20 | | | | | |
| | | | | L28 L24 | | | | | |
| | | | | L26 L34 | | | | | |
| | | | | L50 LY2 | | | | | |
| | | | | D21 D08 | | | | | |
| | | | | D11 D15 | | | | | |
| | | | | D16 D17 | | | | | |
| | | | | D18 D19 | | | | | |
| | | | | D20 | | | | | |
| Outside colour | | | | | | | | | |
| AD3 AD0 | C11 C02 | TC5 TC1 | L15 L01 | D21 D08 | | | | | |
| AD1 AD2 | C03 C09 | TC2 TC3 | L07 L11 | D11 D15 | | | | | |
| AD6 AD7 | C13 C14 | TC4 TC6 | L17 L70 | D16 D17 | | | | | |
| AD8 AD9 | C16 C21 | TC7 TC8 | L02 L04 | D18 D19 | | | | | |
| AI0 AI1 | C24 C28 | TC9 TD1 | L06 L08 | D20 | | | | | |
| AI2 AI3 | C29 C34 | TD2 TD3 | L10 L12 | | | | | | |
| AI4 AI5 | C35 C36 | TD4 | L16 L18 | | | | | | |
| AI6 AI7 | C39 C40 | | L20 L28 | | | | | | |
| AI8 | C42 | | L24 L26 | | | | | | |
| | | | L34 L50 | | | | | | |
| | | | LY2 | | | | | | |
| Legs | | | | | | | | | |
| W2 W3 | | | | | | | | | |
| Glides | | | | | | | | | |
| G7+ G7- | | | | | | | | | |



One-seater low back lounge chair. Steel framework. Entirely moulded in cold- cure polyurethane. Base: solid ash wood on glides.

| | | | | | | | | |
|-----|-----|-------------|-----------|---------------|---------------|---------------|---------------|---------------|
| 725 | 710 | 820, SH=395 | SDL101/P1 | 13,030 | 13,030 | 13,713 | 13,713 | 13,713 |
|-----|-----|-------------|-----------|---------------|---------------|---------------|---------------|---------------|

| Description | W | D | H | Code | Price, SEK (SEKDAP) | | | |
|--------------------|-------------|---------|-------------|------|---------------------|--|--|--|
| Inside seat colour | | | | | | | | |
| DS6 DT2 | TB2 TB3 LN9 | GT4 GT0 | S08 S16 S17 | | | | | |
| DT3 DT4 | TB4 TB5 TB6 | GT1 GT2 | S27 S32 S37 | | | | | |
| DT5 DT7 | TB1 LS2 TA1 | GT3 GT5 | S42 S45 S46 | | | | | |
| DT9 DJ2 | TA2 TA3 TA4 | GT6 GT7 | S48 S49 S55 | | | | | |
| DU1 DU2 | TA5 TA6 TA7 | GT8 GT9 | S56 S59 S61 | | | | | |
| DU3 DU4 | TA8 TA9 | GU1 GU2 | S62 S63 S70 | | | | | |
| DU5 | | GU3 GU4 | S73 S74 S84 | | | | | |
| | | GU5 GU6 | | | | | | |
| | | GU8 GU9 | | | | | | |
| | | GP1 GP3 | | | | | | |
| | | GP5 | | | | | | |
| Outside colour | | | | | | | | |
| DS6 DT2 | DS6 DT2 | DS6 DT2 | DS6 DT2 | | | | | |
| DT3 DT4 | DT3 DT4 | DT3 DT4 | DT3 DT4 | | | | | |
| DT5 DT7 | DT5 DT7 | DT5 DT7 | DT5 DT7 | | | | | |
| DT9 DJ2 | DT9 DJ2 | DT9 DJ2 | DT9 DJ2 DU1 | | | | | |
| DU1 DU2 | DU1 DU2 | DU1 DU2 | DU2 DU3 | | | | | |
| DU3 DU4 | DU3 DU4 | DU3 DU4 | DU4 DU5 | | | | | |
| DU5 | DU5 D21 | DU5 D21 | D21 D08 | | | | | |
| | D08 D11 | D08 D11 | D11 D15 | | | | | |
| | D15 D16 | D15 D16 | D16 D17 | | | | | |
| | D17 D18 | D17 D18 | D18 D19 | | | | | |
| | D19 D20 | D19 D20 | D20 S08 S16 | | | | | |
| | TB2 TB3 LN9 | GT4 GT0 | S17 S27 S32 | | | | | |
| | TB4 TB5 TB6 | GT1 GT2 | S37 S42 S45 | | | | | |
| | TB1 LS2 TA1 | GT3 GT5 | S46 S48 S49 | | | | | |
| | TA2 TA3 TA4 | GT6 GT7 | S55 S56 S59 | | | | | |
| | TA5 TA6 TA7 | GT8 GT9 | S61 S62 S63 | | | | | |
| | TA8 TA9 | GU1 GU2 | S70 S73 S74 | | | | | |
| | | GU3 GU4 | S84 | | | | | |
| | | GU5 GU6 | | | | | | |
| | | GU8 GU9 | | | | | | |
| | | GP1 GP3 | | | | | | |
| | | GP5 | | | | | | |
| Legs | | | | | | | | |
| W2 W3 | | | | | | | | |
| Glides | | | | | | | | |
| G7+ G7- | | | | | | | | |



One-seater low back lounge chair. Steel framework. Entirely moulded in cold-cure polyurethane. Base: solid ash wood on glides.

| | | | | | | | |
|-----|-----|-------------|-----------|--------|--------|--------|--------|
| 725 | 710 | 820, SH=395 | SDL101/P2 | 14,320 | 14,320 | 14,320 | 14,320 |
|-----|-----|-------------|-----------|--------|--------|--------|--------|

| Description | W | D | H | Code | Price, SEK (SEKDAP) | | | |
|-------------|---|---|---|------|---------------------|--|--|--|
|-------------|---|---|---|------|---------------------|--|--|--|

Inside seat colour

| | | | |
|---------|-------------|---------|-------------|
| DS6 DT2 | TB2 TB3 LN9 | GT4 GT0 | S08 S16 S17 |
| DT3 DT4 | TB4 TB5 TB6 | GT1 GT2 | S27 S32 S37 |
| DT5 DT7 | TB1 LS2 TA1 | GT3 GT5 | S42 S45 S46 |
| DT9 DJ2 | TA2 TA3 TA4 | GT6 GT7 | S48 S49 S55 |
| DU1 DU2 | TA5 TA6 TA7 | GT8 GT9 | S56 S59 S61 |
| DU3 DU4 | TA8 TA9 | GU1 GU2 | S62 S63 S70 |
| DU5 | | GU3 GU4 | S73 S74 S84 |
| | | GU5 GU6 | |
| | | GU8 GU9 | |
| | | GP1 GP3 | |
| | | GP5 | |

Outside colour

| | | | |
|---------|-------------|---------|-------------|
| DS6 DT2 | DS6 DT2 | DS6 DT2 | DS6 DT2 |
| DT3 DT4 | DT3 DT4 | DT3 DT4 | DT3 DT4 |
| DT5 DT7 | DT5 DT7 | DT5 DT7 | DT5 DT7 |
| DT9 DJ2 | DT9 DJ2 | DT9 DJ2 | DT9 DJ2 DU1 |
| DU1 DU2 | DU1 DU2 | DU1 DU2 | DU2 DU3 |
| DU3 DU4 | DU3 DU4 | DU3 DU4 | DU4 DU5 |
| DU5 | DU5 D21 | DU5 D21 | D21 D08 |
| | D08 D11 | D08 D11 | D11 D15 |
| | D15 D16 | D15 D16 | D16 D17 |
| | D17 D18 | D17 D18 | D18 D19 |
| | D19 D20 | D19 D20 | D20 S08 S16 |
| | TB2 TB3 LN9 | GT4 GT0 | S17 S27 S32 |
| | TB4 TB5 TB6 | GT1 GT2 | S37 S42 S45 |
| | TB1 LS2 TA1 | GT3 GT5 | S46 S48 S49 |
| | TA2 TA3 TA4 | GT6 GT7 | S55 S56 S59 |
| | TA5 TA6 TA7 | GT8 GT9 | S61 S62 S63 |
| | TA8 TA9 | GU1 GU2 | S70 S73 S74 |
| | | GU3 GU4 | S84 |
| | | GU5 GU6 | |
| | | GU8 GU9 | |
| | | GP1 GP3 | |
| | | GP5 | |



One-seater low back lounge chair. Steel framework. Entirely moulded in cold- cure polyurethane. Swivel mechanism with height adjustment. 4-star base: polished die-cast aluminium on glides.

| | | | | | | | |
|-----|-----|-----------------------|-----------|--------|--------|--------|--------|
| 875 | 875 | 855- 985, SH=425- 555 | SDL030/P2 | 12,498 | 12,498 | 12,498 | 12,498 |
|-----|-----|-----------------------|-----------|--------|--------|--------|--------|



One-seater low back lounge chair. Steel framework. Entirely moulded in cold- cure polyurethane. Swivel mechanism with height adjustment. 4-star base: black powder-coated aluminium on glides.

| | | | | | | | |
|-----|-----|-----------------------|-----------|--------|--------|--------|--------|
| 875 | 875 | 855- 985, SH=425- 555 | SDL130/P2 | 11,866 | 11,866 | 11,866 | 11,866 |
|-----|-----|-----------------------|-----------|--------|--------|--------|--------|

| Description | W | D | H | Code | Price, SEK (SEKDAP) | | | | |
|---|---------|---------|---------------------------|--|---------------------|--|--|--|--|
| Inside seat colour | | | | | | | | | |
| AD3 AD0 | C11 C02 | TC5 TC1 | L15 L01 | C11 C02 | | | | | |
| AD1 AD2 | C03 C09 | TC2 TC3 | L07 L11 | C03 C09 | | | | | |
| AD6 AD7 | C13 C14 | TC4 TC6 | L17 L70 | C13 C14 | | | | | |
| AD8 AD9 | C16 C21 | TC7 TC8 | L02 L04 | C16 C21 | | | | | |
| AI0 AI1 | C24 C28 | TC9 TD1 | L06 L08 | C24 C28 | | | | | |
| AI2 AI3 | C29 C34 | TD2 TD3 | L10 L12 | C29 C34 | | | | | |
| AI4 AI5 | C35 C36 | TD4 | L16 L18 | C35 C36 | | | | | |
| AI6 AI7 | C39 C40 | | L20 L28 | C39 C40 | | | | | |
| AI8 | C42 | | L24 L26 L34 L50 LY2 | C42 L15 L01 L07 L11 L17 L70 L02 L04 L06 L08 L10 L12 L16 L18 L20 L28 L24 L26 L34 L50 LY2 D21 D08 D11 D15 D16 D17 D18 D19 D20 | | | | | |
| Outside colour | | | | | | | | | |
| AD3 AD0 | C11 C02 | TC5 TC1 | L15 L01 | D21 D08 | | | | | |
| AD1 AD2 | C03 C09 | TC2 TC3 | L07 L11 | D11 D15 | | | | | |
| AD6 AD7 | C13 C14 | TC4 TC6 | L17 L70 | D16 D17 | | | | | |
| AD8 AD9 | C16 C21 | TC7 TC8 | L02 L04 | D18 D19 | | | | | |
| AI0 AI1 | C24 C28 | TC9 TD1 | L06 L08 | D20 | | | | | |
| AI2 AI3 | C29 C34 | TD2 TD3 | L10 L12 | | | | | | |
| AI4 AI5 | C35 C36 | TD4 | L16 L18 | | | | | | |
| AI6 AI7 | C39 C40 | | L20 L28 | | | | | | |
| AI8 | C42 | | L24 L26 L34 L50 LY2 | | | | | | |
| Legs colour | | | | | | | | | |
| E A M T1 S1 | | | | | | | | | |
| Glides | | | | | | | | | |
| G6+ G6- | | | | | | | | | |
| Mounting place for swivel table on R/H side | | | | | | | | | |
| RLH0 RLH1 | | | | | | | | | |
| Mounting place for swivel table on L/H side | | | | | | | | | |
| RLH0 RLH1 | | | | | | | | | |
| Mounting place for knob on R/H side | | | | | | | | | |
| RLH0 RLH1 | | | | | | | | | |
| Mounting place for knob on L/H side | | | | | | | | | |
| RLH0 RLH1 | | | | | | | | | |



One-seater high back lounge chair. Steel framework. Entirely moulded in cold-cure polyurethane. Base: powder-coated wire steel frame on glides.

| | | | | | | | | |
|-----|-----|--------------|-----------|---------------|---------------|---------------|---------------|---------------|
| 805 | 785 | 1280, SH=390 | SDH100/P1 | 15,382 | 15,382 | 16,850 | 16,850 | 16,850 |
|-----|-----|--------------|-----------|---------------|---------------|---------------|---------------|---------------|

| Description | W | D | H | Code | Price, SEK (SEKDAP) | | | |
|---|-------------|---------|-------------|------|---------------------|--|--|--|
| Inside seat colour | | | | | | | | |
| DS6 DT2 | TB2 TB3 LN9 | GT4 GT0 | S08 S16 S17 | | | | | |
| DT3 DT4 | TB4 TB5 TB6 | GT1 GT2 | S27 S32 S37 | | | | | |
| DT5 DT7 | TB1 LS2 TA1 | GT3 GT5 | S42 S45 S46 | | | | | |
| DT9 DJ2 | TA2 TA3 TA4 | GT6 GT7 | S48 S49 S55 | | | | | |
| DU1 DU2 | TA5 TA6 TA7 | GT8 GT9 | S56 S59 S61 | | | | | |
| DU3 DU4 | TA8 TA9 | GU1 GU2 | S62 S63 S70 | | | | | |
| DU5 | | GU3 GU4 | S73 S74 S84 | | | | | |
| | | GU5 GU6 | | | | | | |
| | | GU8 GU9 | | | | | | |
| | | GP1 GP3 | | | | | | |
| | | GP5 | | | | | | |
| Outside colour | | | | | | | | |
| DS6 DT2 | DS6 DT2 | DS6 DT2 | DS6 DT2 | | | | | |
| DT3 DT4 | DT3 DT4 | DT3 DT4 | DT3 DT4 | | | | | |
| DT5 DT7 | DT5 DT7 | DT5 DT7 | DT5 DT7 | | | | | |
| DT9 DJ2 | DT9 DJ2 | DT9 DJ2 | DT9 DJ2 DU1 | | | | | |
| DU1 DU2 | DU1 DU2 | DU1 DU2 | DU2 DU3 | | | | | |
| DU3 DU4 | DU3 DU4 | DU3 DU4 | DU4 DU5 | | | | | |
| DU5 | DU5 D21 | DU5 D21 | D21 D08 | | | | | |
| | D08 D11 | D08 D11 | D11 D15 | | | | | |
| | D15 D16 | D15 D16 | D16 D17 | | | | | |
| | D17 D18 | D17 D18 | D18 D19 | | | | | |
| | D19 D20 | D19 D20 | D20 S08 S16 | | | | | |
| | TB2 TB3 LN9 | GT4 GT0 | S17 S27 S32 | | | | | |
| | TB4 TB5 TB6 | GT1 GT2 | S37 S42 S45 | | | | | |
| | TB1 LS2 TA1 | GT3 GT5 | S46 S48 S49 | | | | | |
| | TA2 TA3 TA4 | GT6 GT7 | S55 S56 S59 | | | | | |
| | TA5 TA6 TA7 | GT8 GT9 | S61 S62 S63 | | | | | |
| | TA8 TA9 | GU1 GU2 | S70 S73 S74 | | | | | |
| | | GU3 GU4 | S84 | | | | | |
| | | GU5 GU6 | | | | | | |
| | | GU8 GU9 | | | | | | |
| | | GP1 GP3 | | | | | | |
| | | GP5 | | | | | | |
| Legs colour | | | | | | | | |
| E A M T1 S1 | | | | | | | | |
| Glides | | | | | | | | |
| G6+ G6- | | | | | | | | |
| Mounting place for swivel table on R/H side | | | | | | | | |
| RLH0 RLH1 | | | | | | | | |
| Mounting place for swivel table on L/H side | | | | | | | | |
| RLH0 RLH1 | | | | | | | | |
| Mounting place for knob on R/H side | | | | | | | | |
| RLH0 RLH1 | | | | | | | | |
| Mounting place for knob on L/H side | | | | | | | | |
| RLH0 RLH1 | | | | | | | | |



One-seater high back lounge chair. Steel framework. Entirely moulded in cold-cure polyurethane. Base: powder-coated wire steel frame on glides.

| | | | | | | | |
|-----|-----|--------------|-----------|---------------|---------------|---------------|---------------|
| 805 | 785 | 1280, SH=390 | SDH100/P2 | 18,115 | 18,115 | 18,115 | 18,115 |
|-----|-----|--------------|-----------|---------------|---------------|---------------|---------------|

| Description | W | D | H | Code | Price, SEK (SEKDAP) | | | | |
|---|---------|---------|---------|---------|---------------------|--|--|--|--|
| Inside seat colour | | | | | | | | | |
| AD3 AD0 | C11 C02 | TC5 TC1 | L15 L01 | C11 C02 | | | | | |
| AD1 AD2 | C03 C09 | TC2 TC3 | L07 L11 | C03 C09 | | | | | |
| AD6 AD7 | C13 C14 | TC4 TC6 | L17 L70 | C13 C14 | | | | | |
| AD8 AD9 | C16 C21 | TC7 TC8 | L02 L04 | C16 C21 | | | | | |
| AI0 AI1 | C24 C28 | TC9 TD1 | L06 L08 | C24 C28 | | | | | |
| AI2 AI3 | C29 C34 | TD2 TD3 | L10 L12 | C29 C34 | | | | | |
| AI4 AI5 | C35 C36 | TD4 | L16 L18 | C35 C36 | | | | | |
| AI6 AI7 | C39 C40 | | L20 L28 | C39 C40 | | | | | |
| AI8 | C42 | | L24 L26 | C42 L15 | | | | | |
| | | | L34 L50 | L01 L07 | | | | | |
| | | | LY2 | L11 L17 | | | | | |
| | | | | L70 L02 | | | | | |
| | | | | L04 L06 | | | | | |
| | | | | L08 L10 | | | | | |
| | | | | L12 L16 | | | | | |
| | | | | L18 L20 | | | | | |
| | | | | L28 L24 | | | | | |
| | | | | L26 L34 | | | | | |
| | | | | L50 LY2 | | | | | |
| | | | | D21 D08 | | | | | |
| | | | | D11 D15 | | | | | |
| | | | | D16 D17 | | | | | |
| | | | | D18 D19 | | | | | |
| | | | | D20 | | | | | |
| Outside colour | | | | | | | | | |
| AD3 AD0 | C11 C02 | TC5 TC1 | L15 L01 | D21 D08 | | | | | |
| AD1 AD2 | C03 C09 | TC2 TC3 | L07 L11 | D11 D15 | | | | | |
| AD6 AD7 | C13 C14 | TC4 TC6 | L17 L70 | D16 D17 | | | | | |
| AD8 AD9 | C16 C21 | TC7 TC8 | L02 L04 | D18 D19 | | | | | |
| AI0 AI1 | C24 C28 | TC9 TD1 | L06 L08 | D20 | | | | | |
| AI2 AI3 | C29 C34 | TD2 TD3 | L10 L12 | | | | | | |
| AI4 AI5 | C35 C36 | TD4 | L16 L18 | | | | | | |
| AI6 AI7 | C39 C40 | | L20 L28 | | | | | | |
| AI8 | C42 | | L24 L26 | | | | | | |
| | | | L34 L50 | | | | | | |
| | | | LY2 | | | | | | |
| Legs | | | | | | | | | |
| W2 W3 | | | | | | | | | |
| Glides | | | | | | | | | |
| G7+ G7- | | | | | | | | | |
| Mounting place for swivel table on R/H side | | | | | | | | | |
| RLH0 RLH1 | | | | | | | | | |
| Mounting place for swivel table on L/H side | | | | | | | | | |
| RLH0 RLH1 | | | | | | | | | |
| Mounting place for knob on R/H side | | | | | | | | | |
| RLH0 RLH1 | | | | | | | | | |
| Mounting place for knob on L/H side | | | | | | | | | |
| RLH0 RLH1 | | | | | | | | | |



One-seater high back lounge chair. Steel framework. Entirely moulded in cold-cure polyurethane. Base: solid ash wood on glides.

805 805 1285, SH=395 SDH101/P1 **17,634 17,634 19,000 19,000 19,000**

| Description | W | D | H | Code | Price, SEK (SEKDAP) | | | |
|-------------|-------------|---------|-------------|------|---|--|--|--|
| | | | | | Inside seat colour | | | |
| DS6 DT2 | TB2 TB3 LN9 | GT4 GT0 | S08 S16 S17 | | | | | |
| DT3 DT4 | TB4 TB5 TB6 | GT1 GT2 | S27 S32 S37 | | | | | |
| DT5 DT7 | TB1 LS2 TA1 | GT3 GT5 | S42 S45 S46 | | | | | |
| DT9 DJ2 | TA2 TA3 TA4 | GT6 GT7 | S48 S49 S55 | | | | | |
| DU1 DU2 | TA5 TA6 TA7 | GT8 GT9 | S56 S59 S61 | | | | | |
| DU3 DU4 | TA8 TA9 | GU1 GU2 | S62 S63 S70 | | | | | |
| DU5 | | GU3 GU4 | S73 S74 S84 | | | | | |
| | | GU5 GU6 | | | | | | |
| | | GU8 GU9 | | | | | | |
| | | GP1 GP3 | | | | | | |
| | | GP5 | | | | | | |
| | | | | | Outside colour | | | |
| DS6 DT2 | DS6 DT2 | DS6 DT2 | DS6 DT2 | | | | | |
| DT3 DT4 | DT3 DT4 | DT3 DT4 | DT3 DT4 | | | | | |
| DT5 DT7 | DT5 DT7 | DT5 DT7 | DT5 DT7 | | | | | |
| DT9 DJ2 | DT9 DJ2 | DT9 DJ2 | DT9 DJ2 DU1 | | | | | |
| DU1 DU2 | DU1 DU2 | DU1 DU2 | DU2 DU3 | | | | | |
| DU3 DU4 | DU3 DU4 | DU3 DU4 | DU4 DU5 | | | | | |
| DU5 | DU5 D21 | DU5 D21 | D21 D08 | | | | | |
| | D08 D11 | D08 D11 | D11 D15 | | | | | |
| | D15 D16 | D15 D16 | D16 D17 | | | | | |
| | D17 D18 | D17 D18 | D18 D19 | | | | | |
| | D19 D20 | D19 D20 | D20 S08 S16 | | | | | |
| | TB2 TB3 LN9 | GT4 GT0 | S17 S27 S32 | | | | | |
| | TB4 TB5 TB6 | GT1 GT2 | S37 S42 S45 | | | | | |
| | TB1 LS2 TA1 | GT3 GT5 | S46 S48 S49 | | | | | |
| | TA2 TA3 TA4 | GT6 GT7 | S55 S56 S59 | | | | | |
| | TA5 TA6 TA7 | GT8 GT9 | S61 S62 S63 | | | | | |
| | TA8 TA9 | GU1 GU2 | S70 S73 S74 | | | | | |
| | | GU3 GU4 | S84 | | | | | |
| | | GU5 GU6 | | | | | | |
| | | GU8 GU9 | | | | | | |
| | | GP1 GP3 | | | | | | |
| | | GP5 | | | | | | |
| | | | | | Legs | | | |
| | | | | | W2 W3 | | | |
| | | | | | Glides | | | |
| | | | | | G7+ G7- | | | |
| | | | | | Mounting place for swivel table on R/H side | | | |
| | | | | | RLH0 RLH1 | | | |
| | | | | | Mounting place for swivel table on L/H side | | | |
| | | | | | RLH0 RLH1 | | | |
| | | | | | Mounting place for knob on R/H side | | | |
| | | | | | RLH0 RLH1 | | | |
| | | | | | Mounting place for knob on L/H side | | | |
| | | | | | RLH0 RLH1 | | | |



One-seater high back lounge chair. Steel framework. Entirely moulded in cold- cure polyurethane. Base: solid ash wood on glides.

805 805 1285, SH=395 SDH101/P2 20,240 20,240 20,240 20,240

| Description | W | D | H | Code | Price, SEK (SEKDAP) | | | | |
|---|---------|---------|---------------------------|--|---------------------|--|--|--|--|
| Inside seat colour | | | | | | | | | |
| AD3 AD0 | C11 C02 | TC5 TC1 | L15 L01 | C11 C02 | | | | | |
| AD1 AD2 | C03 C09 | TC2 TC3 | L07 L11 | C03 C09 | | | | | |
| AD6 AD7 | C13 C14 | TC4 TC6 | L17 L70 | C13 C14 | | | | | |
| AD8 AD9 | C16 C21 | TC7 TC8 | L02 L04 | C16 C21 | | | | | |
| AI0 AI1 | C24 C28 | TC9 TD1 | L06 L08 | C24 C28 | | | | | |
| AI2 AI3 | C29 C34 | TD2 TD3 | L10 L12 | C29 C34 | | | | | |
| AI4 AI5 | C35 C36 | TD4 | L16 L18 | C35 C36 | | | | | |
| AI6 AI7 | C39 C40 | | L20 L28 | C39 C40 | | | | | |
| AI8 | C42 | | L24 L26 L34 L50 LY2 | C42 L15 L01 L07 L11 L17 L70 L02 L04 L06 L08 L10 L12 L16 L18 L20 L28 L24 L26 L34 L50 LY2 D21 D08 D11 D15 D16 D17 D18 D19 D20 | | | | | |
| Outside colour | | | | | | | | | |
| AD3 AD0 | C11 C02 | TC5 TC1 | L15 L01 | D21 D08 | | | | | |
| AD1 AD2 | C03 C09 | TC2 TC3 | L07 L11 | D11 D15 | | | | | |
| AD6 AD7 | C13 C14 | TC4 TC6 | L17 L70 | D16 D17 | | | | | |
| AD8 AD9 | C16 C21 | TC7 TC8 | L02 L04 | D18 D19 | | | | | |
| AI0 AI1 | C24 C28 | TC9 TD1 | L06 L08 | D20 | | | | | |
| AI2 AI3 | C29 C34 | TD2 TD3 | L10 L12 | | | | | | |
| AI4 AI5 | C35 C36 | TD4 | L16 L18 | | | | | | |
| AI6 AI7 | C39 C40 | | L20 L28 | | | | | | |
| AI8 | C42 | | L24 L26 L34 L50 LY2 | | | | | | |
| Mounting place for swivel table on R/H side | | | | | | | | | |
| RLH0 RLH1 | | | | | | | | | |
| Mounting place for swivel table on L/H side | | | | | | | | | |
| RLH0 RLH1 | | | | | | | | | |
| Mounting place for knob on R/H side | | | | | | | | | |
| RLH0 RLH1 | | | | | | | | | |
| Mounting place for knob on L/H side | | | | | | | | | |
| RLH0 RLH1 | | | | | | | | | |



One-seater high back lounge chair. Steel framework. Entirely moulded in cold-cure polyurethane. Swivel mechanism with height adjustment. 4-star base: polished die-cast aluminium on glides.

| | | | | | | | | |
|-----|-----|-------------------------|-----------|--------|--------|--------|--------|--------|
| 875 | 875 | 1315- 1445, SH=425- 555 | SDH030/P1 | 15,762 | 15,762 | 17,103 | 17,103 | 17,103 |
|-----|-----|-------------------------|-----------|--------|--------|--------|--------|--------|



One-seater high back lounge chair. Steel framework. Entirely moulded in cold-cure polyurethane. Swivel mechanism with height adjustment. 4-star base: black powder-coated aluminium on glides.

| | | | | | | | | |
|-----|-----|-------------------------|-----------|--------|--------|--------|--------|--------|
| 875 | 875 | 1315- 1445, SH=425- 555 | SDH130/P1 | 15,104 | 15,104 | 16,470 | 16,470 | 16,470 |
|-----|-----|-------------------------|-----------|--------|--------|--------|--------|--------|

| Description | W | D | H | Code | Price, SEK (SEKDAP) |
|-------------|---|---|---|------|---------------------|
|-------------|---|---|---|------|---------------------|

Inside seat colour

| | | | |
|---------|-------------|---------|-------------|
| DS6 DT2 | TB2 TB3 LN9 | GT4 GT0 | S08 S16 S17 |
| DT3 DT4 | TB4 TB5 TB6 | GT1 GT2 | S27 S32 S37 |
| DT5 DT7 | TB1 LS2 TA1 | GT3 GT5 | S42 S45 S46 |
| DT9 DJ2 | TA2 TA3 TA4 | GT6 GT7 | S48 S49 S55 |
| DU1 DU2 | TA5 TA6 TA7 | GT8 GT9 | S56 S59 S61 |
| DU3 DU4 | TA8 TA9 | GU1 GU2 | S62 S63 S70 |
| DU5 | | GU3 GU4 | S73 S74 S84 |
| | | GU5 GU6 | |
| | | GU8 GU9 | |
| | | GP1 GP3 | |
| | | GP5 | |

Outside colour

| | | | |
|---------|-------------|---------|-------------|
| DS6 DT2 | DS6 DT2 | DS6 DT2 | DS6 DT2 |
| DT3 DT4 | DT3 DT4 | DT3 DT4 | DT3 DT4 |
| DT5 DT7 | DT5 DT7 | DT5 DT7 | DT5 DT7 |
| DT9 DJ2 | DT9 DJ2 | DT9 DJ2 | DT9 DJ2 DU1 |
| DU1 DU2 | DU1 DU2 | DU1 DU2 | DU2 DU3 |
| DU3 DU4 | DU3 DU4 | DU3 DU4 | DU4 DU5 |
| DU5 | DU5 D21 | DU5 D21 | D21 D08 |
| | D08 D11 | D08 D11 | D11 D15 |
| | D15 D16 | D15 D16 | D16 D17 |
| | D17 D18 | D17 D18 | D18 D19 |
| | D19 D20 | D19 D20 | D20 S08 S16 |
| | TB2 TB3 LN9 | GT4 GT0 | S17 S27 S32 |
| | TB4 TB5 TB6 | GT1 GT2 | S37 S42 S45 |
| | TB1 LS2 TA1 | GT3 GT5 | S46 S48 S49 |
| | TA2 TA3 TA4 | GT6 GT7 | S55 S56 S59 |
| | TA5 TA6 TA7 | GT8 GT9 | S61 S62 S63 |
| | TA8 TA9 | GU1 GU2 | S70 S73 S74 |
| | | GU3 GU4 | S84 |
| | | GU5 GU6 | |
| | | GU8 GU9 | |
| | | GP1 GP3 | |
| | | GP5 | |

Mounting place for swivel table on R/H side

RLH0 RLH1

Mounting place for swivel table on L/H side

RLH0 RLH1

Mounting place for knob on R/H side

RLH0 RLH1

Mounting place for knob on L/H side

RLH0 RLH1



One-seater high back lounge chair. Steel framework. Entirely moulded in cold-cure polyurethane. Swivel mechanism with height adjustment. 4-star base: polished die-cast aluminium on glides.

875 875 1315- 1445, SH=425- 555 SDH030/P2

18,317 18,317 18,317 18,317



One-seater high back lounge chair. Steel framework. Entirely moulded in cold-cure polyurethane. Swivel mechanism with height adjustment. 4-star base: black powder-coated aluminium on glides.

875 875 1315- 1445, SH=425- 555 SDH130/P2

17,659 17,659 17,659 17,659

| Description | W | D | H | Code | Price, SEK (SEKDAP) |
|-------------|---|---|---|------|---------------------|
|-------------|---|---|---|------|---------------------|

Wooden knob

W2 W3



Wooden knob (for R/H or L/H side)

Ø 70 36 SDZ001

582



| Description | W | D | H | Code | Price, SEK (SEKDAP) |
|-------------|---|---|---|------|---------------------|
|-------------|---|---|---|------|---------------------|







Tabletop colour

AA

Painted metal part

A

| | Description | W | D | H | Code | Price, SEK (SEKDAP) |
|---|--|-----|-----|-----|--------|--------------------------------|
| | | | | | | Tabletop colour AA |
| | | | | | | Painted metal part A |
|  | Swivel plywood table (R/H) with painted metal housing. Tabletop height - 665 mm from the ground | 295 | 365 | 128 | SDZ002 | 3,643 |
|  | Swivel plywood table (L/H) with painted metal housing. Tabletop height - 665 mm from the ground | 295 | 365 | 128 | SDZ003 | 3,643 |

| | Description | W | D | H | Code | Price, SEK (SEKDAP) | | | | | |
|---|-------------------------|------|------|-------------|--------|---|---------|---------|---------|---------|---------|
| | | | | | | Pouf colour AD3 AD0 AD1 TC5 TC1 TC2 TC3 DS6 DT2 DT3 AD2 AD6 AD7 TC4 TC6 TC7 TC8 DT4 DT5 DT7 AD8 AD9 AI0 AI1 TC9 TD1 TD2 DT9 DJ2 DU1 AI2 AI3 AI4 AI5 TD3 TD4 L15 L01 DU2 DU3 DU4 AI6 AI7 AI8 L07 L11 L17 L70 DU5 TB2 TB3 L02 L04 L06 L08 LN9 TB4 TB5 TB6 L10 L12 L16 L18 TB1 LS2 TA1 TA2 L20 L28 L24 L26 TA3 TA4 TA5 TA6 L34 L50 LY2 TA7 TA8 TA9 S08 S16 S17 S27 S32 S37 S42 S45 S46 S48 S49 S55 S56 S59 S61 S62 S63 S70 S73 S74 S84 | | | | | |
| | | | | | | Legs E2 M2 W2 W3 E2 M2 W2 W3 E2 M2 W2 W3 A3 A3 A3 | | | | | |
|  | Two seater sofa | 1370 | 705 | 830, SH=420 | SHA201 | 20,645 | 21,707 | 22,138 | 23,200 | 24,541 | 25,578 |
|  | Three seater sofa | 2010 | 705 | 830, SH=420 | SHA301 | 26,439 | 27,501 | 28,716 | 29,778 | 31,448 | 32,485 |
|  | Four seater sofa | 2650 | 705 | 830, SH=420 | SHA401 | 38,785 | 40,885 | 41,568 | 43,668 | 45,616 | 47,716 |
|  | Five seater sofa | 3290 | 705 | 830, SH=420 | SHA500 | 44,528 | 46,628 | 48,374 | 50,499 | 52,472 | 54,572 |
|  | Four seater curved sofa | 2810 | 1450 | 830, SH=420 | SHA402 | 55,888 | 58,468 | 59,632 | 62,238 | 66,792 | 69,398 |
|  | Ten seater curved sofa | 2810 | 3370 | 830, SH=420 | SHA010 | 105,881 | 110,586 | 113,572 | 118,278 | 125,615 | 130,320 |

25% Rabatt skall dras av angivna priser

| Description | W | D | H | Code | Price, SEK (SEKDAP) | | | | |
|-------------|---------|---------------------------|---------|---------------------------|---------------------|--|--|--|--|
| | | | | | Seater colour | | | | |
| AD3 AD0 | TC5 TC1 | L15 L01 | TB2 TB3 | S08 S16 | | | | | |
| AD1 AD2 | TC2 TC3 | L07 L11 | LN9 TB4 | S17 S27 | | | | | |
| AD6 AD7 | TC4 TC6 | L17 L70 | TB5 TB6 | S32 S37 | | | | | |
| AD8 AD9 | TC7 TC8 | L02 L04 | TB1 LS2 | S42 S45 | | | | | |
| AI0 AI1 | TC9 TD1 | L06 L08 | TA1 TA2 | S46 S48 | | | | | |
| AI2 AI3 | TD2 TD3 | L10 L12 | TA3 TA4 | S49 S55 | | | | | |
| AI4 AI5 | TD4 | L16 L18 | TA5 TA6 | S56 S59 | | | | | |
| AI6 AI7 | | L20 L28 | TA7 TA8 | S61 S62 | | | | | |
| AI8 | | L24 L26 L34 L50 LY2 | TA9 | S63 S70 S73 S74 S84 | | | | | |
| | | | | | Highback colour | | | | |
| AD2 AD1 | TC4 TC1 | L70 L01 | TB3 TB2 | S16 S08 | | | | | |
| AD0 AD3 | TC2 TC3 | L07 L11 | LN9 TB4 | S17 S27 | | | | | |
| AD9 AD6 | TC5 TC6 | L17 L15 | TB5 TB6 | S32 S37 | | | | | |
| AD7 AD8 | TC7 TC8 | L02 L04 | TB1 LS2 | S42 S45 | | | | | |
| AI0 AI1 | TC9 TD1 | L06 L08 | TA1 TA2 | S46 S48 | | | | | |
| AI2 AI3 | TD2 TD3 | L10 L12 | TA3 TA4 | S49 S55 | | | | | |
| AI4 AI5 | TD4 | L16 L18 | TA5 TA6 | S56 S59 | | | | | |
| AI6 AI7 | | L20 L28 | TA7 TA8 | S61 S62 | | | | | |
| AI8 | | L24 L26 L34 L50 LY2 | TA9 | S63 S70 S73 S74 S84 | | | | | |
| | | | | | Legs | | | | |
| | | | | | E2 M2 A3 | | | | |



Two seater highback sofa

1440

815

1380, SH=420

SHA203/P1

32,030

34,054

34,054

37,419

37,419



Three seater highback sofa

2080

815

1380, SH=420

SHA302/P1

39,645

42,858

42,858

46,603

46,603



Four seater highback sofa

2720

815

1380, SH=420

SHA403/P1

56,697

60,518

60,518

66,134

66,134



Five seater highback sofa

3360

815

1380, SH=420

SHA501/P1

64,237

69,246

69,246

75,293

75,293



Four seater highback curved sofa

3030

1595

1380, SH=420

SHA404/P1

83,009

88,803

88,803

98,113

98,113



Ten seater highback curved sofa

3030

3515

1380, SH=420

SHA011/P1

148,587

159,188

159,188

174,950

174,950

| Description | W | D | H | Code | Price, SEK (SEKDAP) | | | | |
|-------------|---------|---------------------------|---------|---------------------------|---------------------|--|--|--|--|
| | | | | | Seater colour | | | | |
| AD3 AD0 | TC5 TC1 | L15 L01 | TB2 TB3 | S08 S16 | | | | | |
| AD1 AD2 | TC2 TC3 | L07 L11 | LN9 TB4 | S17 S27 | | | | | |
| AD6 AD7 | TC4 TC6 | L17 L70 | TB5 TB6 | S32 S37 | | | | | |
| AD8 AD9 | TC7 TC8 | L02 L04 | TB1 LS2 | S42 S45 | | | | | |
| AI0 AI1 | TC9 TD1 | L06 L08 | TA1 TA2 | S46 S48 | | | | | |
| AI2 AI3 | TD2 TD3 | L10 L12 | TA3 TA4 | S49 S55 | | | | | |
| AI4 AI5 | TD4 | L16 L18 | TA5 TA6 | S56 S59 | | | | | |
| AI6 AI7 | | L20 L28 | TA7 TA8 | S61 S62 | | | | | |
| AI8 | | L24 L26 L34 L50 LY2 | TA9 | S63 S70 S73 S74 S84 | | | | | |
| | | | | | Highback colour | | | | |
| AD2 AD1 | TC4 TC1 | L70 L01 | TB3 TB2 | S16 S08 | | | | | |
| AD0 AD3 | TC2 TC3 | L07 L11 | LN9 TB4 | S17 S27 | | | | | |
| AD9 AD6 | TC5 TC6 | L17 L15 | TB5 TB6 | S32 S37 | | | | | |
| AD7 AD8 | TC7 TC8 | L02 L04 | TB1 LS2 | S42 S45 | | | | | |
| AI0 AI1 | TC9 TD1 | L06 L08 | TA1 TA2 | S46 S48 | | | | | |
| AI2 AI3 | TD2 TD3 | L10 L12 | TA3 TA4 | S49 S55 | | | | | |
| AI4 AI5 | TD4 | L16 L18 | TA5 TA6 | S56 S59 | | | | | |
| AI6 AI7 | | L20 L28 | TA7 TA8 | S61 S62 | | | | | |
| AI8 | | L24 L26 L34 L50 LY2 | TA9 | S63 S70 S73 S74 S84 | | | | | |
| | | | | | Legs | | | | |
| | | | | | W2 W3 | | | | |



Two seater highback sofa

1440

815

1380, SH=420

SHA203/P2

33,092

35,091

35,091

38,481

38,481



Three seater highback sofa

2080

815

1380, SH=420

SHA302/P2

40,682

43,921

43,921

47,665

47,665



Four seater highback sofa

2720

815

1380, SH=420

SHA403/P2

58,797

62,618

62,618

68,259

68,259



Five seater highback sofa

3360

815

1380, SH=420

SHA501/P2

66,337

71,346

71,346

77,393

77,393



Four seater highback curved sofa

3030

1595

1380, SH=420

SHA404/P2

85,615

91,409

91,409

100,719

100,719



Ten seater highback curved sofa

3030

3515

1380, SH=420

SHA011/P2

153,293

163,893

163,893

179,655

179,655

| Description | | W | D | H | Code | Price, SEK (SEKDAP) | | | | | | |
|-----------------------|---------|---------|---------|---------|---------|---------------------|----|----|----|----|--|--|
| Armrests colour | | | | | | | | | | | | |
| AD3 | TC5 TC1 | DS6 | AD3 | TC5 TC1 | DS6 DT2 | | | | | | | |
| AD0 | TC2 TC3 | DT2 | AD0 | TC2 TC3 | DT3 DT4 | | | | | | | |
| AD1 | TC4 TC6 | DT3 | AD1 | TC4 TC6 | DT5 DT7 | | | | | | | |
| AD2 | TC7 TC8 | DT4 | AD2 | TC7 TC8 | DT9 DJ2 | | | | | | | |
| AD6 | TC9 TD1 | DT5 | AD6 | TC9 TD1 | DU1 | | | | | | | |
| AD7 | TD2 | DT7 | AD7 | TD2 | DU2 | | | | | | | |
| AD8 | TD3 | DT9 DJ2 | AD8 | TD3 | DU3 | | | | | | | |
| AD9 AI0 | TD4 L15 | DU1 | AD9 AI0 | TD4 L15 | DU4 | | | | | | | |
| AI1 AI2 | L01 L07 | DU2 | AI1 AI2 | L01 L07 | DU5 | | | | | | | |
| AI3 AI4 | L11 L17 | DU3 | AI3 AI4 | L11 L17 | TB2 TB3 | | | | | | | |
| AI5 AI6 | L70 L02 | DU4 | AI5 AI6 | L70 L02 | LN9 TB4 | | | | | | | |
| AI7 AI8 | L04 L06 | DU5 | AI7 AI8 | L04 L06 | TB5 TB6 | | | | | | | |
| | L08 L10 | TB2 TB3 | | L08 L10 | TB1 LS2 | | | | | | | |
| | L12 L16 | LN9 TB4 | | L12 L16 | TA1 TA2 | | | | | | | |
| | L18 L20 | TB5 TB6 | | L18 L20 | TA3 TA4 | | | | | | | |
| | L28 L24 | TB1 LS2 | | L28 L24 | TA5 TA6 | | | | | | | |
| | L26 L34 | TA1 TA2 | | L26 L34 | TA7 TA8 | | | | | | | |
| | L50 LY2 | TA3 TA4 | | L50 LY2 | TA9 S08 | | | | | | | |
| | | TA5 TA6 | | | S16 S17 | | | | | | | |
| | | TA7 TA8 | | | S27 S32 | | | | | | | |
| | | TA9 S08 | | | S37 S42 | | | | | | | |
| | | S16 S17 | | | S45 S46 | | | | | | | |
| | | S27 S32 | | | S48 S49 | | | | | | | |
| | | S37 S42 | | | S55 S56 | | | | | | | |
| | | S45 S46 | | | S59 S61 | | | | | | | |
| | | S48 S49 | | | S62 S63 | | | | | | | |
| | | S55 S56 | | | S70 S73 | | | | | | | |
| | | S59 S61 | | | S74 S84 | | | | | | | |
| | | S62 S63 | | | | | | | | | | |
| | | S70 S73 | | | | | | | | | | |
| | | S74 S84 | | | | | | | | | | |
| Power socket standard | | | | | | | | | | | | |
| | | | | | | EU | UK | FR | CH | US | | |



Upholstered armrest with power socket

185 420 210 SHZ006 4,731 4,934 5,288 5,490 5,693 6,123



Upholstered armrest with USB fast charger

185 420 210 SHZ007 6,679 6,932 7,312 6,983 7,135 7,590

| Description | W | D | H | Code | Price, SEK (SEKDAP) | |
|---|-----------------|-----------------|-------|-------------|---------------------|---|
| Pouf colour | | | | | | |
| AD3 AD0 AD1 | TC5 TC1 TC2 TC3 | DS6 DT2 DT3 | | | | |
| AD2 AD6 AD7 | TC4 TC6 TC7 TC8 | DT4 DT5 DT7 | | | | |
| AD8 AD9 AI0 AI1 | TC9 TD1 TD2 | DT9 DJ2 DU1 | | | | |
| AI2 AI3 AI4 AI5 | TD3 TD4 L15 L01 | DU2 DU3 DU4 | | | | |
| AI6 AI7 AI8 | L07 L11 L17 L70 | DU5 TB2 TB3 | | | | |
| | L02 L04 L06 L08 | LN9 TB4 TB5 TB6 | | | | |
| | L10 L12 L16 L18 | TB1 LS2 TA1 TA2 | | | | |
| | L20 L28 L24 L26 | TA3 TA4 TA5 TA6 | | | | |
| | L34 L50 LY2 | TA7 TA8 TA9 S08 | | | | |
| | | S16 S17 S27 S32 | | | | |
| | | S37 S42 S45 S46 | | | | |
| | | S48 S49 S55 S56 | | | | |
| | | S59 S61 S62 S63 | | | | |
| | | S70 S73 S74 S84 | | | | |
| Legs | | | | | | |
| E2 M2 | W2 W3 | E2 M2 | W2 W3 | E2 M2 | W2 W3 | |
| A3 | | A3 | | A3 | | |
|  | One seater sofa | 730 | 705 | 830, SH=420 | SHA102 | 14,067 15,129 15,104 16,141 16,470 17,533 |

| Description | W | D | H | Code | Price, SEK (SEKDAP) | |
|---|--------------------------|---------|---------|--------------|---------------------|------------------------------------|
| Seater colour | | | | | | |
| AD3 AD0 | TC5 TC1 | L15 L01 | TB2 TB3 | S08 S16 | | |
| AD1 AD2 | TC2 TC3 | L07 L11 | LN9 TB4 | S17 S27 | | |
| AD6 AD7 | TC4 TC6 | L17 L70 | TB5 TB6 | S32 S37 | | |
| AD8 AD9 | TC7 TC8 | L02 L04 | TB1 LS2 | S42 S45 | | |
| AI0 AI1 | TC9 TD1 | L06 L08 | TA1 TA2 | S46 S48 | | |
| AI2 AI3 | TD2 TD3 | L10 L12 | TA3 TA4 | S49 S55 | | |
| AI4 AI5 | TD4 | L16 L18 | TA5 TA6 | S56 S59 | | |
| AI6 AI7 | | L20 L28 | TA7 TA8 | S61 S62 | | |
| AI8 | | L24 L26 | TA9 | S63 S70 | | |
| | | L34 L50 | | S73 S74 | | |
| | | LY2 | | S84 | | |
| Highback colour | | | | | | |
| AD2 AD1 | TC4 TC1 | L70 L01 | TB3 TB2 | S16 S08 | | |
| AD0 AD3 | TC2 TC3 | L07 L11 | LN9 TB4 | S17 S27 | | |
| AD9 AD6 | TC5 TC6 | L17 L15 | TB5 TB6 | S32 S37 | | |
| AD7 AD8 | TC7 TC8 | L02 L04 | TB1 LS2 | S42 S45 | | |
| AI0 AI1 | TC9 TD1 | L06 L08 | TA1 TA2 | S46 S48 | | |
| AI2 AI3 | TD2 TD3 | L10 L12 | TA3 TA4 | S49 S55 | | |
| AI4 AI5 | TD4 | L16 L18 | TA5 TA6 | S56 S59 | | |
| AI6 AI7 | | L20 L28 | TA7 TA8 | S61 S62 | | |
| AI8 | | L24 L26 | TA9 | S63 S70 | | |
| | | L34 L50 | | S73 S74 | | |
| | | LY2 | | S84 | | |
| Legs | | | | | | |
| E2 M2 A3 | | | | | | |
|  | One seater highback sofa | 800 | 815 | 1380, SH=420 | SHA103/P1 | 23,377 24,668 24,668 27,046 27,046 |







| Description | | W | D | H | Code | Price, SEK (SEKDAP) | | | | |
|-----------------|---------|---------|---------|---------|------|---------------------|--|--|--|--|
| Seater colour | | | | | | | | | | |
| AD3 AD0 | TC5 TC1 | L15 L01 | TB2 TB3 | S08 S16 | | | | | | |
| AD1 AD2 | TC2 TC3 | L07 L11 | LN9 TB4 | S17 S27 | | | | | | |
| AD6 AD7 | TC4 TC6 | L17 L70 | TB5 TB6 | S32 S37 | | | | | | |
| AD8 AD9 | TC7 TC8 | L02 L04 | TB1 LS2 | S42 S45 | | | | | | |
| AI0 AI1 | TC9 TD1 | L06 L08 | TA1 TA2 | S46 S48 | | | | | | |
| AI2 AI3 | TD2 TD3 | L10 L12 | TA3 TA4 | S49 S55 | | | | | | |
| AI4 AI5 | TD4 | L16 L18 | TA5 TA6 | S56 S59 | | | | | | |
| AI6 AI7 | | L20 L28 | TA7 TA8 | S61 S62 | | | | | | |
| AI8 | | L24 L26 | TA9 | S63 S70 | | | | | | |
| | | L34 L50 | | S73 S74 | | | | | | |
| | | LY2 | | S84 | | | | | | |
| Highback colour | | | | | | | | | | |
| AD2 AD1 | TC4 TC1 | L70 L01 | TB3 TB2 | S16 S08 | | | | | | |
| AD0 AD3 | TC2 TC3 | L07 L11 | LN9 TB4 | S17 S27 | | | | | | |
| AD9 AD6 | TC5 TC6 | L17 L15 | TB5 TB6 | S32 S37 | | | | | | |
| AD7 AD8 | TC7 TC8 | L02 L04 | TB1 LS2 | S42 S45 | | | | | | |
| AI0 AI1 | TC9 TD1 | L06 L08 | TA1 TA2 | S46 S48 | | | | | | |
| AI2 AI3 | TD2 TD3 | L10 L12 | TA3 TA4 | S49 S55 | | | | | | |
| AI4 AI5 | TD4 | L16 L18 | TA5 TA6 | S56 S59 | | | | | | |
| AI6 AI7 | | L20 L28 | TA7 TA8 | S61 S62 | | | | | | |
| AI8 | | L24 L26 | TA9 | S63 S70 | | | | | | |
| | | L34 L50 | | S73 S74 | | | | | | |
| | | LY2 | | S84 | | | | | | |
| Legs | | | | | | | | | | |
| W2 W3 | | | | | | | | | | |



One seater highback sofa

800 815 1380, SH=420 SHA103/P2 24,440 25,730 25,730 28,083 28,083

| Description | | W | D | H | Code | Price, SEK (SEKDAP) | | | | | |
|-------------|--|-----------------|-----------------|-----------------|-------|---------------------|-------|--|--|--|--|
| | | | | | | Pouf colour | | | | | |
| | | AD3 AD0 AD1 | TC5 TC1 TC2 TC3 | DS6 DT2 DT3 | | | | | | | |
| | | AD2 AD6 AD7 | TC4 TC6 TC7 TC8 | DT4 DT5 DT7 | | | | | | | |
| | | AD8 AD9 AI0 AI1 | TC9 TD1 TD2 | DT9 DJ2 DU1 | | | | | | | |
| | | AI2 AI3 AI4 AI5 | TD3 TD4 L15 L01 | DU2 DU3 DU4 | | | | | | | |
| | | AI6 AI7 AI8 | L07 L11 L17 L70 | DU5 TB2 TB3 | | | | | | | |
| | | | L02 L04 L06 L08 | LN9 TB4 TB5 TB6 | | | | | | | |
| | | | L10 L12 L16 L18 | TB1 LS2 TA1 TA2 | | | | | | | |
| | | | L20 L28 L24 L26 | TA3 TA4 TA5 TA6 | | | | | | | |
| | | | L34 L50 LY2 | TA7 TA8 TA9 S08 | | | | | | | |
| | | | | S16 S17 S27 S32 | | | | | | | |
| | | | | S37 S42 S45 S46 | | | | | | | |
| | | | | S48 S49 S55 S56 | | | | | | | |
| | | | | S59 S61 S62 S63 | | | | | | | |
| | | | | S70 S73 S74 S84 | | | | | | | |
| | | | | | | Legs | | | | | |
| | | E2 M2 | W2 W3 | E2 M2 | W2 W3 | E2 M2 | W2 W3 | | | | |
| | | A3 | | A3 | | A3 | | | | | |

| | | | | | | | | | | | |
|---|--|------|-----|-------------|--------|---------------|---------------|---------------|---------------|---------------|---------------|
|  | One seater segment with 2 legs (for combinations) | 640 | 640 | 420, SH=420 | SHA104 | 4,149 | 4,630 | 4,352 | 4,832 | 4,908 | 5,389 |
|  | Two seater segment with 2 legs (for combinations) | 1280 | 640 | 420, SH=420 | SHA204 | 7,008 | 7,489 | 7,362 | 7,868 | 8,450 | 8,956 |
|  | Three seater segment with 2 legs (for combinations) | 1920 | 640 | 420, SH=420 | SHA303 | 9,892 | 10,398 | 10,626 | 11,107 | 11,739 | 12,245 |
|  | One seater curved segment with 2 legs (for combinations) | 1020 | 710 | 420, SH=420 | SHA105 | 5,693 | 6,173 | 6,249 | 6,755 | 6,831 | 7,337 |
|  | Right side one seater segment with 2 legs (for combinations) | 685 | 705 | 830, SH=420 | SHA1R0 | 11,486 | 11,967 | 12,473 | 12,954 | 13,586 | 14,067 |
|  | Left side one seater segment with 2 legs (for combinations) | 685 | 705 | 830, SH=420 | SHA1L0 | 11,486 | 11,967 | 12,473 | 12,954 | 13,586 | 14,067 |
|  | Middle one seater segment with 2 legs (for combinations) | 640 | 705 | 830, SH=420 | SHA1M0 | 8,855 | 9,336 | 9,462 | 9,968 | 10,525 | 11,031 |
|  | Middle two seater segment with 2 legs (for combinations) | 1280 | 705 | 830, SH=420 | SHA2M0 | 15,458 | 15,964 | 16,572 | 17,078 | 18,621 | 19,102 |

25% Rabatt skall dras av angivna priser

| Description | W | D | H | Code | Price, SEK (SEKDAP) | | | | | |
|-------------|---|---|---|------|---|--|--|--|--|--|
| | | | | | Pouf colour AD3 AD0 AD1 TC5 TC1 TC2 TC3 DS6 DT2 DT3 AD2 AD6 AD7 TC4 TC6 TC7 TC8 DT4 DT5 DT7 AD8 AD9 AI0 AI1 TC9 TD1 TD2 DT9 DJ2 DU1 AI2 AI3 AI4 AI5 TD3 TD4 L15 L01 DU2 DU3 DU4 AI6 AI7 AI8 L07 L11 L17 L70 DU5 TB2 TB3 L02 L04 L06 L08 LN9 TB4 TB5 TB6 L10 L12 L16 L18 TB1 LS2 TA1 TA2 L20 L28 L24 L26 TA3 TA4 TA5 TA6 L34 L50 LY2 TA7 TA8 TA9 S08 S16 S17 S27 S32 S37 S42 S45 S46 S48 S49 S55 S56 S59 S61 S62 S63 S70 S73 S74 S84 | | | | | |
| | | | | | Legs E2 M2 W2 W3 E2 M2 W2 W3 E2 M2 W2 W3 A3 A3 A3 | | | | | |



Middle three seater segment with 2 legs (for combinations)

1920 705 830, SH=420 SHA3M0 21,227 21,707 23,377 23,883 25,452 25,958



Right side curved one seater segment with 2 legs (for combinations)

1080 760 830, SH=420 SHA1R1 15,231 15,711 16,445 16,951 18,292 18,773



Left side curved one seater segment with 2 legs (for combinations)

1080 760 830, SH=420 SHA1L1 15,231 15,711 16,445 16,951 18,292 18,773



Middle curved one seater segment with 2 legs (for combinations)

1065 760 830, SH=420 SHA1M1 12,599 13,080 13,789 14,269 15,231 15,711



Middle angular (90°) one seater segment with 2 legs (for combinations)

705 705 830, SH=420 SHA1M4 14,775 15,256 15,762 16,243 16,951 17,432

| Description | | W | D | H | Code | Price, SEK (SEKDAP) | | | | |
|-------------|---------|---------------------------|---------|---------------------------|------|---------------------|--|--|--|--|
| | | | | | | Seater colour | | | | |
| AD3 AD0 | TC5 TC1 | L15 L01 | TB2 TB3 | S08 S16 | | | | | | |
| AD1 AD2 | TC2 TC3 | L07 L11 | LN9 TB4 | S17 S27 | | | | | | |
| AD6 AD7 | TC4 TC6 | L17 L70 | TB5 TB6 | S32 S37 | | | | | | |
| AD8 AD9 | TC7 TC8 | L02 L04 | TB1 LS2 | S42 S45 | | | | | | |
| AI0 AI1 | TC9 TD1 | L06 L08 | TA1 TA2 | S46 S48 | | | | | | |
| AI2 AI3 | TD2 TD3 | L10 L12 | TA3 TA4 | S49 S55 | | | | | | |
| AI4 AI5 | TD4 | L16 L18 | TA5 TA6 | S56 S59 | | | | | | |
| AI6 AI7 | | L20 L28 | TA7 TA8 | S61 S62 | | | | | | |
| AI8 | | L24 L26 L34 L50 LY2 | TA9 | S63 S70 S73 S74 S84 | | | | | | |
| | | | | | | Highback colour | | | | |
| AD2 AD1 | TC4 TC1 | L70 L01 | TB3 TB2 | S16 S08 | | | | | | |
| AD0 AD3 | TC2 TC3 | L07 L11 | LN9 TB4 | S17 S27 | | | | | | |
| AD9 AD6 | TC5 TC6 | L17 L15 | TB5 TB6 | S32 S37 | | | | | | |
| AD7 AD8 | TC7 TC8 | L02 L04 | TB1 LS2 | S42 S45 | | | | | | |
| AI0 AI1 | TC9 TD1 | L06 L08 | TA1 TA2 | S46 S48 | | | | | | |
| AI2 AI3 | TD2 TD3 | L10 L12 | TA3 TA4 | S49 S55 | | | | | | |
| AI4 AI5 | TD4 | L16 L18 | TA5 TA6 | S56 S59 | | | | | | |
| AI6 AI7 | | L20 L28 | TA7 TA8 | S61 S62 | | | | | | |
| AI8 | | L24 L26 L34 L50 LY2 | TA9 | S63 S70 S73 S74 S84 | | | | | | |
| | | | | | | Legs | | | | |
| | | | | | | E2 M2 A3 | | | | |



Highback right side one seater segment with 2 legs (for combinations)

720

815

1380, SH=420

SHA1R2/P1

17,988

19,279

19,279

21,151

21,151



Highback left side one seater segment with 2 legs (for combinations)

720

815

1380, SH=420

SHA1L2/P1

17,988

19,279

19,279

21,151

21,151



Highback middle one seater segment with 2 legs (for combinations)

640

815

1380, SH=420

SHA1M2/P1

12,144

13,004

13,004

14,320

14,320



Highback middle two seater seater with 2 legs (for combinations)

1280

815

1380, SH=420

SHA2M1/P1

20,797

22,466

22,466

24,794

24,794



Highback middle three seater segment with 2 legs (for combinations)

1920

815

1380, SH=420

SHA3M1/P1

28,311

31,170

31,170

33,953

33,953



Highback right side curved one seater segment with 2 legs (for combinations)

1160

875

1380, SH=420

SHA1R3/P1

24,010

25,983

25,983

28,538

28,538



Highback left side curved one seater segment with 2 legs (for combinations)

1160

875

1380, SH=420

SHA1L3/P1



24,010

25,983

25,983

28,538

28,538

| Description | W | D | H | Code | Price, SEK (SEKDAP) | | | | | |
|--|---|---------|---------------------------|--------------|---------------------------|-----------------|--------|--------|--------|--------|
| | | | | | | Seater colour | | | | |
| | AD3 AD0 | TC5 TC1 | L15 L01 | TB2 TB3 | S08 S16 | | | | | |
| | AD1 AD2 | TC2 TC3 | L07 L11 | LN9 TB4 | S17 S27 | | | | | |
| | AD6 AD7 | TC4 TC6 | L17 L70 | TB5 TB6 | S32 S37 | | | | | |
| | AD8 AD9 | TC7 TC8 | L02 L04 | TB1 LS2 | S42 S45 | | | | | |
| | A10 A11 | TC9 TD1 | L06 L08 | TA1 TA2 | S46 S48 | | | | | |
| | A12 A13 | TD2 TD3 | L10 L12 | TA3 TA4 | S49 S55 | | | | | |
| | A14 A15 | TD4 | L16 L18 | TA5 TA6 | S56 S59 | | | | | |
| | A16 A17 | | L20 L28 | TA7 TA8 | S61 S62 | | | | | |
| | A18 | | L24 L26 L34 L50 LY2 | TA9 | S63 S70 S73 S74 S84 | | | | | |
| | | | | | | Highback colour | | | | |
| | AD2 AD1 | TC4 TC1 | L70 L01 | TB3 TB2 | S16 S08 | | | | | |
| | AD0 AD3 | TC2 TC3 | L07 L11 | LN9 TB4 | S17 S27 | | | | | |
| | AD9 AD6 | TC5 TC6 | L17 L15 | TB5 TB6 | S32 S37 | | | | | |
| | AD7 AD8 | TC7 TC8 | L02 L04 | TB1 LS2 | S42 S45 | | | | | |
| | A10 A11 | TC9 TD1 | L06 L08 | TA1 TA2 | S46 S48 | | | | | |
| | A12 A13 | TD2 TD3 | L10 L12 | TA3 TA4 | S49 S55 | | | | | |
| | A14 A15 | TD4 | L16 L18 | TA5 TA6 | S56 S59 | | | | | |
| | A16 A17 | | L20 L28 | TA7 TA8 | S61 S62 | | | | | |
| | A18 | | L24 L26 L34 L50 LY2 | TA9 | S63 S70 S73 S74 S84 | | | | | |
| | | | | | | Legs | | | | |
| | | | | | | E2 M2 A3 | | | | |
|  | Highback middle curved one seater segment with 2 legs (for combinations) | 1140 | 875 | 1380, SH=420 | SHA1M3/P1 | 18,115 | 19,633 | 19,633 | 21,556 | 21,556 |
|  | Highback middle angular (90°) one seater segment with 2 legs (for combinations) | 815 | 815 | 1380, SH=420 | SHA1M5/P1 | 22,062 | 23,580 | 23,580 | 24,921 | 24,921 |

| Description | W | D | H | Code | Price, SEK (SEKDAP) | | | | | |
|---|---|---------|---------------------------|--------------|---------------------------|-----------------|--------|--------|--------|--------|
| | | | | | | Seater colour | | | | |
| | AD3 AD0 | TC5 TC1 | L15 L01 | TB2 TB3 | S08 S16 | | | | | |
| | AD1 AD2 | TC2 TC3 | L07 L11 | LN9 TB4 | S17 S27 | | | | | |
| | AD6 AD7 | TC4 TC6 | L17 L70 | TB5 TB6 | S32 S37 | | | | | |
| | AD8 AD9 | TC7 TC8 | L02 L04 | TB1 LS2 | S42 S45 | | | | | |
| | A10 A11 | TC9 TD1 | L06 L08 | TA1 TA2 | S46 S48 | | | | | |
| | A12 A13 | TD2 TD3 | L10 L12 | TA3 TA4 | S49 S55 | | | | | |
| | A14 A15 | TD4 | L16 L18 | TA5 TA6 | S56 S59 | | | | | |
| | A16 A17 | | L20 L28 | TA7 TA8 | S61 S62 | | | | | |
| | A18 | | L24 L26 L34 L50 LY2 | TA9 | S63 S70 S73 S74 S84 | | | | | |
| | | | | | | Highback colour | | | | |
| | AD2 AD1 | TC4 TC1 | L70 L01 | TB3 TB2 | S16 S08 | | | | | |
| | AD0 AD3 | TC2 TC3 | L07 L11 | LN9 TB4 | S17 S27 | | | | | |
| | AD9 AD6 | TC5 TC6 | L17 L15 | TB5 TB6 | S32 S37 | | | | | |
| | AD7 AD8 | TC7 TC8 | L02 L04 | TB1 LS2 | S42 S45 | | | | | |
| | A10 A11 | TC9 TD1 | L06 L08 | TA1 TA2 | S46 S48 | | | | | |
| | A12 A13 | TD2 TD3 | L10 L12 | TA3 TA4 | S49 S55 | | | | | |
| | A14 A15 | TD4 | L16 L18 | TA5 TA6 | S56 S59 | | | | | |
| | A16 A17 | | L20 L28 | TA7 TA8 | S61 S62 | | | | | |
| | A18 | | L24 L26 L34 L50 LY2 | TA9 | S63 S70 S73 S74 S84 | | | | | |
| | | | | | | Legs | | | | |
| | | | | | | W2 W3 | | | | |
|  | Highback right side one seater segment with 2 legs (for combinations) | 720 | 815 | 1380, SH=420 | SHA1R2/P2 | 18,494 | 19,759 | 19,759 | 21,632 | 21,632 |

| Description | | W | D | H | Code | Price, SEK (SEKDAP) | | | | |
|-------------|---------|---------------------------|---------|---------------------------|------|---------------------|--|--|--|--|
| | | | | | | Seater colour | | | | |
| AD3 AD0 | TC5 TC1 | L15 L01 | TB2 TB3 | S08 S16 | | | | | | |
| AD1 AD2 | TC2 TC3 | L07 L11 | LN9 TB4 | S17 S27 | | | | | | |
| AD6 AD7 | TC4 TC6 | L17 L70 | TB5 TB6 | S32 S37 | | | | | | |
| AD8 AD9 | TC7 TC8 | L02 L04 | TB1 LS2 | S42 S45 | | | | | | |
| AI0 AI1 | TC9 TD1 | L06 L08 | TA1 TA2 | S46 S48 | | | | | | |
| AI2 AI3 | TD2 TD3 | L10 L12 | TA3 TA4 | S49 S55 | | | | | | |
| AI4 AI5 | TD4 | L16 L18 | TA5 TA6 | S56 S59 | | | | | | |
| AI6 AI7 | | L20 L28 | TA7 TA8 | S61 S62 | | | | | | |
| AI8 | | L24 L26 L34 L50 LY2 | TA9 | S63 S70 S73 S74 S84 | | | | | | |
| | | | | | | Highback colour | | | | |
| AD2 AD1 | TC4 TC1 | L70 L01 | TB3 TB2 | S16 S08 | | | | | | |
| AD0 AD3 | TC2 TC3 | L07 L11 | LN9 TB4 | S17 S27 | | | | | | |
| AD9 AD6 | TC5 TC6 | L17 L15 | TB5 TB6 | S32 S37 | | | | | | |
| AD7 AD8 | TC7 TC8 | L02 L04 | TB1 LS2 | S42 S45 | | | | | | |
| AI0 AI1 | TC9 TD1 | L06 L08 | TA1 TA2 | S46 S48 | | | | | | |
| AI2 AI3 | TD2 TD3 | L10 L12 | TA3 TA4 | S49 S55 | | | | | | |
| AI4 AI5 | TD4 | L16 L18 | TA5 TA6 | S56 S59 | | | | | | |
| AI6 AI7 | | L20 L28 | TA7 TA8 | S61 S62 | | | | | | |
| AI8 | | L24 L26 L34 L50 LY2 | TA9 | S63 S70 S73 S74 S84 | | | | | | |
| | | | | | | Legs | | | | |
| | | | | | | W2 W3 | | | | |



Highback left side one seater segment with 2 legs (for combinations)

720

815

1380, SH=420

SHA1L2/P2

18,494

19,759

19,759

21,632

21,632



Highback middle one seater segment with 2 legs (for combinations)

640

815

1380, SH=420

SHA1M2/P2

12,625

13,485

13,485

14,801

14,801



Highback middle two seater segment with 2 legs (for combinations)

1280

815

1380, SH=420

SHA2M1/P2

21,277

22,947

22,947

25,300

25,300



Highback middle three seater segment with 2 legs (for combinations)

1920

815

1380, SH=420

SHA3M1/P2

28,817

31,676

31,676

34,433

34,433



Highback right side curved one seater segment with 2 legs (for combinations)

1160

875

1380, SH=420

SHA1R3/P2

24,516

26,489

26,489

29,044

29,044



Highback left side curved one seater segment with 2 legs (for combinations)

1160

875

1380, SH=420

SHA1L3/P2

24,516

26,489

26,489

29,044

29,044

| Description | | W | D | H | Code | Price, SEK (SEKDAP) | | | | |
|-------------|---------|---------------------------|---------|---------------------------|------|---------------------|--|--|--|--|
| | | | | | | Seater colour | | | | |
| AD3 AD0 | TC5 TC1 | L15 L01 | TB2 TB3 | S08 S16 | | | | | | |
| AD1 AD2 | TC2 TC3 | L07 L11 | LN9 TB4 | S17 S27 | | | | | | |
| AD6 AD7 | TC4 TC6 | L17 L70 | TB5 TB6 | S32 S37 | | | | | | |
| AD8 AD9 | TC7 TC8 | L02 L04 | TB1 LS2 | S42 S45 | | | | | | |
| AI0 AI1 | TC9 TD1 | L06 L08 | TA1 TA2 | S46 S48 | | | | | | |
| AI2 AI3 | TD2 TD3 | L10 L12 | TA3 TA4 | S49 S55 | | | | | | |
| AI4 AI5 | TD4 | L16 L18 | TA5 TA6 | S56 S59 | | | | | | |
| AI6 AI7 | | L20 L28 | TA7 TA8 | S61 S62 | | | | | | |
| AI8 | | L24 L26 L34 L50 LY2 | TA9 | S63 S70 S73 S74 S84 | | | | | | |
| | | | | | | Highback colour | | | | |
| AD2 AD1 | TC4 TC1 | L70 L01 | TB3 TB2 | S16 S08 | | | | | | |
| AD0 AD3 | TC2 TC3 | L07 L11 | LN9 TB4 | S17 S27 | | | | | | |
| AD9 AD6 | TC5 TC6 | L17 L15 | TB5 TB6 | S32 S37 | | | | | | |
| AD7 AD8 | TC7 TC8 | L02 L04 | TB1 LS2 | S42 S45 | | | | | | |
| AI0 AI1 | TC9 TD1 | L06 L08 | TA1 TA2 | S46 S48 | | | | | | |
| AI2 AI3 | TD2 TD3 | L10 L12 | TA3 TA4 | S49 S55 | | | | | | |
| AI4 AI5 | TD4 | L16 L18 | TA5 TA6 | S56 S59 | | | | | | |
| AI6 AI7 | | L20 L28 | TA7 TA8 | S61 S62 | | | | | | |
| AI8 | | L24 L26 L34 L50 LY2 | TA9 | S63 S70 S73 S74 S84 | | | | | | |
| | | | | | | Legs | | | | |
| | | | | | | W2 W3 | | | | |



Highback middle curved one seater segment with 2 legs (for combinations)

1140

875

1380, SH=420

SHA1M3/P2

18,621

20,139

20,139

22,036

22,036



Highback middle angular (90°) one seater segment with 2 legs (for combinations)

815

815

1380, SH=420

SHA1M5/P2

22,568

24,086

24,086

25,427

25,427

| Description | | W | D | H | Code | Price, SEK (SEKDAP) | | |
|---|--|---|---|---|--------|---------------------|--|-------|
| | | | | | | Colour | | |
| | | | | | | E2 M2 A3 | | W2 W3 |
| Set of legs, 2 pcs. (for seat height 420 mm). Must be ordered to complete the combination | | | | | SHZ003 | 202 | | 683 |



Set of legs, 2 pcs. (for seat height 420 mm). Must be ordered to complete the combination

SHZ003

202

683

| Description | | W | D | H | Code | Price, SEK (SEKDAP) | | |
|---|--|---|---|---|--------|---------------------|--|--|
| Connecting brackets for combinations (2 pcs.) | | | | | SHZ001 | 405 | | |



Connecting brackets for combinations (2 pcs.)

SHZ001

405

| Description | | W | D | H | Code | Price, SEK (SEKDAP) | | |
|-------------|--|---|---|---|------|---------------------|----------------|----------|
| | | | | | | Table colour | | |
| | | | | | | M1 D2 D1 N3 N1 | D5 D3 N2 D4 J4 | AA RR V1 |



Table (mounted between the settees; with connections)

640

640



200



SHD060





2,960

3,416

4,630

| Description | | W | D | H | Code | Price, SEK (SEKDAP) | | | | | |
|---|--|----------------------|----------------------|-------------|----------------------|-----------------------|-------------|-------|-------|-------|-------|
| | | | | | | Table colour | | | | | |
| | | M1 D2 D1 N3 N1 | D5 D3 N2 D4 J4 | AA RR V1 | M1 D2 D1 N3 N1 | D5 D3 N2 D4 J4 | AA RR V1 | | | | |
| | | | | | | Power socket standard | | | | | |
| | | | | | | EU UK FR CH | | | US | | |
|  | Table with integrated power socket (mounted between the settees; with connections) | 640 | 640 | 200 | SHD062 | 5,136 | 5,440 | 6,274 | 5,819 | 6,123 | 6,983 |
|  | Table with integrated USB fast charger (mounted between the settees; with connections) | 640 | 640 | 200 | SHD063 | 6,679 | 6,907 | 7,868 | 6,932 | 7,135 | 8,071 |

| Description | | W | D | H | Code | Price, SEK (SEKDAP) | | | | | | | | | | | |
|---|---|---------|---------|---------|---------|-----------------------|---------|-------|-------|-------|-------|--|--|--|--|--|--|
| | | | | | | Armrests colour | | | | | | | | | | | |
| | | AD3 | TC5 TC1 | DS6 | AD3 | TC5 TC1 | DS6 DT2 | | | | | | | | | | |
| | | AD0 | TC2 TC3 | DT2 | AD0 | TC2 TC3 | DT3 DT4 | | | | | | | | | | |
| | | AD1 | TC4 TC6 | DT3 | AD1 | TC4 TC6 | DT5 DT7 | | | | | | | | | | |
| | | AD2 | TC7 TC8 | DT4 | AD2 | TC7 TC8 | DT9 DJ2 | | | | | | | | | | |
| | | AD6 | TC9 TD1 | DT5 | AD6 | TC9 TD1 | DU1 | | | | | | | | | | |
| | | AD7 | TD2 | DT7 | AD7 | TD2 | DU2 | | | | | | | | | | |
| | | AD8 | TD3 | DT9 DJ2 | AD8 | TD3 | DU3 | | | | | | | | | | |
| | | AD9 AI0 | TD4 L15 | DU1 | AD9 AI0 | TD4 L15 | DU4 | | | | | | | | | | |
| | | AI1 AI2 | L01 L07 | DU2 | AI1 AI2 | L01 L07 | DU5 | | | | | | | | | | |
| | | AI3 AI4 | L11 L17 | DU3 | AI3 AI4 | L11 L17 | TB2 TB3 | | | | | | | | | | |
| | | AI5 AI6 | L70 L02 | DU4 | AI5 AI6 | L70 L02 | LN9 TB4 | | | | | | | | | | |
| | | AI7 AI8 | L04 L06 | DU5 | AI7 AI8 | L04 L06 | TB5 TB6 | | | | | | | | | | |
| | | L08 L10 | TB2 TB3 | L08 L10 | TB1 LS2 | | | | | | | | | | | | |
| | | L12 L16 | LN9 TB4 | L12 L16 | TA1 TA2 | | | | | | | | | | | | |
| | | L18 L20 | TB5 TB6 | L18 L20 | TA3 TA4 | | | | | | | | | | | | |
| | | L28 L24 | TB1 LS2 | L28 L24 | TA5 TA6 | | | | | | | | | | | | |
| | | L26 L34 | TA1 TA2 | L26 L34 | TA7 TA8 | | | | | | | | | | | | |
| | | L50 LY2 | TA3 TA4 | L50 LY2 | TA9 S08 | | | | | | | | | | | | |
| | | TA5 TA6 | S16 S17 | | | | | | | | | | | | | | |
| | | TA7 TA8 | S27 S32 | | | | | | | | | | | | | | |
| | | TA9 S08 | S37 S42 | | | | | | | | | | | | | | |
| | | S16 S17 | S45 S46 | | | | | | | | | | | | | | |
| | | S27 S32 | S48 S49 | | | | | | | | | | | | | | |
| | | S37 S42 | S55 S56 | | | | | | | | | | | | | | |
| | | S45 S46 | S59 S61 | | | | | | | | | | | | | | |
| | | S48 S49 | S62 S63 | | | | | | | | | | | | | | |
| | | S55 S56 | S70 S73 | | | | | | | | | | | | | | |
| | | S59 S61 | S74 S84 | | | | | | | | | | | | | | |
| | | S62 S63 | | | | | | | | | | | | | | | |
| | | S70 S73 | | | | | | | | | | | | | | | |
| | | S74 S84 | | | | | | | | | | | | | | | |
| | | | | | | Power socket standard | | | | | | | | | | | |
| | | | | | | EU UK FR CH | | | US | | | | | | | | |
|  | Upholstered armrest with power socket | 185 | 420 | 210 | SHZ006 | 4,731 | 4,934 | 5,288 | 5,490 | 5,693 | 6,123 | | | | | | |
|  | Upholstered armrest with USB fast charger | 185 | 420 | 210 | SHZ007 | 6,679 | 6,932 | 7,312 | 6,983 | 7,135 | 7,590 | | | | | | |

| Description | W | D | H | Code | Price, SEK (SEKDAP) | | | | | | |
|---|--------------------------------|------|------|-------------|---------------------|-----------------|-----------------|--------|--------|--------|--------|
| | | | | | Pouf colour | | | | | | |
| | | | | | AD3 AD0 AD1 | TC5 TC1 TC2 TC3 | DS6 DT2 DT3 | | | | |
| | | | | | AD2 AD6 AD7 | TC4 TC6 TC7 TC8 | DT4 DT5 DT7 | | | | |
| | | | | | AD8 AD9 AI0 AI1 | TC9 TD1 TD2 | DT9 DJ2 DU1 | | | | |
| | | | | | AI2 AI3 AI4 AI5 | TD3 TD4 L15 L01 | DU2 DU3 DU4 | | | | |
| | | | | | AI6 AI7 AI8 | L07 L11 L17 L70 | DU5 TB2 TB3 | | | | |
| | | | | | | L02 L04 L06 L08 | LN9 TB4 TB5 TB6 | | | | |
| | | | | | | L10 L12 L16 L18 | TB1 LS2 TA1 TA2 | | | | |
| | | | | | | L20 L28 L24 L26 | TA3 TA4 TA5 TA6 | | | | |
| | | | | | | L34 L50 LY2 | TA7 TA8 TA9 S08 | | | | |
| | | | | | | | S16 S17 S27 S32 | | | | |
| | | | | | | | S37 S42 S45 S46 | | | | |
| | | | | | | | S48 S49 S55 S56 | | | | |
| | | | | | | | S59 S61 S62 S63 | | | | |
| | | | | | | | S70 S73 S74 S84 | | | | |
| | | | | | Legs | | | | | | |
| | | | | | E2 M2 | W2 W3 | E2 M2 | W2 W3 | E2 M2 | W2 W3 | |
| | | | | | A3 | | A3 | | A3 | | |
|  | One seater pouf | 640 | 640 | 420, SH=420 | SHA100 | 4,276 | 5,338 | 4,478 | 5,515 | 5,035 | 6,097 |
|  | One seater curved pouf | 1020 | 710 | 420, SH=420 | SHA101 | 5,819 | 6,882 | 6,376 | 7,438 | 6,983 | 8,020 |
|  | Two seater pouf | 1280 | 640 | 420, SH=420 | SHA200 | 7,135 | 8,197 | 7,489 | 8,551 | 8,577 | 9,639 |
|  | Three seater pouf | 1920 | 640 | 420, SH=420 | SHA300 | 10,044 | 11,081 | 10,753 | 11,815 | 11,866 | 12,928 |
|  | Four seater curved pouf (180°) | 2680 | 1340 | 420, SH=420 | SHA400 | 23,478 | 26,084 | 24,794 | 27,400 | 27,552 | 30,158 |

| Description | | W | D | H | Code | Price, SEK (SEKDAP) | | | | | | |
|-----------------------|---------|---------|---------|---------|---------|---------------------|-----------|-----------|-----------|-----------|--|--|
| Armrests colour | | | | | | | | | | | | |
| AD3 | TC5 TC1 | DS6 | AD3 | TC5 TC1 | DS6 DT2 | | | | | | | |
| AD0 | TC2 TC3 | DT2 | AD0 | TC2 TC3 | DT3 DT4 | | | | | | | |
| AD1 | TC4 TC6 | DT3 | AD1 | TC4 TC6 | DT5 DT7 | | | | | | | |
| AD2 | TC7 TC8 | DT4 | AD2 | TC7 TC8 | DT9 DJ2 | | | | | | | |
| AD6 | TC9 TD1 | DT5 | AD6 | TC9 TD1 | DU1 | | | | | | | |
| AD7 | TD2 | DT7 | AD7 | TD2 | DU2 | | | | | | | |
| AD8 | TD3 | DT9 DJ2 | AD8 | TD3 | DU3 | | | | | | | |
| AD9 AI0 | TD4 L15 | DU1 | AD9 AI0 | TD4 L15 | DU4 | | | | | | | |
| AI1 AI2 | L01 L07 | DU2 | AI1 AI2 | L01 L07 | DU5 | | | | | | | |
| AI3 AI4 | L11 L17 | DU3 | AI3 AI4 | L11 L17 | TB2 TB3 | | | | | | | |
| AI5 AI6 | L70 L02 | DU4 | AI5 AI6 | L70 L02 | LN9 TB4 | | | | | | | |
| AI7 AI8 | L04 L06 | DU5 | AI7 AI8 | L04 L06 | TB5 TB6 | | | | | | | |
| | L08 L10 | TB2 TB3 | | L08 L10 | TB1 LS2 | | | | | | | |
| | L12 L16 | LN9 TB4 | | L12 L16 | TA1 TA2 | | | | | | | |
| | L18 L20 | TB5 TB6 | | L18 L20 | TA3 TA4 | | | | | | | |
| | L28 L24 | TB1 LS2 | | L28 L24 | TA5 TA6 | | | | | | | |
| | L26 L34 | TA1 TA2 | | L26 L34 | TA7 TA8 | | | | | | | |
| | L50 LY2 | TA3 TA4 | | L50 LY2 | TA9 S08 | | | | | | | |
| | | TA5 TA6 | | | S16 S17 | | | | | | | |
| | | TA7 TA8 | | | S27 S32 | | | | | | | |
| | | TA9 S08 | | | S37 S42 | | | | | | | |
| | | S16 S17 | | | S45 S46 | | | | | | | |
| | | S27 S32 | | | S48 S49 | | | | | | | |
| | | S37 S42 | | | S55 S56 | | | | | | | |
| | | S45 S46 | | | S59 S61 | | | | | | | |
| | | S48 S49 | | | S62 S63 | | | | | | | |
| | | S55 S56 | | | S70 S73 | | | | | | | |
| | | S59 S61 | | | S74 S84 | | | | | | | |
| | | S62 S63 | | | | | | | | | | |
| | | S70 S73 | | | | | | | | | | |
| | | S74 S84 | | | | | | | | | | |
| Power socket standard | | | | | | | | | | | | |
| | | | | | | EU | UK | FR | CH | US | | |



Upholstered armrest with power socket

185 420 210 SHZ006 **4,731 4,934 5,288 5,490 5,693 6,123**



Upholstered armrest with USB fast charger

185 420 210 SHZ007 **6,679 6,932 7,312 6,983 7,135 7,590**

| Description | W | D | H | Code | Price, SEK (SEKDAP) | | | | |
|-------------|---|---|---|------|---------------------|--|--|--|--|
|-------------|---|---|---|------|---------------------|--|--|--|--|

Inside seat colour

| | | | | |
|---------|---------|---------|---------|---------|
| AD3 AD0 | C11 C02 | TC5 TC1 | L15 L01 | C11 C02 |
| AD1 AD2 | C03 C09 | TC2 TC3 | L07 L11 | C03 C09 |
| AD6 AD7 | C13 C14 | TC4 TC6 | L17 L70 | C13 C14 |
| AD8 AD9 | C16 C21 | TC7 TC8 | L02 L04 | C16 C21 |
| AI0 AI1 | C24 C28 | TC9 TD1 | L06 L08 | C24 C28 |
| AI2 AI3 | C29 C34 | TD2 TD3 | L10 L12 | C29 C34 |
| AI4 AI5 | C35 C36 | TD4 | L16 L18 | C35 C36 |
| AI6 AI7 | C39 C40 | | L20 L28 | C39 C40 |
| AI8 | C42 | | L24 L26 | C42 L15 |
| | | | L34 L50 | L01 L07 |
| | | | LY2 | L11 L17 |
| | | | | L70 L02 |
| | | | | L04 L06 |
| | | | | L08 L10 |
| | | | | L12 L16 |
| | | | | L18 L20 |
| | | | | L28 L24 |
| | | | | L26 L34 |
| | | | | L50 LY2 |
| | | | | D21 D08 |
| | | | | D11 D15 |
| | | | | D16 D17 |
| | | | | D18 D19 |
| | | | | D20 |

Outside colour

| | | | | |
|---------|---------|---------|---------|---------|
| AD3 AD0 | C11 C02 | TC5 TC1 | L15 L01 | D21 D08 |
| AD1 AD2 | C03 C09 | TC2 TC3 | L07 L11 | D11 D15 |
| AD6 AD7 | C13 C14 | TC4 TC6 | L17 L70 | D16 D17 |
| AD8 AD9 | C16 C21 | TC7 TC8 | L02 L04 | D18 D19 |
| AI0 AI1 | C24 C28 | TC9 TD1 | L06 L08 | D20 |
| AI2 AI3 | C29 C34 | TD2 TD3 | L10 L12 | |
| AI4 AI5 | C35 C36 | TD4 | L16 L18 | |
| AI6 AI7 | C39 C40 | | L20 L28 | |
| AI8 | C42 | | L24 L26 | |
| | | | L34 L50 | |
| | | | LY2 | |



High back lounge chair. Steel framework. Entirely moulded in cold-cure polyurethane. Swivel mechanism with height adjustment. 4-star base: polished die-cast aluminium on glides.

| | | | | | | | | |
|-----|-----|---------------------------|-----------|--------|--------|--------|--------|--------|
| 875 | 875 | 1260 - 1390, SH=420 - 550 | SDF030/P1 | 11,081 | 11,081 | 12,068 | 12,068 | 12,068 |
|-----|-----|---------------------------|-----------|--------|--------|--------|--------|--------|



High back lounge chair. Steel framework. Entirely moulded in cold-cure polyurethane. Swivel mechanism with height adjustment. 4-star base: black powder-coated aluminium on glides.

| | | | | | | | | |
|-----|-----|---------------------------|-----------|-------|-------|--------|--------|--------|
| 875 | 875 | 1260 - 1390, SH=420 - 550 | SDF130/P1 | 9,665 | 9,665 | 10,626 | 10,626 | 10,626 |
|-----|-----|---------------------------|-----------|-------|-------|--------|--------|--------|

| Description | W | D | H | Code | Price, SEK (SEKDAP) |
|-------------|---|---|---|------|---------------------|
|-------------|---|---|---|------|---------------------|

Inside seat colour

| | | | |
|---------|-------------|---------|-------------|
| DS6 DT2 | TB2 TB3 LN9 | GT4 GT0 | S08 S16 S17 |
| DT3 DT4 | TB4 TB5 TB6 | GT1 GT2 | S27 S32 S37 |
| DT5 DT7 | TB1 LS2 TA1 | GT3 GT5 | S42 S45 S46 |
| DT9 DJ2 | TA2 TA3 TA4 | GT6 GT7 | S48 S49 S55 |
| DU1 DU2 | TA5 TA6 TA7 | GT8 GT9 | S56 S59 S61 |
| DU3 DU4 | TA8 TA9 | GU1 GU2 | S62 S63 S70 |
| DU5 | | GU3 GU4 | S73 S74 S84 |
| | | GU5 GU6 | |
| | | GU8 GU9 | |
| | | GP1 GP3 | |
| | | GP5 | |

Outside colour

| | | | |
|---------|-------------|---------|-------------|
| DS6 DT2 | DS6 DT2 | DS6 DT2 | DS6 DT2 |
| DT3 DT4 | DT3 DT4 | DT3 DT4 | DT3 DT4 |
| DT5 DT7 | DT5 DT7 | DT5 DT7 | DT5 DT7 |
| DT9 DJ2 | DT9 DJ2 | DT9 DJ2 | DT9 DJ2 DU1 |
| DU1 DU2 | DU1 DU2 | DU1 DU2 | DU2 DU3 |
| DU3 DU4 | DU3 DU4 | DU3 DU4 | DU4 DU5 |
| DU5 | DU5 D21 | DU5 D21 | D21 D08 |
| | D08 D11 | D08 D11 | D11 D15 |
| | D15 D16 | D15 D16 | D16 D17 |
| | D17 D18 | D17 D18 | D18 D19 |
| | D19 D20 | D19 D20 | D20 S08 S16 |
| | TB2 TB3 LN9 | GT4 GT0 | S17 S27 S32 |
| | TB4 TB5 TB6 | GT1 GT2 | S37 S42 S45 |
| | TB1 LS2 TA1 | GT3 GT5 | S46 S48 S49 |
| | TA2 TA3 TA4 | GT6 GT7 | S55 S56 S59 |
| | TA5 TA6 TA7 | GT8 GT9 | S61 S62 S63 |
| | TA8 TA9 | GU1 GU2 | S70 S73 S74 |
| | | GU3 GU4 | S84 |
| | | GU5 GU6 | |
| | | GU8 GU9 | |
| | | GP1 GP3 | |
| | | GP5 | |



High back lounge chair. Steel framework. Entirely moulded in cold-cure polyurethane. Swivel mechanism with height adjustment. 4-star base: polished die-cast aluminium on glides.

875 875 1260 - 1390, SH=420 - 550 SDF030/P2

13,384 13,384 13,384 13,384



High back lounge chair. Steel framework. Entirely moulded in cold-cure polyurethane. Swivel mechanism with height adjustment. 4-star base: black powder-coated aluminium on glides.

875 875 1260 - 1390, SH=420 - 550 SDF130/P2

11,967 11,967 11,967 11,967

| Description | W | D | H | Code | Price, SEK (SEKDAP) | | | | |
|--------------------|---------|---------|---------|---------|---------------------|--|--|--|--|
| Inside seat colour | | | | | | | | | |
| AD3 AD0 | C11 C02 | TC5 TC1 | L15 L01 | C11 C02 | | | | | |
| AD1 AD2 | C03 C09 | TC2 TC3 | L07 L11 | C03 C09 | | | | | |
| AD6 AD7 | C13 C14 | TC4 TC6 | L17 L70 | C13 C14 | | | | | |
| AD8 AD9 | C16 C21 | TC7 TC8 | L02 L04 | C16 C21 | | | | | |
| AI0 AI1 | C24 C28 | TC9 TD1 | L06 L08 | C24 C28 | | | | | |
| AI2 AI3 | C29 C34 | TD2 TD3 | L10 L12 | C29 C34 | | | | | |
| AI4 AI5 | C35 C36 | TD4 | L16 L18 | C35 C36 | | | | | |
| AI6 AI7 | C39 C40 | | L20 L28 | C39 C40 | | | | | |
| AI8 | C42 | | L24 L26 | C42 L15 | | | | | |
| | | | L34 L50 | L01 L07 | | | | | |
| | | | LY2 | L11 L17 | | | | | |
| | | | | L70 L02 | | | | | |
| | | | | L04 L06 | | | | | |
| | | | | L08 L10 | | | | | |
| | | | | L12 L16 | | | | | |
| | | | | L18 L20 | | | | | |
| | | | | L28 L24 | | | | | |
| | | | | L26 L34 | | | | | |
| | | | | L50 LY2 | | | | | |
| | | | | D21 D08 | | | | | |
| | | | | D11 D15 | | | | | |
| | | | | D16 D17 | | | | | |
| | | | | D18 D19 | | | | | |
| | | | | D20 | | | | | |
| Outside colour | | | | | | | | | |
| AD3 AD0 | C11 C02 | TC5 TC1 | L15 L01 | D21 D08 | | | | | |
| AD1 AD2 | C03 C09 | TC2 TC3 | L07 L11 | D11 D15 | | | | | |
| AD6 AD7 | C13 C14 | TC4 TC6 | L17 L70 | D16 D17 | | | | | |
| AD8 AD9 | C16 C21 | TC7 TC8 | L02 L04 | D18 D19 | | | | | |
| AI0 AI1 | C24 C28 | TC9 TD1 | L06 L08 | D20 | | | | | |
| AI2 AI3 | C29 C34 | TD2 TD3 | L10 L12 | | | | | | |
| AI4 AI5 | C35 C36 | TD4 | L16 L18 | | | | | | |
| AI6 AI7 | C39 C40 | | L20 L28 | | | | | | |
| AI8 | C42 | | L24 L26 | | | | | | |
| | | | L34 L50 | | | | | | |
| | | | LY2 | | | | | | |
| Legs | | | | | | | | | |
| W2 W3 | | | | | | | | | |
| Glides | | | | | | | | | |
| ++ -- | | | | | | | | | |



High back lounge chair. Steel framework.
 Entirely moulded in cold-cure polyurethane.
 Base: solid ash wood on glides.

| | | | | | | | | |
|-----|-----|--------------|-----------|--------|--------|--------|--------|--------|
| 830 | 840 | 1245, SH=400 | SDF040/P1 | 11,436 | 11,436 | 12,422 | 12,422 | 12,422 |
|-----|-----|--------------|-----------|--------|--------|--------|--------|--------|

| Description | W | D | H | Code | Price, SEK (SEKDAP) | | | | |
|--------------------|---------|---------|---------|---------|---------------------|--|--|--|--|
| Inside seat colour | | | | | | | | | |
| AD3 AD0 | C11 C02 | TC5 TC1 | L15 L01 | C11 C02 | | | | | |
| AD1 AD2 | C03 C09 | TC2 TC3 | L07 L11 | C03 C09 | | | | | |
| AD6 AD7 | C13 C14 | TC4 TC6 | L17 L70 | C13 C14 | | | | | |
| AD8 AD9 | C16 C21 | TC7 TC8 | L02 L04 | C16 C21 | | | | | |
| AI0 AI1 | C24 C28 | TC9 TD1 | L06 L08 | C24 C28 | | | | | |
| AI2 AI3 | C29 C34 | TD2 TD3 | L10 L12 | C29 C34 | | | | | |
| AI4 AI5 | C35 C36 | TD4 | L16 L18 | C35 C36 | | | | | |
| AI6 AI7 | C39 C40 | | L20 L28 | C39 C40 | | | | | |
| AI8 | C42 | | L24 L26 | C42 L15 | | | | | |
| | | | L34 L50 | L01 L07 | | | | | |
| | | | LY2 | L11 L17 | | | | | |
| | | | | L70 L02 | | | | | |
| | | | | L04 L06 | | | | | |
| | | | | L08 L10 | | | | | |
| | | | | L12 L16 | | | | | |
| | | | | L18 L20 | | | | | |
| | | | | L28 L24 | | | | | |
| | | | | L26 L34 | | | | | |
| | | | | L50 LY2 | | | | | |
| | | | | D21 D08 | | | | | |
| | | | | D11 D15 | | | | | |
| | | | | D16 D17 | | | | | |
| | | | | D18 D19 | | | | | |
| | | | | D20 | | | | | |
| Outside colour | | | | | | | | | |
| AD3 AD0 | C11 C02 | TC5 TC1 | L15 L01 | D21 D08 | | | | | |
| AD1 AD2 | C03 C09 | TC2 TC3 | L07 L11 | D11 D15 | | | | | |
| AD6 AD7 | C13 C14 | TC4 TC6 | L17 L70 | D16 D17 | | | | | |
| AD8 AD9 | C16 C21 | TC7 TC8 | L02 L04 | D18 D19 | | | | | |
| AI0 AI1 | C24 C28 | TC9 TD1 | L06 L08 | D20 | | | | | |
| AI2 AI3 | C29 C34 | TD2 TD3 | L10 L12 | | | | | | |
| AI4 AI5 | C35 C36 | TD4 | L16 L18 | | | | | | |
| AI6 AI7 | C39 C40 | | L20 L28 | | | | | | |
| AI8 | C42 | | L24 L26 | | | | | | |
| | | | L34 L50 | | | | | | |
| | | | LY2 | | | | | | |
| Metal part | | | | | | | | | |
| A M E T1 S1 | | | | | | | | | |
| Glides | | | | | | | | | |
| ++++ ---- | | | | | | | | | |



Armchair. Steel framework. Entirely moulded in cold-cure polyurethane. Base: powder-coated wire steel frame on glides.

| | | | | | | | | |
|-----|-----|-------------|-----------|-------|-------|-------|-------|-------|
| 600 | 555 | 800, SH=465 | SDA023/P1 | 5,237 | 5,237 | 5,667 | 5,667 | 5,667 |
|-----|-----|-------------|-----------|-------|-------|-------|-------|-------|

| Description | W | D | H | Code | Price, SEK (SEKDAP) | | | | |
|---|--|---------|-------------|-------------|---------------------|-------|-------|-------|-------|
| Inside seat colour | | | | | | | | | |
| DS6 DT2 | TB2 TB3 LN9 | GT4 GT0 | S08 S16 S17 | | | | | | |
| DT3 DT4 | TB4 TB5 TB6 | GT1 GT2 | S27 S32 S37 | | | | | | |
| DT5 DT7 | TB1 LS2 TA1 | GT3 GT5 | S42 S45 S46 | | | | | | |
| DT9 DJ2 | TA2 TA3 TA4 | GT6 GT7 | S48 S49 S55 | | | | | | |
| DU1 DU2 | TA5 TA6 TA7 | GT8 GT9 | S56 S59 S61 | | | | | | |
| DU3 DU4 | TA8 TA9 | GU1 GU2 | S62 S63 S70 | | | | | | |
| DU5 | | GU3 GU4 | S73 S74 S84 | | | | | | |
| | | GU5 GU6 | | | | | | | |
| | | GU8 GU9 | | | | | | | |
| | | GP1 GP3 | | | | | | | |
| | | GP5 | | | | | | | |
| Outside colour | | | | | | | | | |
| DS6 DT2 | DS6 DT2 | DS6 DT2 | DS6 DT2 | | | | | | |
| DT3 DT4 | DT3 DT4 | DT3 DT4 | DT3 DT4 | | | | | | |
| DT5 DT7 | DT5 DT7 | DT5 DT7 | DT5 DT7 | | | | | | |
| DT9 DJ2 | DT9 DJ2 | DT9 DJ2 | DT9 DJ2 DU1 | | | | | | |
| DU1 DU2 | DU1 DU2 | DU1 DU2 | DU2 DU3 | | | | | | |
| DU3 DU4 | DU3 DU4 | DU3 DU4 | DU4 DU5 | | | | | | |
| DU5 | DU5 D21 | DU5 D21 | D21 D08 | | | | | | |
| | D08 D11 | D08 D11 | D11 D15 | | | | | | |
| | D15 D16 | D15 D16 | D16 D17 | | | | | | |
| | D17 D18 | D17 D18 | D18 D19 | | | | | | |
| | D19 D20 | D19 D20 | D20 S08 S16 | | | | | | |
| | TB2 TB3 LN9 | GT4 GT0 | S17 S27 S32 | | | | | | |
| | TB4 TB5 TB6 | GT1 GT2 | S37 S42 S45 | | | | | | |
| | TB1 LS2 TA1 | GT3 GT5 | S46 S48 S49 | | | | | | |
| | TA2 TA3 TA4 | GT6 GT7 | S55 S56 S59 | | | | | | |
| | TA5 TA6 TA7 | GT8 GT9 | S61 S62 S63 | | | | | | |
| | TA8 TA9 | GU1 GU2 | S70 S73 S74 | | | | | | |
| | | GU3 GU4 | S84 | | | | | | |
| | | GU5 GU6 | | | | | | | |
| | | GU8 GU9 | | | | | | | |
| | | GP1 GP3 | | | | | | | |
| | | GP5 | | | | | | | |
| Metal part | | | | | | | | | |
| A M E T1 S1 | | | | | | | | | |
| Glides | | | | | | | | | |
| ++++ ---- | | | | | | | | | |
|  | Armchair. Steel framework. Entirely moulded in cold-cure polyurethane. Base: powder-coated wire steel frame on glides. | 600 | 555 | 800, SH=465 | SDA023/P2 | 6,224 | 6,224 | 6,224 | 6,224 |

| Description | W | D | H | Code | Price, SEK (SEKDAP) | | | | |
|--------------------|---------|---------|---------|---------|---------------------|--|--|--|--|
| Inside seat colour | | | | | | | | | |
| AD3 AD0 | C11 C02 | TC5 TC1 | L15 L01 | C11 C02 | | | | | |
| AD1 AD2 | C03 C09 | TC2 TC3 | L07 L11 | C03 C09 | | | | | |
| AD6 AD7 | C13 C14 | TC4 TC6 | L17 L70 | C13 C14 | | | | | |
| AD8 AD9 | C16 C21 | TC7 TC8 | L02 L04 | C16 C21 | | | | | |
| AI0 AI1 | C24 C28 | TC9 TD1 | L06 L08 | C24 C28 | | | | | |
| AI2 AI3 | C29 C34 | TD2 TD3 | L10 L12 | C29 C34 | | | | | |
| AI4 AI5 | C35 C36 | TD4 | L16 L18 | C35 C36 | | | | | |
| AI6 AI7 | C39 C40 | | L20 L28 | C39 C40 | | | | | |
| AI8 | C42 | | L24 L26 | C42 L15 | | | | | |
| | | | L34 L50 | L01 L07 | | | | | |
| | | | LY2 | L11 L17 | | | | | |
| | | | | L70 L02 | | | | | |
| | | | | L04 L06 | | | | | |
| | | | | L08 L10 | | | | | |
| | | | | L12 L16 | | | | | |
| | | | | L18 L20 | | | | | |
| | | | | L28 L24 | | | | | |
| | | | | L26 L34 | | | | | |
| | | | | L50 LY2 | | | | | |
| | | | | D21 D08 | | | | | |
| | | | | D11 D15 | | | | | |
| | | | | D16 D17 | | | | | |
| | | | | D18 D19 | | | | | |
| | | | | D20 | | | | | |
| Outside colour | | | | | | | | | |
| AD3 AD0 | C11 C02 | TC5 TC1 | L15 L01 | D21 D08 | | | | | |
| AD1 AD2 | C03 C09 | TC2 TC3 | L07 L11 | D11 D15 | | | | | |
| AD6 AD7 | C13 C14 | TC4 TC6 | L17 L70 | D16 D17 | | | | | |
| AD8 AD9 | C16 C21 | TC7 TC8 | L02 L04 | D18 D19 | | | | | |
| AI0 AI1 | C24 C28 | TC9 TD1 | L06 L08 | D20 | | | | | |
| AI2 AI3 | C29 C34 | TD2 TD3 | L10 L12 | | | | | | |
| AI4 AI5 | C35 C36 | TD4 | L16 L18 | | | | | | |
| AI6 AI7 | C39 C40 | | L20 L28 | | | | | | |
| AI8 | C42 | | L24 L26 | | | | | | |
| | | | L34 L50 | | | | | | |
| | | | LY2 | | | | | | |
| Legs | | | | | | | | | |
| W2 W3 | | | | | | | | | |
| Glides | | | | | | | | | |
| ++ -- | | | | | | | | | |



Armchair. Steel framework. Entirely moulded in cold-cure polyurethane. Base: solid ash wood on glides.

| | | | | | | | | |
|-----|-----|-------------|-----------|-------|-------|-------|-------|-------|
| 600 | 555 | 805, SH=470 | SDA043/P1 | 7,084 | 7,084 | 7,539 | 7,539 | 7,539 |
|-----|-----|-------------|-----------|-------|-------|-------|-------|-------|

| Description | W | D | H | Code | Price, SEK (SEKDAP) | | | |
|--------------------|-------------|---------|-------------|------|---------------------|--|--|--|
| Inside seat colour | | | | | | | | |
| DS6 DT2 | TB2 TB3 LN9 | GT4 GT0 | S08 S16 S17 | | | | | |
| DT3 DT4 | TB4 TB5 TB6 | GT1 GT2 | S27 S32 S37 | | | | | |
| DT5 DT7 | TB1 LS2 TA1 | GT3 GT5 | S42 S45 S46 | | | | | |
| DT9 DJ2 | TA2 TA3 TA4 | GT6 GT7 | S48 S49 S55 | | | | | |
| DU1 DU2 | TA5 TA6 TA7 | GT8 GT9 | S56 S59 S61 | | | | | |
| DU3 DU4 | TA8 TA9 | GU1 GU2 | S62 S63 S70 | | | | | |
| DU5 | | GU3 GU4 | S73 S74 S84 | | | | | |
| | | GU5 GU6 | | | | | | |
| | | GU8 GU9 | | | | | | |
| | | GP1 GP3 | | | | | | |
| | | GP5 | | | | | | |
| Outside colour | | | | | | | | |
| DS6 DT2 | DS6 DT2 | DS6 DT2 | DS6 DT2 | | | | | |
| DT3 DT4 | DT3 DT4 | DT3 DT4 | DT3 DT4 | | | | | |
| DT5 DT7 | DT5 DT7 | DT5 DT7 | DT5 DT7 | | | | | |
| DT9 DJ2 | DT9 DJ2 | DT9 DJ2 | DT9 DJ2 DU1 | | | | | |
| DU1 DU2 | DU1 DU2 | DU1 DU2 | DU2 DU3 | | | | | |
| DU3 DU4 | DU3 DU4 | DU3 DU4 | DU4 DU5 | | | | | |
| DU5 | DU5 D21 | DU5 D21 | D21 D08 | | | | | |
| | D08 D11 | D08 D11 | D11 D15 | | | | | |
| | D15 D16 | D15 D16 | D16 D17 | | | | | |
| | D17 D18 | D17 D18 | D18 D19 | | | | | |
| | D19 D20 | D19 D20 | D20 S08 S16 | | | | | |
| | TB2 TB3 LN9 | GT4 GT0 | S17 S27 S32 | | | | | |
| | TB4 TB5 TB6 | GT1 GT2 | S37 S42 S45 | | | | | |
| | TB1 LS2 TA1 | GT3 GT5 | S46 S48 S49 | | | | | |
| | TA2 TA3 TA4 | GT6 GT7 | S55 S56 S59 | | | | | |
| | TA5 TA6 TA7 | GT8 GT9 | S61 S62 S63 | | | | | |
| | TA8 TA9 | GU1 GU2 | S70 S73 S74 | | | | | |
| | | GU3 GU4 | S84 | | | | | |
| | | GU5 GU6 | | | | | | |
| | | GU8 GU9 | | | | | | |
| | | GP1 GP3 | | | | | | |
| | | GP5 | | | | | | |
| Legs | | | | | | | | |
| W2 W3 | | | | | | | | |
| Glides | | | | | | | | |
| ++ -- | | | | | | | | |



Armchair. Steel framework. Entirely moulded in cold-cure polyurethane. Base: solid ash wood on glides.

| | | | | | | | |
|-----|-----|-------------|-----------|--------------|--------------|--------------|--------------|
| 600 | 555 | 805, SH=470 | SDA043/P2 | 8,071 | 8,071 | 8,071 | 8,071 |
|-----|-----|-------------|-----------|--------------|--------------|--------------|--------------|

| Description | W | D | H | Code | Price, SEK (SEKDAP) | | | | | |
|---|---|---------|---------------------------|--|---------------------|-------|-------|-------|-------|-------|
| Inside seat colour | | | | | | | | | | |
| AD3 AD0 | C11 C02 | TC5 TC1 | L15 L01 | C11 C02 | | | | | | |
| AD1 AD2 | C03 C09 | TC2 TC3 | L07 L11 | C03 C09 | | | | | | |
| AD6 AD7 | C13 C14 | TC4 TC6 | L17 L70 | C13 C14 | | | | | | |
| AD8 AD9 | C16 C21 | TC7 TC8 | L02 L04 | C16 C21 | | | | | | |
| AI0 AI1 | C24 C28 | TC9 TD1 | L06 L08 | C24 C28 | | | | | | |
| AI2 AI3 | C29 C34 | TD2 TD3 | L10 L12 | C29 C34 | | | | | | |
| AI4 AI5 | C35 C36 | TD4 | L16 L18 | C35 C36 | | | | | | |
| AI6 AI7 | C39 C40 | | L20 L28 | C39 C40 | | | | | | |
| AI8 | C42 | | L24 L26 L34 L50 LY2 | C42 L15 L01 L07 L11 L17 L70 L02 L04 L06 L08 L10 L12 L16 L18 L20 L28 L24 L26 L34 L50 LY2 D21 D08 D11 D15 D16 D17 D18 D19 D20 | | | | | | |
| Outside colour | | | | | | | | | | |
| AD3 AD0 | C11 C02 | TC5 TC1 | L15 L01 | D21 D08 | | | | | | |
| AD1 AD2 | C03 C09 | TC2 TC3 | L07 L11 | D11 D15 | | | | | | |
| AD6 AD7 | C13 C14 | TC4 TC6 | L17 L70 | D16 D17 | | | | | | |
| AD8 AD9 | C16 C21 | TC7 TC8 | L02 L04 | D18 D19 | | | | | | |
| AI0 AI1 | C24 C28 | TC9 TD1 | L06 L08 | D20 | | | | | | |
| AI2 AI3 | C29 C34 | TD2 TD3 | L10 L12 | | | | | | | |
| AI4 AI5 | C35 C36 | TD4 | L16 L18 | | | | | | | |
| AI6 AI7 | C39 C40 | | L20 L28 | | | | | | | |
| AI8 | C42 | | L24 L26 L34 L50 LY2 | | | | | | | |
| Base colour | | | | | | | | | | |
| E A M ME1 ME2 | | | | | | | | | | |
| Castors | | | | | | | | | | |
| + - | | | | | | | | | | |
| Castor type | | | | | | | | | | |
| F | | | | | | | | | | |
|  | Armchair. Steel framework. Entirely moulded in cold-cure polyurethane. Base: swivelling, pyramid type powder-coated wire steel with castors. The seat height is not adjustable. | 680 | 680 | 820, SH=510 | SDA313/P1 | 6,578 | 6,578 | 7,160 | 7,160 | 7,160 |

| Description | W | D | H | Code | Price, SEK (SEKDAP) | | | |
|----------------------|-------------|---------|-------------|------|---------------------|--|--|--|
| Inside seat colour | | | | | | | | |
| DS6 DT2 | TB2 TB3 LN9 | GT4 GT0 | S08 S16 S17 | | | | | |
| DT3 DT4 | TB4 TB5 TB6 | GT1 GT2 | S27 S32 S37 | | | | | |
| DT5 DT7 | TB1 LS2 TA1 | GT3 GT5 | S42 S45 S46 | | | | | |
| DT9 DJ2 | TA2 TA3 TA4 | GT6 GT7 | S48 S49 S55 | | | | | |
| DU1 DU2 | TA5 TA6 TA7 | GT8 GT9 | S56 S59 S61 | | | | | |
| DU3 DU4 | TA8 TA9 | GU1 GU2 | S62 S63 S70 | | | | | |
| DU5 | | GU3 GU4 | S73 S74 S84 | | | | | |
| | | GU5 GU6 | | | | | | |
| | | GU8 GU9 | | | | | | |
| | | GP1 GP3 | | | | | | |
| | | GP5 | | | | | | |
| Outside colour | | | | | | | | |
| DS6 DT2 | DS6 DT2 | DS6 DT2 | DS6 DT2 | | | | | |
| DT3 DT4 | DT3 DT4 | DT3 DT4 | DT3 DT4 | | | | | |
| DT5 DT7 | DT5 DT7 | DT5 DT7 | DT5 DT7 | | | | | |
| DT9 DJ2 | DT9 DJ2 | DT9 DJ2 | DT9 DJ2 DU1 | | | | | |
| DU1 DU2 | DU1 DU2 | DU1 DU2 | DU2 DU3 | | | | | |
| DU3 DU4 | DU3 DU4 | DU3 DU4 | DU4 DU5 | | | | | |
| DU5 | DU5 D21 | DU5 D21 | D21 D08 | | | | | |
| | D08 D11 | D08 D11 | D11 D15 | | | | | |
| | D15 D16 | D15 D16 | D16 D17 | | | | | |
| | D17 D18 | D17 D18 | D18 D19 | | | | | |
| | D19 D20 | D19 D20 | D20 S08 S16 | | | | | |
| | TB2 TB3 LN9 | GT4 GT0 | S17 S27 S32 | | | | | |
| | TB4 TB5 TB6 | GT1 GT2 | S37 S42 S45 | | | | | |
| | TB1 LS2 TA1 | GT3 GT5 | S46 S48 S49 | | | | | |
| | TA2 TA3 TA4 | GT6 GT7 | S55 S56 S59 | | | | | |
| | TA5 TA6 TA7 | GT8 GT9 | S61 S62 S63 | | | | | |
| | TA8 TA9 | GU1 GU2 | S70 S73 S74 | | | | | |
| | | GU3 GU4 | S84 | | | | | |
| | | GU5 GU6 | | | | | | |
| | | GU8 GU9 | | | | | | |
| | | GP1 GP3 | | | | | | |
| | | GP5 | | | | | | |
| Base colour | | | | | | | | |
| E A M ME1 ME2 | | | | | | | | |
| Castors | | | | | | | | |
| + - | | | | | | | | |
| Castor type | | | | | | | | |
| F | | | | | | | | |



Armchair. Steel framework. Entirely moulded in cold-cure polyurethane. Base: swivelling, pyramid type powder-coated wire steel with castors. The seat height is not adjustable.

| | | | | | | | |
|-----|-----|-------------|-----------|-------|-------|-------|-------|
| 680 | 680 | 820, SH=510 | SDA313/P2 | 7,742 | 7,742 | 7,742 | 7,742 |
|-----|-----|-------------|-----------|-------|-------|-------|-------|

| Description | W | D | H | Code | Price, SEK (SEKDAP) | | | | |
|----------------------|---------|---------|---------|---------|---------------------|--|--|--|--|
| Inside seat colour | | | | | | | | | |
| AD3 AD0 | C11 C02 | TC5 TC1 | L15 L01 | C11 C02 | | | | | |
| AD1 AD2 | C03 C09 | TC2 TC3 | L07 L11 | C03 C09 | | | | | |
| AD6 AD7 | C13 C14 | TC4 TC6 | L17 L70 | C13 C14 | | | | | |
| AD8 AD9 | C16 C21 | TC7 TC8 | L02 L04 | C16 C21 | | | | | |
| AI0 AI1 | C24 C28 | TC9 TD1 | L06 L08 | C24 C28 | | | | | |
| AI2 AI3 | C29 C34 | TD2 TD3 | L10 L12 | C29 C34 | | | | | |
| AI4 AI5 | C35 C36 | TD4 | L16 L18 | C35 C36 | | | | | |
| AI6 AI7 | C39 C40 | | L20 L28 | C39 C40 | | | | | |
| AI8 | C42 | | L24 L26 | C42 L15 | | | | | |
| | | | L34 L50 | L01 L07 | | | | | |
| | | | LY2 | L11 L17 | | | | | |
| | | | | L70 L02 | | | | | |
| | | | | L04 L06 | | | | | |
| | | | | L08 L10 | | | | | |
| | | | | L12 L16 | | | | | |
| | | | | L18 L20 | | | | | |
| | | | | L28 L24 | | | | | |
| | | | | L26 L34 | | | | | |
| | | | | L50 LY2 | | | | | |
| | | | | D21 D08 | | | | | |
| | | | | D11 D15 | | | | | |
| | | | | D16 D17 | | | | | |
| | | | | D18 D19 | | | | | |
| | | | | D20 | | | | | |
| Outside colour | | | | | | | | | |
| AD3 AD0 | C11 C02 | TC5 TC1 | L15 L01 | D21 D08 | | | | | |
| AD1 AD2 | C03 C09 | TC2 TC3 | L07 L11 | D11 D15 | | | | | |
| AD6 AD7 | C13 C14 | TC4 TC6 | L17 L70 | D16 D17 | | | | | |
| AD8 AD9 | C16 C21 | TC7 TC8 | L02 L04 | D18 D19 | | | | | |
| AI0 AI1 | C24 C28 | TC9 TD1 | L06 L08 | D20 | | | | | |
| AI2 AI3 | C29 C34 | TD2 TD3 | L10 L12 | | | | | | |
| AI4 AI5 | C35 C36 | TD4 | L16 L18 | | | | | | |
| AI6 AI7 | C39 C40 | | L20 L28 | | | | | | |
| AI8 | C42 | | L24 L26 | | | | | | |
| | | | L34 L50 | | | | | | |
| | | | LY2 | | | | | | |
| Base colour | | | | | | | | | |
| E A M ME1 ME2 | | | | | | | | | |
| Castors | | | | | | | | | |
| + - | | | | | | | | | |
| Castor type | | | | | | | | | |
| C | | | | | | | | | |



Armchair. Steel framework. Entirely moulded in cold-cure polyurethane. Base: swivelling, pyramid type powder-coated wire steel with castors. The seat height is not adjustable.

| | | | | | | | | |
|-----|-----|-------------|-----------|-------|-------|-------|-------|-------|
| 680 | 680 | 820, SH=510 | SDA313/P3 | 6,932 | 6,932 | 7,489 | 7,489 | 7,489 |
|-----|-----|-------------|-----------|-------|-------|-------|-------|-------|

| Description | W | D | H | Code | Price, SEK (SEKDAP) | | | |
|----------------------|-------------|---------|-------------|------|---------------------|--|--|--|
| Inside seat colour | | | | | | | | |
| DS6 DT2 | TB2 TB3 LN9 | GT4 GT0 | S08 S16 S17 | | | | | |
| DT3 DT4 | TB4 TB5 TB6 | GT1 GT2 | S27 S32 S37 | | | | | |
| DT5 DT7 | TB1 LS2 TA1 | GT3 GT5 | S42 S45 S46 | | | | | |
| DT9 DJ2 | TA2 TA3 TA4 | GT6 GT7 | S48 S49 S55 | | | | | |
| DU1 DU2 | TA5 TA6 TA7 | GT8 GT9 | S56 S59 S61 | | | | | |
| DU3 DU4 | TA8 TA9 | GU1 GU2 | S62 S63 S70 | | | | | |
| DU5 | | GU3 GU4 | S73 S74 S84 | | | | | |
| | | GU5 GU6 | | | | | | |
| | | GU8 GU9 | | | | | | |
| | | GP1 GP3 | | | | | | |
| | | GP5 | | | | | | |
| Outside colour | | | | | | | | |
| DS6 DT2 | DS6 DT2 | DS6 DT2 | DS6 DT2 | | | | | |
| DT3 DT4 | DT3 DT4 | DT3 DT4 | DT3 DT4 | | | | | |
| DT5 DT7 | DT5 DT7 | DT5 DT7 | DT5 DT7 | | | | | |
| DT9 DJ2 | DT9 DJ2 | DT9 DJ2 | DT9 DJ2 DU1 | | | | | |
| DU1 DU2 | DU1 DU2 | DU1 DU2 | DU2 DU3 | | | | | |
| DU3 DU4 | DU3 DU4 | DU3 DU4 | DU4 DU5 | | | | | |
| DU5 | DU5 D21 | DU5 D21 | D21 D08 | | | | | |
| | D08 D11 | D08 D11 | D11 D15 | | | | | |
| | D15 D16 | D15 D16 | D16 D17 | | | | | |
| | D17 D18 | D17 D18 | D18 D19 | | | | | |
| | D19 D20 | D19 D20 | D20 S08 S16 | | | | | |
| | TB2 TB3 LN9 | GT4 GT0 | S17 S27 S32 | | | | | |
| | TB4 TB5 TB6 | GT1 GT2 | S37 S42 S45 | | | | | |
| | TB1 LS2 TA1 | GT3 GT5 | S46 S48 S49 | | | | | |
| | TA2 TA3 TA4 | GT6 GT7 | S55 S56 S59 | | | | | |
| | TA5 TA6 TA7 | GT8 GT9 | S61 S62 S63 | | | | | |
| | TA8 TA9 | GU1 GU2 | S70 S73 S74 | | | | | |
| | | GU3 GU4 | S84 | | | | | |
| | | GU5 GU6 | | | | | | |
| | | GU8 GU9 | | | | | | |
| | | GP1 GP3 | | | | | | |
| | | GP5 | | | | | | |
| Base colour | | | | | | | | |
| E A M ME1 ME2 | | | | | | | | |
| Castors | | | | | | | | |
| + - | | | | | | | | |
| Castor type | | | | | | | | |
| C | | | | | | | | |



Armchair. Steel framework. Entirely moulded in cold-cure polyurethane. Base: swivelling, pyramid type powder-coated wire steel with castors. The seat height is not adjustable.

| | | | | | | | |
|-----|-----|-------------|-----------|--------------|--------------|--------------|--------------|
| 680 | 680 | 820, SH=510 | SDA313/P4 | 8,096 | 8,096 | 8,096 | 8,096 |
|-----|-----|-------------|-----------|--------------|--------------|--------------|--------------|

| Description | W | D | H | Code | Price, SEK (SEKDAP) | | | | |
|--------------------|---------|---------|---------------------------|--|---------------------|--|--|--|--|
| Inside seat colour | | | | | | | | | |
| AD3 AD0 | C11 C02 | TC5 TC1 | L15 L01 | C11 C02 | | | | | |
| AD1 AD2 | C03 C09 | TC2 TC3 | L07 L11 | C03 C09 | | | | | |
| AD6 AD7 | C13 C14 | TC4 TC6 | L17 L70 | C13 C14 | | | | | |
| AD8 AD9 | C16 C21 | TC7 TC8 | L02 L04 | C16 C21 | | | | | |
| AI0 AI1 | C24 C28 | TC9 TD1 | L06 L08 | C24 C28 | | | | | |
| AI2 AI3 | C29 C34 | TD2 TD3 | L10 L12 | C29 C34 | | | | | |
| AI4 AI5 | C35 C36 | TD4 | L16 L18 | C35 C36 | | | | | |
| AI6 AI7 | C39 C40 | | L20 L28 | C39 C40 | | | | | |
| AI8 | C42 | | L24 L26 L34 L50 LY2 | C42 L15 L01 L07 L11 L17 L70 L02 L04 L06 L08 L10 L12 L16 L18 L20 L28 L24 L26 L34 L50 LY2 D21 D08 D11 D15 D16 D17 D18 D19 D20 | | | | | |
| Outside colour | | | | | | | | | |
| AD3 AD0 | C11 C02 | TC5 TC1 | L15 L01 | D21 D08 | | | | | |
| AD1 AD2 | C03 C09 | TC2 TC3 | L07 L11 | D11 D15 | | | | | |
| AD6 AD7 | C13 C14 | TC4 TC6 | L17 L70 | D16 D17 | | | | | |
| AD8 AD9 | C16 C21 | TC7 TC8 | L02 L04 | D18 D19 | | | | | |
| AI0 AI1 | C24 C28 | TC9 TD1 | L06 L08 | D20 | | | | | |
| AI2 AI3 | C29 C34 | TD2 TD3 | L10 L12 | | | | | | |
| AI4 AI5 | C35 C36 | TD4 | L16 L18 | | | | | | |
| AI6 AI7 | C39 C40 | | L20 L28 | | | | | | |
| AI8 | C42 | | L24 L26 L34 L50 LY2 | | | | | | |
| Castors + - | | | | | | | | | |



Armchair. Steel framework. Entirely moulded in cold-cure polyurethane. Base: swivelling, height adjustable, 5-star die-cast polished aluminium with 65 mm castors.

735 735 700 - 830, SH=370 - 500 SDA013/P1 **7,084 7,084 7,539 7,539 7,539**



Armchair. Steel framework. Entirely moulded in cold-cure polyurethane. Base: swivelling, height adjustable, 5-star black powder-coated aluminium with 65 mm castors.

735 735 700 - 830, SH=370 - 500 SDA113/P1 **5,693 5,693 6,123 6,123 6,123**



Armchair. Steel framework. Entirely moulded in cold-cure polyurethane. Base: swivelling, height adjustable, 5-star black plastic with 65 mm castors.

735 735 700 - 830, SH=370 - 500 SDA213/P1 **5,288 5,288 5,693 5,693 5,693**

| Description | W | D | H | Code | Price, SEK (SEKDAP) | | | |
|-------------|-------------|---------|-------------|------|---------------------|--|--|--|
| | | | | | Inside seat colour | | | |
| DS6 DT2 | TB2 TB3 LN9 | GT4 GT0 | S08 S16 S17 | | | | | |
| DT3 DT4 | TB4 TB5 TB6 | GT1 GT2 | S27 S32 S37 | | | | | |
| DT5 DT7 | TB1 LS2 TA1 | GT3 GT5 | S42 S45 S46 | | | | | |
| DT9 DJ2 | TA2 TA3 TA4 | GT6 GT7 | S48 S49 S55 | | | | | |
| DU1 DU2 | TA5 TA6 TA7 | GT8 GT9 | S56 S59 S61 | | | | | |
| DU3 DU4 | TA8 TA9 | GU1 GU2 | S62 S63 S70 | | | | | |
| DU5 | | GU3 GU4 | S73 S74 S84 | | | | | |
| | | GU5 GU6 | | | | | | |
| | | GU8 GU9 | | | | | | |
| | | GP1 GP3 | | | | | | |
| | | GP5 | | | | | | |
| | | | | | Outside colour | | | |
| DS6 DT2 | DS6 DT2 | DS6 DT2 | DS6 DT2 | | | | | |
| DT3 DT4 | DT3 DT4 | DT3 DT4 | DT3 DT4 | | | | | |
| DT5 DT7 | DT5 DT7 | DT5 DT7 | DT5 DT7 | | | | | |
| DT9 DJ2 | DT9 DJ2 | DT9 DJ2 | DT9 DJ2 DU1 | | | | | |
| DU1 DU2 | DU1 DU2 | DU1 DU2 | DU2 DU3 | | | | | |
| DU3 DU4 | DU3 DU4 | DU3 DU4 | DU4 DU5 | | | | | |
| DU5 | DU5 D21 | DU5 D21 | D21 D08 | | | | | |
| | D08 D11 | D08 D11 | D11 D15 | | | | | |
| | D15 D16 | D15 D16 | D16 D17 | | | | | |
| | D17 D18 | D17 D18 | D18 D19 | | | | | |
| | D19 D20 | D19 D20 | D20 S08 S16 | | | | | |
| | TB2 TB3 LN9 | GT4 GT0 | S17 S27 S32 | | | | | |
| | TB4 TB5 TB6 | GT1 GT2 | S37 S42 S45 | | | | | |
| | TB1 LS2 TA1 | GT3 GT5 | S46 S48 S49 | | | | | |
| | TA2 TA3 TA4 | GT6 GT7 | S55 S56 S59 | | | | | |
| | TA5 TA6 TA7 | GT8 GT9 | S61 S62 S63 | | | | | |
| | TA8 TA9 | GU1 GU2 | S70 S73 S74 | | | | | |
| | | GU3 GU4 | S84 | | | | | |
| | | GU5 GU6 | | | | | | |
| | | GU8 GU9 | | | | | | |
| | | GP1 GP3 | | | | | | |
| | | GP5 | | | | | | |
| | | | | | Castors | | | |
| | | | | | + - | | | |



Armchair. Steel framework. Entirely moulded in cold-cure polyurethane. Base: swivelling, height adjustable, 5-star die-cast polished aluminium with 65 mm castors.

735

735

700 - 830, SH=370 - 500

SDA013/P2

8,071

8,071

8,071

8,071



Armchair. Steel framework. Entirely moulded in cold-cure polyurethane. Base: swivelling, height adjustable, 5-star black powder-coated aluminium with 65 mm castors.

735

735

700 - 830, SH=370 - 500

SDA113/P2

6,705

6,705

6,705

6,705



Armchair. Steel framework. Entirely moulded in cold-cure polyurethane. Base: swivelling, height adjustable, 5-star black plastic with 65 mm castors.

735

735

700 - 830, SH=370 - 500

SDA213/P2

6,274

6,274

6,274

6,274

| Description | W | D | H | Code | Price, SEK (SEKDAP) | | | |
|-------------|---|---|---|------|---------------------|-------------|---------|-------------|
| | | | | | Inside seat colour | | | |
| | | | | | DS6 DT2 | TB2 TB3 LN9 | GT4 GT0 | S08 S16 S17 |
| | | | | | DT3 DT4 | TB4 TB5 TB6 | GT1 GT2 | S27 S32 S37 |
| | | | | | DT5 DT7 | TB1 LS2 TA1 | GT3 GT5 | S42 S45 S46 |
| | | | | | DT9 DJ2 | TA2 TA3 TA4 | GT6 GT7 | S48 S49 S55 |
| | | | | | DU1 DU2 | TA5 TA6 TA7 | GT8 GT9 | S56 S59 S61 |
| | | | | | DU3 DU4 | TA8 TA9 | GU1 GU2 | S62 S63 S70 |
| | | | | | DU5 | | GU3 GU4 | S73 S74 S84 |
| | | | | | | | GU5 GU6 | |
| | | | | | | | GU8 GU9 | |
| | | | | | | | GP1 GP3 | |
| | | | | | | | GP5 | |
| | | | | | Outside colour | | | |
| | | | | | DS6 DT2 | DS6 DT2 | DS6 DT2 | DS6 DT2 |
| | | | | | DT3 DT4 | DT3 DT4 | DT3 DT4 | DT3 DT4 |
| | | | | | DT5 DT7 | DT5 DT7 | DT5 DT7 | DT5 DT7 |
| | | | | | DT9 DJ2 | DT9 DJ2 | DT9 DJ2 | DT9 DJ2 DU1 |
| | | | | | DU1 DU2 | DU1 DU2 | DU1 DU2 | DU2 DU3 |
| | | | | | DU3 DU4 | DU3 DU4 | DU3 DU4 | DU4 DU5 |
| | | | | | DU5 | DU5 D21 | DU5 D21 | D21 D08 |
| | | | | | | D08 D11 | D08 D11 | D11 D15 |
| | | | | | | D15 D16 | D15 D16 | D16 D17 |
| | | | | | | D17 D18 | D17 D18 | D18 D19 |
| | | | | | | D19 D20 | D19 D20 | D20 S08 S16 |
| | | | | | | TB2 TB3 LN9 | GT4 GT0 | S17 S27 S32 |
| | | | | | | TB4 TB5 TB6 | GT1 GT2 | S37 S42 S45 |
| | | | | | | TB1 LS2 TA1 | GT3 GT5 | S46 S48 S49 |
| | | | | | | TA2 TA3 TA4 | GT6 GT7 | S55 S56 S59 |
| | | | | | | TA5 TA6 TA7 | GT8 GT9 | S61 S62 S63 |
| | | | | | | TA8 TA9 | GU1 GU2 | S70 S73 S74 |
| | | | | | | | GU3 GU4 | S84 |
| | | | | | | | GU5 GU6 | |
| | | | | | | | GU8 GU9 | |
| | | | | | | | GP1 GP3 | |
| | | | | | | | GP5 | |



Armchair. Steel framework. Entirely moulded in cold-cure polyurethane. Swivel mechanism with height adjustment. 4-star base: polished die-cast aluminium on glides.

775 775 705 - 835, SH=375 - 505 SDA033/P2



7,792 7,792 7,792 7,792



Armchair. Steel framework. Entirely moulded in cold-cure polyurethane. Swivel mechanism with height adjustment. 4-star base: black powder-coated aluminium on glides.

775 775 705 - 835, SH=375 - 505 SDA133/P2

6,502 6,502 6,502 6,502

| Description | W | D | H | Code | Price, SEK (SEKDAP) | | | |
|---|------------------------------------|-----|------|---------------|---------------------|------------------------------------|-----------------|---------------|
| | | | | | Fabric colour | | | |
| | | | | | AD3 AD0 AD1 | Y87 Y38 Y40 Y41 | DS6 DT2 DT3 | |
| | | | | | AD2 AD6 AD7 | Y42 Y46 Y47 Y48 | DT4 DT5 DT7 | |
| | | | | | AD8 AD9 AI0 AI1 | Y49 Y51 Y52 Y57 | DT9 DJ2 DU1 | |
| | | | | | AI2 AI3 AI4 AI5 | Y58 Y59 Y65 Y94 | DU2 DU3 DU4 | |
| | | | | | AI6 AI7 AI8 C11 | D21 D08 D11 | DU5 TB2 TB3 | |
| | | | | | C02 C03 C09 C13 | D15 D16 D17 | LN9 TB4 TB5 TB6 | |
| | | | | | C14 C16 C21 C24 | D18 D19 D20 | TB1 LS2 TA1 TA2 | |
| | | | | | C28 C29 C34 C35 | TC5 TC1 TC2 TC3 | TA3 TA4 TA5 TA6 | |
| | | | | | C36 C39 C40 C42 | TC4 TC6 TC7 TC8 | TA7 TA8 TA9 GT4 | |
| | | | | | | TC9 TD1 TD2 | GT0 GT1 GT2 | |
| | | | | | | TD3 TD4 L15 L01 | GT3 GT5 GT6 | |
| | | | | | | L07 L11 L17 L70 | GT7 GT8 GT9 | |
| | | | | | | L02 L04 L06 L08 | GU1 GU2 GU3 | |
| | | | | | | L10 L12 L16 L18 | GU4 GU5 GU6 | |
| | | | | | | L20 L28 L24 L26 | GU8 GU9 GP1 | |
| | | | | | | L34 L50 LY2 | GP3 GP5 S08 S16 | |
| | | | | | | | S17 S27 S32 S37 | |
| | | | | | | | S42 S45 S46 S48 | |
| | | | | | | | S49 S55 S56 S59 | |
| | | | | | | | S61 S62 S63 S70 | |
| | | | | | | | S73 S74 S84 | |
| | | | | | | Glides | | |
| | | | | | | G6+ G6- | | |
| | | | | | | Preassembled brackets on R/H side | | |
| | | | | | | RLH0 RLH1 | | |
| | | | | | | Preassembled brackets on back side | | |
| | | | | | | RLH0 | | |
| | | | | | | Preassembled brackets on L/H side | | |
| | | | | | | RLH0 RLH1 | | |
|  | Lounge seater with backrest | 600 | 800 | 690*, SH=400* | SRS002 | 6,932 | 7,641 | 8,324 |
|  | Lounge seater with backrest (long) | 600 | 1250 | 690*, SH=400* | SRS003 | 9,057 | 10,044 | 10,955 |

| Description | W | D | H | Code | Price, SEK (SEKDAP) | | | |
|---|---|------|------|------|---------------------|-----------------|-----------------|----------------|
| | | | | | Fabric colour | | | |
| | | | | | AD3 AD0 AD1 | L07 L16 L11 L15 | DS6 DT2 DT3 | |
| | | | | | AD2 AD6 AD7 | L17 L02 L04 L06 | DT4 DT5 DT7 DJ2 | |
| | | | | | AD8 AD9 AI0 AI1 | L08 L10 L12 L01 | DT9 DU1 DU2 | |
| | | | | | AI2 AI3 AI4 AI5 | L18 L20 L28 L24 | DU3 DU4 DU5 | |
| | | | | | AI6 AI7 AI8 C11 | L26 LY2 L50 L70 | TA1 TA2 TA3 TA4 | |
| | | | | | C02 C03 C09 C13 | L34 Y87 Y38 Y40 | TA5 TA6 TA7 TA8 | |
| | | | | | C14 C16 C21 C24 | Y41 Y42 Y46 Y47 | TA9 TB1 LS2 TB2 | |
| | | | | | C28 C29 C34 C35 | Y48 Y49 Y51 Y52 | TB3 LN9 TB4 TB5 | |
| | | | | | C36 C39 C40 C42 | Y57 Y58 Y59 Y65 | TB6 GT4 GT0 | |
| | | | | | | Y94 D21 D08 | GT1 GT2 GT3 | |
| | | | | | | D11 D15 D16 | GT5 GT6 GT7 | |
| | | | | | | D17 D18 D19 | GT8 GT9 GU1 | |
| | | | | | | D20 TC5 TC1 | GU2 GU3 GU4 | |
| | | | | | | TC2 TC3 TC4 TC6 | GU5 GU6 GU8 | |
| | | | | | | TC7 TC8 TC9 | GU9 GP1 GP3 | |
| | | | | | | TD1 TD2 TD3 | GP5 S08 S16 S17 | |
| | | | | | | TD4 | S27 S32 S37 S42 | |
| | | | | | | | S45 S46 S48 S49 | |
| | | | | | | | S55 S56 S59 S61 | |
| | | | | | | | S62 S63 S70 S73 | |
| | | | | | | | S74 S84 | |
| | | | | | | Glides | | |
| | | | | | | G6+ G6- | | |
|  | Straight one-sided seater combination including central side armrests with power sockets (2 pcs.) | 3852 | 880 | 690 | SRK001 | 49,765 | 55,432 | 61,150 |
|  | Straight one-sided seater combination including armrest with metal base and power socket (1 pcs.) | 2526 | 1250 | 690 | SRK002 | 35,521 | 39,544 | 43,541 |
|  | An island with corner seaters (4 pcs.) | 1600 | 1600 | 400 | SRK003 | 25,705 | 28,741 | 31,878 |
|  | Straight two-sided seater combination including central side armrests with power sockets (4 pcs.) | 3652 | 2500 | 690 | SRK004 | 87,361 | 98,038 | 108,967 |
|  | Curved one-sided seater combination including central side armrest with power socket | 3646 | 1752 | 690 | SRK005 | 83,819 | 91,156 | 97,886 |
|  | Curved one-sided seater combination | 2956 | 1747 | 690 | SRK006 | 50,474 | 55,002 | 59,126 |
|  | Curved two-sided seater combination including central side armrests with power sockets (2 pcs.) | 4883 | 4993 | 690 | SRK007 | 170,674 | 186,360 | 201,742 |

| Description | W | D | H | Code | Price, SEK (SEKDAP) | | |
|-------------|---|---|---|------|---------------------|-----------------|-----------------|
| | | | | | Fabric colour | | |
| | | | | | AD3 AD0 AD1 | L07 L16 L11 L15 | DS6 DT2 DT3 |
| | | | | | AD2 AD6 AD7 | L17 L02 L04 L06 | DT4 DT5 DT7 DJ2 |
| | | | | | AD8 AD9 AI0 AI1 | L08 L10 L12 L01 | DT9 DU1 DU2 |
| | | | | | AI2 AI3 AI4 AI5 | L18 L20 L28 L24 | DU3 DU4 DU5 |
| | | | | | AI6 AI7 AI8 C11 | L26 LY2 L50 L70 | TA1 TA2 TA3 TA4 |
| | | | | | C02 C03 C09 C13 | L34 Y87 Y38 Y40 | TA5 TA6 TA7 TA8 |
| | | | | | C14 C16 C21 C24 | Y41 Y42 Y46 Y47 | TA9 TB1 LS2 TB2 |
| | | | | | C28 C29 C34 C35 | Y48 Y49 Y51 Y52 | TB3 LN9 TB4 TB5 |
| | | | | | C36 C39 C40 C42 | Y57 Y58 Y59 Y65 | TB6 GT4 GT0 |
| | | | | | | Y94 D21 D08 | GT1 GT2 GT3 |
| | | | | | | D11 D15 D16 | GT5 GT6 GT7 |
| | | | | | | D17 D18 D19 | GT8 GT9 GU1 |
| | | | | | | D20 TC5 TC1 | GU2 GU3 GU4 |
| | | | | | | TC2 TC3 TC4 TC6 | GU5 GU6 GU8 |
| | | | | | | TC7 TC8 TC9 | GU9 GP1 GP3 |
| | | | | | | TD1 TD2 TD3 | GP5 S08 S16 S17 |
| | | | | | | TD4 | S27 S32 S37 S42 |
| | | | | | | | S45 S46 S48 S49 |
| | | | | | | | S55 S56 S59 S61 |
| | | | | | | | S62 S63 S70 S73 |
| | | | | | | | S74 S84 |
| | | | | | | Glides | |
| | | | | | | G6+ G6- | |



Curved one-sided seater combination including central side armrest with power socket (1 pcs.)

3970

2655

690

SRK008

63,022

69,094

74,913



Round shape one-sided seater combination

4010

4010

690

SRK009

137,531

146,639

155,747



Oval shape one-sided seater combination including central side armrests with power sockets (4 pcs.)

6034

4332

690

SRK010



194,759

210,951

227,396

| Description | W | D | H | Code | Price, SEK (SEKDAP) | | |
|-------------|---|---|---|------|---------------------|------------------------------------|-----------------|
| | | | | | Fabric colour | | |
| | | | | | AD3 AD0 AD1 | Y87 Y38 Y40 Y41 | DS6 DT2 DT3 |
| | | | | | AD2 AD6 AD7 | Y42 Y46 Y47 Y48 | DT4 DT5 DT7 |
| | | | | | AD8 AD9 AI0 AI1 | Y49 Y51 Y52 Y57 | DT9 DJ2 DU1 |
| | | | | | AI2 AI3 AI4 AI5 | Y58 Y59 Y65 Y94 | DU2 DU3 DU4 |
| | | | | | AI6 AI7 AI8 C11 | D21 D08 D11 | DU5 TB2 TB3 |
| | | | | | C02 C03 C09 C13 | D15 D16 D17 | LN9 TB4 TB5 TB6 |
| | | | | | C14 C16 C21 C24 | D18 D19 D20 | TB1 LS2 TA1 TA2 |
| | | | | | C28 C29 C34 C35 | TC5 TC1 TC2 TC3 | TA3 TA4 TA5 TA6 |
| | | | | | C36 C39 C40 C42 | TC4 TC6 TC7 TC8 | TA7 TA8 TA9 GT4 |
| | | | | | | TC9 TD1 TD2 | GT0 GT1 GT2 |
| | | | | | | TD3 TD4 L15 L01 | GT3 GT5 GT6 |
| | | | | | | L07 L11 L17 L70 | GT7 GT8 GT9 |
| | | | | | | L02 L04 L06 L08 | GU1 GU2 GU3 |
| | | | | | | L10 L12 L16 L18 | GU4 GU5 GU6 |
| | | | | | | L20 L28 L24 L26 | GU8 GU9 GP1 |
| | | | | | | L34 L50 LY2 | GP3 GP5 S08 S16 |
| | | | | | | | S17 S27 S32 S37 |
| | | | | | | | S42 S45 S46 S48 |
| | | | | | | | S49 S55 S56 S59 |
| | | | | | | | S61 S62 S63 S70 |
| | | | | | | | S73 S74 S84 |
| | | | | | | Glides | |
| | | | | | | G6+ G6- | |
| | | | | | | Preassembled brackets on R/H side | |
| | | | | | | RLH0 RLH1 | |
| | | | | | | Preassembled brackets on back side | |
| | | | | | | RLH0 | |
| | | | | | | Preassembled brackets on L/H side | |
| | | | | | | RLH0 RLH1 | |

25% Rabatt skall dras av angivna priser

| Description | W | D | H | Code | Price, SEK (SEKDAP) | | | |
|---|------------------------------------|-----|------|---------------|------------------------------------|-----------------|-----------------|---------------|
| | | | | | Fabric colour | | | |
| | | | | | AD3 AD0 AD1 | Y87 Y38 Y40 Y41 | DS6 DT2 DT3 | |
| | | | | | AD2 AD6 AD7 | Y42 Y46 Y47 Y48 | DT4 DT5 DT7 | |
| | | | | | AD8 AD9 AI0 AI1 | Y49 Y51 Y52 Y57 | DT9 DJ2 DU1 | |
| | | | | | AI2 AI3 AI4 AI5 | Y58 Y59 Y65 Y94 | DU2 DU3 DU4 | |
| | | | | | AI6 AI7 AI8 C11 | D21 D08 D11 | DU5 TB2 TB3 | |
| | | | | | C02 C03 C09 C13 | D15 D16 D17 | LN9 TB4 TB5 TB6 | |
| | | | | | C14 C16 C21 C24 | D18 D19 D20 | TB1 LS2 TA1 TA2 | |
| | | | | | C28 C29 C34 C35 | TC5 TC1 TC2 TC3 | TA3 TA4 TA5 TA6 | |
| | | | | | C36 C39 C40 C42 | TC4 TC6 TC7 TC8 | TA7 TA8 TA9 GT4 | |
| | | | | | | TC9 TD1 TD2 | GT0 GT1 GT2 | |
| | | | | | | TD3 TD4 L15 L01 | GT3 GT5 GT6 | |
| | | | | | | L07 L11 L17 L70 | GT7 GT8 GT9 | |
| | | | | | | L02 L04 L06 L08 | GU1 GU2 GU3 | |
| | | | | | | L10 L12 L16 L18 | GU4 GU5 GU6 | |
| | | | | | | L20 L28 L24 L26 | GU8 GU9 GP1 | |
| | | | | | | L34 L50 LY2 | GP3 GP5 S08 S16 | |
| | | | | | | | S17 S27 S32 S37 | |
| | | | | | | | S42 S45 S46 S48 | |
| | | | | | | | S49 S55 S56 S59 | |
| | | | | | | | S61 S62 S63 S70 | |
| | | | | | | | S73 S74 S84 | |
| | | | | | Glides | | | |
| | | | | | G6+ G6- | | | |
| | | | | | Preassembled brackets on R/H side | | | |
| | | | | | RLH0 RLH1 | | | |
| | | | | | Preassembled brackets on back side | | | |
| | | | | | RLH0 | | | |
| | | | | | Preassembled brackets on L/H side | | | |
| | | | | | RLH0 RLH1 | | | |
|  | Lounge seater | 600 | 800 | 400* | SRS001 | 5,060 | 5,667 | 6,249 |
|  | Lounge seater with backrest | 600 | 800 | 690*, SH=400* | SRS002 | 6,932 | 7,641 | 8,324 |
|  | Lounge seater with backrest (long) | 600 | 1250 | 690*, SH=400* | SRS003 | 9,057 | 10,044 | 10,955 |

| Description | W | D | H | Code | Price, SEK (SEKDAP) | | |
|-------------|---|---|---|------|---------------------|-----------------------------------|-----------------|
| | | | | | Fabric colour | | |
| | | | | | AD3 AD0 AD1 | Y87 Y38 Y40 Y41 | DS6 DT2 DT3 |
| | | | | | AD2 AD6 AD7 | Y42 Y46 Y47 Y48 | DT4 DT5 DT7 |
| | | | | | AD8 AD9 AI0 AI1 | Y49 Y51 Y52 Y57 | DT9 DJ2 DU1 |
| | | | | | AI2 AI3 AI4 AI5 | Y58 Y59 Y65 Y94 | DU2 DU3 DU4 |
| | | | | | AI6 AI7 AI8 C11 | D21 D08 D11 | DU5 TB2 TB3 |
| | | | | | C02 C03 C09 C13 | D15 D16 D17 | LN9 TB4 TB5 TB6 |
| | | | | | C14 C16 C21 C24 | D18 D19 D20 | TB1 LS2 TA1 TA2 |
| | | | | | C28 C29 C34 C35 | TC5 TC1 TC2 TC3 | TA3 TA4 TA5 TA6 |
| | | | | | C36 C39 C40 C42 | TC4 TC6 TC7 TC8 | TA7 TA8 TA9 GT4 |
| | | | | | | TC9 TD1 TD2 | GT0 GT1 GT2 |
| | | | | | | TD3 TD4 L15 L01 | GT3 GT5 GT6 |
| | | | | | | L07 L11 L17 L70 | GT7 GT8 GT9 |
| | | | | | | L02 L04 L06 L08 | GU1 GU2 GU3 |
| | | | | | | L10 L12 L16 L18 | GU4 GU5 GU6 |
| | | | | | | L20 L28 L24 L26 | GU8 GU9 GP1 |
| | | | | | | L34 L50 LY2 | GP3 GP5 S08 S16 |
| | | | | | | | S17 S27 S32 S37 |
| | | | | | | | S42 S45 S46 S48 |
| | | | | | | | S49 S55 S56 S59 |
| | | | | | | | S61 S62 S63 S70 |
| | | | | | | | S73 S74 S84 |
| | | | | | | Glides | |
| | | | | | | G6+ G6- | |
| | | | | | | Preassembled brackets on R/H side | |
| | | | | | | RLH0 RLH1 | |
| | | | | | | Preassembled brackets on L/H side | |
| | | | | | | RLH0 RLH1 | |



Corner lounge seater (90°)

800

800

400*

SRS101

6,249

7,008

7,792



Curved lounge seater with backrest (+30°)

1008

837

690*, SH=400*

SRS102

11,284

12,043

12,802



Curved lounge seater with backrest (-30°)

596

806

690*, SH=400*

SRS103

8,476

9,108

9,639

| Description | W | D | H | Code | Price, SEK (SEKDAP) | | |
|-------------|---|---|---|------|---------------------|---|----|
| | | | | | Metal colour | | |
| | | | | | A | | |
| | | | | | | Set of linking parts for lounge seaters | |
| | | | | | 204 | 50 | 15 |
| | | | | | SRS000 | 177 | |



| Description | W | D | H | Code | Price, SEK (SEKDAP) | | |
|-------------|---|---|---|------|---------------------|-----------------|-----------------|
| | | | | | Fabric colour | | |
| | | | | | AD3 AD0 AD1 | Y87 Y38 Y40 Y41 | DS6 DT2 DT3 |
| | | | | | AD2 AD6 AD7 | Y42 Y46 Y47 Y48 | DT4 DT5 DT7 |
| | | | | | AD8 AD9 AI0 AI1 | Y49 Y51 Y52 Y57 | DT9 DJ2 DU1 |
| | | | | | AI2 AI3 AI4 AI5 | Y58 Y59 Y65 Y94 | DU2 DU3 DU4 |
| | | | | | AI6 AI7 AI8 C11 | D21 D08 D11 | DU5 TB2 TB3 |
| | | | | | C02 C03 C09 C13 | D15 D16 D17 | LN9 TB4 TB5 TB6 |
| | | | | | C14 C16 C21 C24 | D18 D19 D20 | TB1 LS2 TA1 TA2 |
| | | | | | C28 C29 C34 C35 | TC5 TC1 TC2 TC3 | TA3 TA4 TA5 TA6 |
| | | | | | C36 C39 C40 C42 | TC4 TC6 TC7 TC8 | TA7 TA8 TA9 GT4 |
| | | | | | | TC9 TD1 TD2 | GT0 GT1 GT2 |
| | | | | | | TD3 TD4 L15 L01 | GT3 GT5 GT6 |
| | | | | | | L07 L11 L17 L70 | GT7 GT8 GT9 |
| | | | | | | L02 L04 L06 L08 | GU1 GU2 GU3 |
| | | | | | | L10 L12 L16 L18 | GU4 GU5 GU6 |
| | | | | | | L20 L28 L24 L26 | GU8 GU9 GP1 |
| | | | | | | L34 L50 LY2 | GP3 GP5 S08 S16 |
| | | | | | | | S17 S27 S32 S37 |
| | | | | | | | S42 S45 S46 S48 |
| | | | | | | | S49 S55 S56 S59 |
| | | | | | | | S61 S62 S63 S70 |
| | | | | | | | S73 S74 S84 |



Side armrest (R/H)

880 126 625 (688)* SRS201 **2,657** **3,390** **4,200**



Side armrest (L/H)

880 126 625 (688)* SRS202 **2,657** **3,390** **4,200**



Side armrest (Center)

880 126 625 (688)* SRS203 **2,732** **3,466** **4,276**



Side armrest (R/H) with 1 USB fast charger (type A+C). Power supply cable must be ordered seperately

880 126 625 (688)* SRS204 **6,173** **6,907** **7,691**



Side armrest (L/H) with 1 USB fast charger (type A+C). Power supply cable must be ordered seperately

880 126 625 (688)* SRS205 **6,173** **6,907** **7,691**



Side armrest (Center) with 1 USB fast charger (type A+C). Power supply cable must be ordered seperately

880 126 625 (688)* SRS206 **6,249** **6,983** **7,792**

| Description | W | D | H | Code | Price, SEK (SEKDAP) | | |
|-------------|---|---|---|------|---------------------|-----------------|-----------------|
| | | | | | Fabric colour | | |
| | | | | | AD3 AD0 AD1 | Y87 Y38 Y40 Y41 | DS6 DT2 DT3 |
| | | | | | AD2 AD6 AD7 | Y42 Y46 Y47 Y48 | DT4 DT5 DT7 |
| | | | | | AD8 AD9 AI0 AI1 | Y49 Y51 Y52 Y57 | DT9 DJ2 DU1 |
| | | | | | AI2 AI3 AI4 AI5 | Y58 Y59 Y65 Y94 | DU2 DU3 DU4 |
| | | | | | AI6 AI7 AI8 C11 | D21 D08 D11 | DU5 TB2 TB3 |
| | | | | | C02 C03 C09 C13 | D15 D16 D17 | LN9 TB4 TB5 TB6 |
| | | | | | C14 C16 C21 C24 | D18 D19 D20 | TB1 LS2 TA1 TA2 |
| | | | | | C28 C29 C34 C35 | TC5 TC1 TC2 TC3 | TA3 TA4 TA5 TA6 |
| | | | | | C36 C39 C40 C42 | TC4 TC6 TC7 TC8 | TA7 TA8 TA9 GT4 |
| | | | | | | TC9 TD1 TD2 | GT0 GT1 GT2 |
| | | | | | | TD3 TD4 L15 L01 | GT3 GT5 GT6 |
| | | | | | | L07 L11 L17 L70 | GT7 GT8 GT9 |
| | | | | | | L02 L04 L06 L08 | GU1 GU2 GU3 |
| | | | | | | L10 L12 L16 L18 | GU4 GU5 GU6 |
| | | | | | | L20 L28 L24 L26 | GU8 GU9 GP1 |
| | | | | | | L34 L50 LY2 | GP3 GP5 S08 S16 |
| | | | | | | | S17 S27 S32 S37 |
| | | | | | | | S42 S45 S46 S48 |
| | | | | | | | S49 S55 S56 S59 |
| | | | | | | | S61 S62 S63 S70 |
| | | | | | | | S73 S74 S84 |



Armrest with metal base and 1 USB fast charger (type A+C). Power supply cable must be ordered seperately.

435 168 145 (257)* SRS302 4,908 5,111 5,288

| Description | W | D | H | Code | Price, SEK (SEKDAP) | | |
|-------------|---|---|---|------|---------------------|-----------------------|-----------------|
| | | | | | Fabric colour | | |
| | | | | | AD3 AD0 AD1 | Y87 Y38 Y40 Y41 | DS6 DT2 DT3 |
| | | | | | AD2 AD6 AD7 | Y42 Y46 Y47 Y48 | DT4 DT5 DT7 |
| | | | | | AD8 AD9 AI0 AI1 | Y49 Y51 Y52 Y57 | DT9 DJ2 DU1 |
| | | | | | AI2 AI3 AI4 AI5 | Y58 Y59 Y65 Y94 | DU2 DU3 DU4 |
| | | | | | AI6 AI7 AI8 C11 | D21 D08 D11 | DU5 TB2 TB3 |
| | | | | | C02 C03 C09 C13 | D15 D16 D17 | LN9 TB4 TB5 TB6 |
| | | | | | C14 C16 C21 C24 | D18 D19 D20 | TB1 LS2 TA1 TA2 |
| | | | | | C28 C29 C34 C35 | TC5 TC1 TC2 TC3 | TA3 TA4 TA5 TA6 |
| | | | | | C36 C39 C40 C42 | TC4 TC6 TC7 TC8 | TA7 TA8 TA9 GT4 |
| | | | | | | TC9 TD1 TD2 | GT0 GT1 GT2 |
| | | | | | | TD3 TD4 L15 L01 | GT3 GT5 GT6 |
| | | | | | | L07 L11 L17 L70 | GT7 GT8 GT9 |
| | | | | | | L02 L04 L06 L08 | GU1 GU2 GU3 |
| | | | | | | L10 L12 L16 L18 | GU4 GU5 GU6 |
| | | | | | | L20 L28 L24 L26 | GU8 GU9 GP1 |
| | | | | | | L34 L50 LY2 | GP3 GP5 S08 S16 |
| | | | | | | | S17 S27 S32 S37 |
| | | | | | | | S42 S45 S46 S48 |
| | | | | | | | S49 S55 S56 S59 |
| | | | | | | | S61 S62 S63 S70 |
| | | | | | | | S73 S74 S84 |
| | | | | | | Power socket standard | |
| | | | | | | EU UK FR CH US | |



Armrest with metal base and 1 power socket Power supply cable must be ordered seperately

435 168 145 (257)* SRS303 2,479 2,657 2,884

| Description | W | D | H | Code | Price, SEK (SEKDAP) | | |
|-------------|---|---|---|------|---------------------|-----------------|-----------------|
| | | | | | Fabric colour | | |
| | | | | | AD3 AD0 AD1 | Y87 Y38 Y40 Y41 | TB2 TB3 LN9 TB4 |
| | | | | | AD2 AD6 AD7 | Y42 Y46 Y47 Y48 | TB5 TB6 TB1 LS2 |
| | | | | | AD8 AD9 AI0 AI1 | Y49 Y51 Y52 Y57 | TA1 TA2 TA3 TA4 |
| | | | | | AI2 AI3 AI4 AI5 | Y58 Y59 Y65 Y94 | TA5 TA6 TA7 TA8 |
| | | | | | AI6 AI7 AI8 C11 | D21 D08 D11 | TA9 GT4 GT0 |
| | | | | | C02 C03 C09 C13 | D15 D16 D17 | GT1 GT2 GT3 |
| | | | | | C14 C16 C21 C24 | D18 D19 D20 | GT5 GT6 GT7 |
| | | | | | C28 C29 C34 C35 | TC5 TC1 TC2 TC3 | GT8 GT9 GU1 |
| | | | | | C36 C39 C40 C42 | TC4 TC6 TC7 TC8 | GU2 GU3 GU4 |
| | | | | | | TC9 TD1 TD2 | GU5 GU6 GU8 |
| | | | | | | TD3 TD4 L15 L01 | GU9 GP1 GP3 |
| | | | | | | L07 L11 L17 L70 | GP5 S08 S16 S17 |
| | | | | | | L02 L04 L06 L08 | S27 S32 S37 S42 |
| | | | | | | L10 L12 L16 L18 | S45 S46 S48 S49 |
| | | | | | | L20 L28 L24 L26 | S55 S56 S59 S61 |
| | | | | | | L34 L50 LY2 | S62 S63 S70 S73 |
| | | | | | | | S74 S84 |



Low screen (R/H)

880

36

650 (713)*

SRS401

1,973

2,176

2,429



Low screen (L/H)

880

36

650 (713)*

SRS402

1,973

2,176

2,429



Low screen (Center)

880

36

650 (713)*

SRS403

2,049

2,277

2,530



High screen (R/H)

880

36

1200 (1263)*

SRS404

3,289

3,719

4,250



High screen (L/H)

880

36

1200 (1263)*

SRS405

3,289

3,719

4,250



High screen (Center)

880

36

1200 (1263)*

SRS406

3,365

3,795



4,301



| Description | W | D | H | Code | Price, SEK (SEKDAP) | | |
|-------------|---|---|---|------|---------------------|-----------------|-----------------|
| | | | | | Fabric colour | | |
| | | | | | AD3 AD0 AD1 | Y87 Y38 Y40 Y41 | TB2 TB3 LN9 TB4 |
| | | | | | AD2 AD6 AD7 | Y42 Y46 Y47 Y48 | TB5 TB6 TB1 LS2 |
| | | | | | AD8 AD9 AI0 AI1 | Y49 Y51 Y52 Y57 | TA1 TA2 TA3 TA4 |
| | | | | | AI2 AI3 AI4 AI5 | Y58 Y59 Y65 Y94 | TA5 TA6 TA7 TA8 |
| | | | | | AI6 AI7 AI8 C11 | D21 D08 D11 | TA9 GT4 GT0 |
| | | | | | C02 C03 C09 C13 | D15 D16 D17 | GT1 GT2 GT3 |
| | | | | | C14 C16 C21 C24 | D18 D19 D20 | GT5 GT6 GT7 |
| | | | | | C28 C29 C34 C35 | TC5 TC1 TC2 TC3 | GT8 GT9 GU1 |
| | | | | | C36 C39 C40 C42 | TC4 TC6 TC7 TC8 | GU2 GU3 GU4 |
| | | | | | | TC9 TD1 TD2 | GU5 GU6 GU8 |
| | | | | | | TD3 TD4 L15 L01 | GU9 GP1 GP3 |
| | | | | | | L07 L11 L17 L70 | GP5 S08 S16 S17 |
| | | | | | | L02 L04 L06 L08 | S27 S32 S37 S42 |
| | | | | | | L10 L12 L16 L18 | S45 S46 S48 S49 |
| | | | | | | L20 L28 L24 L26 | S55 S56 S59 S61 |
| | | | | | | L34 L50 LY2 | S62 S63 S70 S73 |
| | | | | | | | S74 S84 |
| | | | | | Desktop colour | | |
| | | | | | AA | | |
| | | | | | Painted metal part | | |
| | | | | | A | | |





Screen (Center) with plywood table (350x394, H=18 mm). Tabletop height - 700 mm from the ground



880 36 1200 (1263)* SRS407 **4,352** **4,807** **5,288**

| Description | W | D | H | Code | Price, SEK (SEKDAP) | | |
|---|---|---|---|--------|-----------------------|-----|-----|
| | | | | | Power socket standard | | |
| | | | | | EU | FR | UK |
|  Power supply cable, 1 m | | | | ZZZ346 | 202 | 202 | 304 |
|  Power supply cable, 3 m | | | | ZZZ347 | 253 | 253 | 329 |

| Description | W | D | H | Code | Price, SEK (SEKDAP) | | |
|---|---|---|---|--------|-----------------------|--|--|
| | | | | | Power socket standard | | |
| | | | | | CH | | |
|  Power supply cable with Overcurrent protection (OCP 10A), 1 m | | | | ZCH001 | 1,341 | | |
|  Power supply cable with Overcurrent protection (OCP 10A), 3 m | | | | ZCH002 | 1,493 | | |

| Description | W | D | H | Code | Price, SEK (SEKDAP) | | |
|---|---|---|---|--------|---------------------|--|--|
|  Extension cable GST18i3 male - GST18i3 female, 1 m. | | | | ZZZ348 | 177 | | |

| | Description | W | D | H | Code | Price, SEK (SEKDAP) |
|---|---|---|---|---|--------|---------------------|
|  | Extension cable GST18i3 male - GST18i3 female, 2 m. | | | | ZZZ349 | 202 |
|  | Extension cable GST18i3 male - GST18i3 female, 3 m. | | | | ZZZ350 | 304 |

| | Description | W | D | H | Code | Price, SEK (SEKDAP) |
|---|---|---|---|---|--------|---------------------|
|  | Distributor block GST18i3 (1 IN, 2 OUT) | | | | ZZZ366 | 127 |
|  | Distributor block GST18i3 (1 IN, 3 OUT) | | | | ZZZ367 | 253 |
|  | Distributor block GST18i3 (1 IN, 5 OUT) | | | | ZZZ368 | 405 |

| Description | W | D | H | Code | Price, SEK (SEKDAP) | | | | | |
|---|---|---------|---------|-------------|---------------------|-------|-------|-------|-------|-------|
| Inside seat colour | | | | | | | | | | |
| AD3 AD0 | C11 C02 | L15 L01 | C11 C02 | TC5 TC1 | | | | | | |
| AD1 AD2 | C03 C09 | L07 L11 | C03 C09 | TC2 TC3 | | | | | | |
| AD6 AD7 | C13 C14 | L17 L70 | C13 C14 | TC4 TC6 | | | | | | |
| AD8 AD9 | C16 C21 | L02 L04 | C16 C21 | TC7 TC8 | | | | | | |
| AI0 AI1 | C24 C28 | L06 L08 | C24 C28 | TC9 TD1 | | | | | | |
| AI2 AI3 | C29 C34 | L10 L12 | C29 C34 | TD2 TD3 | | | | | | |
| AI4 AI5 | C35 C36 | L16 L18 | C35 C36 | TD4 | | | | | | |
| AI6 AI7 | C39 C40 | L20 L28 | C39 C40 | | | | | | | |
| AI8 | C42 | L24 L26 | C42 L15 | | | | | | | |
| | | L34 L50 | L01 L07 | | | | | | | |
| | | LY2 | L11 L17 | | | | | | | |
| | | | L70 L02 | | | | | | | |
| | | | L04 L06 | | | | | | | |
| | | | L08 L10 | | | | | | | |
| | | | L12 L16 | | | | | | | |
| | | | L18 L20 | | | | | | | |
| | | | L28 L24 | | | | | | | |
| | | | L26 L34 | | | | | | | |
| | | | L50 LY2 | | | | | | | |
| | | | D21 D08 | | | | | | | |
| | | | D11 D15 | | | | | | | |
| | | | D16 D17 | | | | | | | |
| | | | D18 D19 | | | | | | | |
| | | | D20 | | | | | | | |
| Outside colour | | | | | | | | | | |
| AD3 AD0 | C11 C02 C03 C09 | D21 D08 | TC5 TC1 | | | | | | | |
| AD1 AD2 | C13 C14 C16 C21 | D11 D15 | TC2 TC3 | | | | | | | |
| AD6 AD7 | C24 C28 C29 C34 | D16 D17 | TC4 TC6 | | | | | | | |
| AD8 AD9 | C35 C36 C39 C40 | D18 D19 | TC7 TC8 | | | | | | | |
| AI0 AI1 | C42 L15 L01 L07 L11 | D20 | TC9 TD1 | | | | | | | |
| AI2 AI3 | L17 L70 L02 L04 L06 | | TD2 TD3 | | | | | | | |
| AI4 AI5 | L08 L10 L12 L16 L18 | | TD4 | | | | | | | |
| AI6 AI7 | L20 L28 L24 L26 L34 | | | | | | | | | |
| AI8 | L50 LY2 | | | | | | | | | |
| Base colour | | | | | | | | | | |
| E A M ME1 ME2 | | | | | | | | | | |
| Castors | | | | | | | | | | |
| + - | | | | | | | | | | |
| Castor type | | | | | | | | | | |
| F | | | | | | | | | | |
|  | Armchair. Steel framework. Entirely moulded in cold-cure polyurethane. Base: swivelling, pyramid type powder-coated wire steel with castors. The seat height is not adjustable. | 680 | 680 | 835, SH=510 | SPA028/P1 | 6,224 | 6,224 | 6,274 | 6,274 | 6,274 |

| Description | W | D | H | Code | Price, SEK (SEKDAP) | | | | |
|-------------|---|---|---|------|---|--|--|--|--|
| | | | | | Inside seat colour | | | | |
| | | | | | C11 C02 C03 C09 C13 C14 C16 C21 C24 C28 C29 C34 C35 C36 C39 C40 C42 L15 L01 L07 L11 L17 L70 L02 L04 L06 L08 L10 L12 L16 L18 L20 L28 L24 L26 L34 L50 LY2 | TB2 TB3 LN9 TB4 TB5 TB6 TB1 LS2 TA1 TA2 TA3 TA4 TA5 TA6 TA7 TA8 TA9 GT4 GT0 GT1 GT2 GT3 GT5 GT6 GT7 GT8 GT9 GU1 GU2 GU3 GU4 GU5 GU6 GU8 GU9 GP1 GP3 GP5 S08 S16 S17 S27 S32 S37 S42 S45 S46 S48 S49 S55 S56 S59 S61 S62 S63 S70 S73 S74 S84 | | | |
| | | | | | Outside colour | | | | |
| | | | | | GT4 GT0 GT1 GT2 GT3 GT5 GT6 GT7 GT8 GT9 GU1 GU2 GU3 GU4 GU5 GU6 GU8 GU9 GP1 GP3 GP5 S08 S16 S17 S27 S32 S37 S42 S45 S46 S48 S49 S55 S56 S59 S61 S62 S63 S70 S73 S74 S84 | C11 C02 C03 C09 C13 C14 C16 C21 C24 C28 C29 C34 C35 C36 C39 C40 C42 L15 L01 L07 L11 L17 L70 L02 L04 L06 L08 L10 L12 L16 L18 L20 L28 L24 L26 L34 L50 LY2 | GT4 GT0 GT1 GT2 GT3 GT5 GT6 GT7 GT8 GT9 GU1 GU2 GU3 GU4 GU5 GU6 GU8 GU9 GP1 GP3 GP5 S08 S16 S17 S27 S32 S37 S42 S45 S46 S48 S49 S55 S56 S59 S61 S62 S63 S70 S73 S74 S84 D21 D08 D11 D15 D16 D17 D18 D19 D20 TB2 TB3 LN9 TB4 TB5 TB6 TB1 LS2 TA1 TA2 TA3 TA4 TA5 TA6 TA7 TA8 TA9 | | |
| | | | | | Base colour | | | | |
| | | | | | E A M ME1 ME2 | | | | |
| | | | | | Castors | | | | |
| | | | | | + - | | | | |
| | | | | | Castor type | | | | |
| | | | | | F | | | | |



Armchair. Steel framework. Entirely moulded in cold-cure polyurethane. Base: swivelling, pyramid type powder-coated wire steel with castors. The seat height is not adjustable.

680 680 835, SH=510 SPA028/P2 6,654 6,654 6,983

| Description | W | D | H | Code | Price, SEK (SEKDAP) |
|-------------|---|---|---|------|---------------------|
|-------------|---|---|---|------|---------------------|

Inside seat colour

| | | | | |
|---------|---------|---------------------------|--|---------|
| AD3 AD0 | C11 C02 | L15 L01 | C11 C02 | TC5 TC1 |
| AD1 AD2 | C03 C09 | L07 L11 | C03 C09 | TC2 TC3 |
| AD6 AD7 | C13 C14 | L17 L70 | C13 C14 | TC4 TC6 |
| AD8 AD9 | C16 C21 | L02 L04 | C16 C21 | TC7 TC8 |
| AI0 AI1 | C24 C28 | L06 L08 | C24 C28 | TC9 TD1 |
| AI2 AI3 | C29 C34 | L10 L12 | C29 C34 | TD2 TD3 |
| AI4 AI5 | C35 C36 | L16 L18 | C35 C36 | TD4 |
| AI6 AI7 | C39 C40 | L20 L28 | C39 C40 | |
| AI8 | C42 | L24 L26 L34 L50 LY2 | C42 L15 L01 L07 L11 L17 L70 L02 L04 L06 L08 L10 L12 L16 L18 L20 L28 L24 L26 L34 L50 LY2 D21 D08 D11 D15 D16 D17 D18 D19 D20 | |

Outside colour

| | | | |
|---------|---------------------|---------|---------|
| AD3 AD0 | C11 C02 C03 C09 | D21 D08 | TC5 TC1 |
| AD1 AD2 | C13 C14 C16 C21 | D11 D15 | TC2 TC3 |
| AD6 AD7 | C24 C28 C29 C34 | D16 D17 | TC4 TC6 |
| AD8 AD9 | C35 C36 C39 C40 | D18 D19 | TC7 TC8 |
| AI0 AI1 | C42 L15 L01 L07 L11 | D20 | TC9 TD1 |
| AI2 AI3 | L17 L70 L02 L04 L06 | | TD2 TD3 |
| AI4 AI5 | L08 L10 L12 L16 L18 | | TD4 |
| AI6 AI7 | L20 L28 L24 L26 L34 | | |
| AI8 | L50 LY2 | | |

Base colour

E A M ME1 ME2

Castors

+ -

Castor type

C



Armchair. Steel framework. Entirely moulded in cold-cure polyurethane. Base: swivelling, pyramid type powder-coated wire steel with castors. The seat height is not adjustable.

| | | | | | | | | |
|-----|-----|-------------|-----------|-------|-------|-------|-------|-------|
| 680 | 680 | 835, SH=510 | SPA028/P3 | 6,578 | 6,578 | 6,654 | 6,654 | 6,654 |
|-----|-----|-------------|-----------|-------|-------|-------|-------|-------|

| Description | W | D | H | Code | Price, SEK (SEKDAP) | | | | |
|-------------|---|---|---|------|---|--|--|--|--|
| | | | | | Inside seat colour | | | | |
| | | | | | C11 C02 C03 C09 C13 C14 C16 C21 C24 C28 C29 C34 C35 C36 C39 C40 C42 L15 L01 L07 L11 L17 L70 L02 L04 L06 L08 L10 L12 L16 L18 L20 L28 L24 L26 L34 L50 LY2 | TB2 TB3 LN9 TB4 TB5 TB6 TB1 LS2 TA1 TA2 TA3 TA4 TA5 TA6 TA7 TA8 TA9 GT4 GT0 GT1 GT2 GT3 GT5 GT6 GT7 GT8 GT9 GU1 GU2 GU3 GU4 GU5 GU6 GU8 GU9 GP1 GP3 GP5 S08 S16 S17 S27 S32 S37 S42 S45 S46 S48 S49 S55 S56 S59 S61 S62 S63 S70 S73 S74 S84 | | | |
| | | | | | Outside colour | | | | |
| | | | | | GT4 GT0 GT1 GT2 GT3 GT5 GT6 GT7 GT8 GT9 GU1 GU2 GU3 GU4 GU5 GU6 GU8 GU9 GP1 GP3 GP5 S08 S16 S17 S27 S32 S37 S42 S45 S46 S48 S49 S55 S56 S59 S61 S62 S63 S70 S73 S74 S84 | C11 C02 C03 C09 C13 C14 C16 C21 C24 C28 C29 C34 C35 C36 C39 C40 C42 L15 L01 L07 L11 L17 L70 L02 L04 L06 L08 L10 L12 L16 L18 L20 L28 L24 L26 L34 L50 LY2 | GT4 GT0 GT1 GT2 GT3 GT5 GT6 GT7 GT8 GT9 GU1 GU2 GU3 GU4 GU5 GU6 GU8 GU9 GP1 GP3 GP5 S08 S16 S17 S27 S32 S37 S42 S45 S46 S48 S49 S55 S56 S59 S61 S62 S63 S70 S73 S74 S84 D21 D08 D11 D15 D16 D17 D18 D19 D20 TB2 TB3 LN9 TB4 TB5 TB6 TB1 LS2 TA1 TA2 TA3 TA4 TA5 TA6 TA7 TA8 TA9 | | |
| | | | | | Base colour | | | | |
| | | | | | E A M ME1 ME2 | | | | |
| | | | | | Castors | | | | |
| | | | | | + - | | | | |
| | | | | | Castor type | | | | |
| | | | | | C | | | | |



Armchair. Steel framework. Entirely moulded in cold-cure polyurethane. Base: swivelling, pyramid type powder-coated wire steel with castors. The seat height is not adjustable.

680 680 835, SH=510 SPA028/P4 6,983 6,983 7,413

| Description | W | D | H | Code | Price, SEK (SEKDAP) |
|-------------|---|---|---|------|---------------------|
|-------------|---|---|---|------|---------------------|

Inside seat colour

| | | | | |
|---------|---------|---------------------------|---|---------|
| AD3 AD0 | C11 C02 | L15 L01 | C11 C02 | TC5 TC1 |
| AD1 AD2 | C03 C09 | L07 L11 | C03 C09 | TC2 TC3 |
| AD6 AD7 | C13 C14 | L17 L70 | C13 C14 | TC4 TC6 |
| AD8 AD9 | C16 C21 | L02 L04 | C16 C21 | TC7 TC8 |
| AI0 AI1 | C24 C28 | L06 L08 | C24 C28 | TC9 TD1 |
| AI2 AI3 | C29 C34 | L10 L12 | C29 C34 | TD2 TD3 |
| AI4 AI5 | C35 C36 | L16 L18 | C35 C36 | TD4 |
| AI6 AI7 | C39 C40 | L20 L28 | C39 C40 | |
| AI8 | C42 | L24 L26 L34 L50 LY2 | C42 L15 L11 L17 L70 L02 L04 L06 L08 L10 L12 L16 L18 L20 L28 L24 L26 L34 L50 LY2 D21 D08 D11 D15 D16 D17 D18 D19 D20 | |

Outside colour

| | | | |
|---------|---------------------|---------|---------|
| AD3 AD0 | C11 C02 C03 C09 | D21 D08 | TC5 TC1 |
| AD1 AD2 | C13 C14 C16 C21 | D11 D15 | TC2 TC3 |
| AD6 AD7 | C24 C28 C29 C34 | D16 D17 | TC4 TC6 |
| AD8 AD9 | C35 C36 C39 C40 | D18 D19 | TC7 TC8 |
| AI0 AI1 | C42 L15 L01 L07 L11 | D20 | TC9 TD1 |
| AI2 AI3 | L17 L70 L02 L04 L06 | | TD2 TD3 |
| AI4 AI5 | L08 L10 L12 L16 L18 | | TD4 |
| AI6 AI7 | L20 L28 L24 L26 L34 | | |
| AI8 | L50 LY2 | | |

Castors

+ -



Armchair. Entirely moulded in cold-cure polyurethane. Steel framework. Base: swivelling, height adjustable, 5 star die-cast polished aluminium with castors.

680 680 775 - 895, SH=435 - 555 SPA026/P1

6,047 6,047 6,249 6,249 6,249

| Description | W | D | H | Code | Price, SEK (SEKDAP) |
|-------------|---|---|---|------|---------------------|
|-------------|---|---|---|------|---------------------|

Inside seat colour

| | |
|-----------------|---------------------------------|
| C11 C02 C03 C09 | TB2 TB3 LN9 TB4 TB5 TB6 TB1 LS2 |
| C13 C14 C16 C21 | TA1 TA2 TA3 TA4 TA5 TA6 TA7 TA8 |
| C24 C28 C29 C34 | TA9 GT4 GT0 GT1 GT2 GT3 GT5 |
| C35 C36 C39 C40 | GT6 GT7 GT8 GT9 GU1 GU2 GU3 |
| C42 L15 L01 L07 | GU4 GU5 GU6 GU8 GU9 GP1 GP3 |
| L11 L17 L70 L02 | GP5 S08 S16 S17 S27 S32 S37 S42 |
| L04 L06 L08 L10 | S45 S46 S48 S49 S55 S56 S59 S61 |
| L12 L16 L18 L20 | S62 S63 S70 S73 S74 S84 |
| L28 L24 L26 L34 | |
| L50 LY2 | |

Outside colour

| | | |
|-----------------|-----------------|--|
| GT4 GT0 GT1 | C11 C02 C03 C09 | GT4 GT0 GT1 |
| GT2 GT3 GT5 | C13 C14 C16 C21 | GT2 GT3 GT5 |
| GT6 GT7 GT8 | C24 C28 C29 C34 | GT6 GT7 GT8 |
| GT9 GU1 GU2 | C35 C36 C39 C40 | GT9 GU1 GU2 |
| GU3 GU4 GU5 | C42 L15 L01 L07 | GU3 GU4 GU5 |
| GU6 GU8 GU9 | L11 L17 L70 L02 | GU6 GU8 GU9 |
| GP1 GP3 GP5 | L04 L06 L08 L10 | GP1 GP3 GP5 |
| S08 S16 S17 S27 | L12 L16 L18 L20 | S08 S16 S17 S27 |
| S32 S37 S42 S45 | L28 L24 L26 L34 | S32 S37 S42 S45 |
| S46 S48 S49 S55 | L50 LY2 | S46 S48 S49 S55 |
| S56 S59 S61 S62 | | S56 S59 S61 S62 |
| S63 S70 S73 S74 | | S63 S70 S73 S74 |
| S84 | | S84 D21 D08 D11 D15 D16 D17 D18 D19 D20 TB2 TB3 LN9 TB4 TB5 TB6 TB1 LS2 TA1 TA2 TA3 TA4 TA5 TA6 TA7 TA8 TA9 |

Castors

+ -

25% Rabatt skall dras av angivna priser

| Description | W | D | H | Code | Price, SEK (SEKDAP) |
|-------------|---|---|---|------|---------------------|
|-------------|---|---|---|------|---------------------|

Inside seat colour

| | |
|-----------------|---------------------------------|
| C11 C02 C03 C09 | TB2 TB3 LN9 TB4 TB5 TB6 TB1 LS2 |
| C13 C14 C16 C21 | TA1 TA2 TA3 TA4 TA5 TA6 TA7 TA8 |
| C24 C28 C29 C34 | TA9 GT4 GT0 GT1 GT2 GT3 GT5 |
| C35 C36 C39 C40 | GT6 GT7 GT8 GT9 GU1 GU2 GU3 |
| C42 L15 L01 L07 | GU4 GU5 GU6 GU8 GU9 GP1 GP3 |
| L11 L17 L70 L02 | GP5 S08 S16 S17 S27 S32 S37 S42 |
| L04 L06 L08 L10 | S45 S46 S48 S49 S55 S56 S59 S61 |
| L12 L16 L18 L20 | S62 S63 S70 S73 S74 S84 |
| L28 L24 L26 L34 | |
| L50 LY2 | |

Outside colour

| | | |
|-----------------|-----------------|-----------------|
| GT4 GT0 GT1 | C11 C02 C03 C09 | GT4 GT0 GT1 |
| GT2 GT3 GT5 | C13 C14 C16 C21 | GT2 GT3 GT5 |
| GT6 GT7 GT8 | C24 C28 C29 C34 | GT6 GT7 GT8 |
| GT9 GU1 GU2 | C35 C36 C39 C40 | GT9 GU1 GU2 |
| GU3 GU4 GU5 | C42 L15 L01 L07 | GU3 GU4 GU5 |
| GU6 GU8 GU9 | L11 L17 L70 L02 | GU6 GU8 GU9 |
| GP1 GP3 GP5 | L04 L06 L08 L10 | GP1 GP3 GP5 |
| S08 S16 S17 S27 | L12 L16 L18 L20 | S08 S16 S17 S27 |
| S32 S37 S42 S45 | L28 L24 L26 L34 | S32 S37 S42 S45 |
| S46 S48 S49 S55 | L50 LY2 | S46 S48 S49 S55 |
| S56 S59 S61 S62 | | S56 S59 S61 S62 |
| S63 S70 S73 S74 | | S63 S70 S73 S74 |
| S84 | | S84 D21 D08 |
| | | D11 D15 D16 |
| | | D17 D18 D19 |
| | | D20 TB2 TB3 |
| | | LN9 TB4 TB5 TB6 |
| | | TB1 LS2 TA1 TA2 |
| | | TA3 TA4 TA5 TA6 |
| | | TA7 TA8 TA9 |

Castors

+ -



Armchair. Entirely moulded in cold-cure polyurethane. Steel framework. Base: swivelling, height adjustable, 5 star die-cast polished aluminium with castors.

| | | | | | | |
|-----|-----|-------------------------|-----------|-------|-------|-------|
| 680 | 680 | 775 - 895, SH=435 - 555 | SPA026/P2 | 6,502 | 6,502 | 6,780 |
|-----|-----|-------------------------|-----------|-------|-------|-------|

| Description | W | D | H | Code | Price, SEK (SEKDAP) |
|-------------|---|---|---|------|---------------------|
|-------------|---|---|---|------|---------------------|

Inside seat colour

| | | | | |
|---------|---------|---------|---------|---------|
| AD3 AD0 | C11 C02 | L15 L01 | C11 C02 | TC5 TC1 |
| AD1 AD2 | C03 C09 | L07 L11 | C03 C09 | TC2 TC3 |
| AD6 AD7 | C13 C14 | L17 L70 | C13 C14 | TC4 TC6 |
| AD8 AD9 | C16 C21 | L02 L04 | C16 C21 | TC7 TC8 |
| AI0 AI1 | C24 C28 | L06 L08 | C24 C28 | TC9 TD1 |
| AI2 AI3 | C29 C34 | L10 L12 | C29 C34 | TD2 TD3 |
| AI4 AI5 | C35 C36 | L16 L18 | C35 C36 | TD4 |
| AI6 AI7 | C39 C40 | L20 L28 | C39 C40 | |
| AI8 | C42 | L24 L26 | C42 L15 | |
| | | L34 L50 | L01 L07 | |
| | | LY2 | L11 L17 | |
| | | | L70 L02 | |
| | | | L04 L06 | |
| | | | L08 L10 | |
| | | | L12 L16 | |
| | | | L18 L20 | |
| | | | L28 L24 | |
| | | | L26 L34 | |
| | | | L50 LY2 | |
| | | | D21 D08 | |
| | | | D11 D15 | |
| | | | D16 D17 | |
| | | | D18 D19 | |
| | | | D20 | |

Outside colour

| | | | |
|---------|---------------------|---------|---------|
| AD3 AD0 | C11 C02 C03 C09 | D21 D08 | TC5 TC1 |
| AD1 AD2 | C13 C14 C16 C21 | D11 D15 | TC2 TC3 |
| AD6 AD7 | C24 C28 C29 C34 | D16 D17 | TC4 TC6 |
| AD8 AD9 | C35 C36 C39 C40 | D18 D19 | TC7 TC8 |
| AI0 AI1 | C42 L15 L01 L07 L11 | D20 | TC9 TD1 |
| AI2 AI3 | L17 L70 L02 L04 L06 | | TD2 TD3 |
| AI4 AI5 | L08 L10 L12 L16 L18 | | TD4 |
| AI6 AI7 | L20 L28 L24 L26 L34 | | |
| AI8 | L50 LY2 | | |

| Description | W | D | H | Code | Price, SEK (SEKDAP) |
|-------------|---|---|---|------|---------------------|
|-------------|---|---|---|------|---------------------|

Inside seat colour

| | | | | |
|---------|---------|---------------------------|--|---------|
| AD3 AD0 | C11 C02 | L15 L01 | C11 C02 | TC5 TC1 |
| AD1 AD2 | C03 C09 | L07 L11 | C03 C09 | TC2 TC3 |
| AD6 AD7 | C13 C14 | L17 L70 | C13 C14 | TC4 TC6 |
| AD8 AD9 | C16 C21 | L02 L04 | C16 C21 | TC7 TC8 |
| AI0 AI1 | C24 C28 | L06 L08 | C24 C28 | TC9 TD1 |
| AI2 AI3 | C29 C34 | L10 L12 | C29 C34 | TD2 TD3 |
| AI4 AI5 | C35 C36 | L16 L18 | C35 C36 | TD4 |
| AI6 AI7 | C39 C40 | L20 L28 | C39 C40 | |
| AI8 | C42 | L24 L26 L34 L50 LY2 | C42 L15 L01 L07 L11 L17 L70 L02 L04 L06 L08 L10 L12 L16 L18 L20 L28 L24 L26 L34 L50 LY2 D21 D08 D11 D15 D16 D17 D18 D19 D20 | |

Outside colour

| | | | |
|---------|---------------------|---------|---------|
| AD3 AD0 | C11 C02 C03 C09 | D21 D08 | TC5 TC1 |
| AD1 AD2 | C13 C14 C16 C21 | D11 D15 | TC2 TC3 |
| AD6 AD7 | C24 C28 C29 C34 | D16 D17 | TC4 TC6 |
| AD8 AD9 | C35 C36 C39 C40 | D18 D19 | TC7 TC8 |
| AI0 AI1 | C42 L15 L01 L07 L11 | D20 | TC9 TD1 |
| AI2 AI3 | L17 L70 L02 L04 L06 | | TD2 TD3 |
| AI4 AI5 | L08 L10 L12 L16 L18 | | TD4 |
| AI6 AI7 | L20 L28 L24 L26 L34 | | |
| AI8 | L50 LY2 | | |



Armchair. Entirely moulded in cold-cure polyurethane. Steel framework. Base: swivelling, height adjustable, polished aluminium.

| | | | | | | | | |
|-----|-----|-------------------------|-----------|-------|-------|-------|-------|-------|
| 670 | 670 | 740 - 860, SH=405 - 525 | SPA025/P1 | 6,148 | 6,148 | 6,173 | 6,173 | 6,173 |
|-----|-----|-------------------------|-----------|-------|-------|-------|-------|-------|

| Description | W | D | H | Code | Price, SEK (SEKDAP) |
|-------------|---|---|---|------|---------------------|
|-------------|---|---|---|------|---------------------|

Inside seat colour

| | |
|-----------------|---------------------------------|
| C11 C02 C03 C09 | TB2 TB3 LN9 TB4 TB5 TB6 TB1 LS2 |
| C13 C14 C16 C21 | TA1 TA2 TA3 TA4 TA5 TA6 TA7 TA8 |
| C24 C28 C29 C34 | TA9 GT4 GT0 GT1 GT2 GT3 GT5 |
| C35 C36 C39 C40 | GT6 GT7 GT8 GT9 GU1 GU2 GU3 |
| C42 L15 L01 L07 | GU4 GU5 GU6 GU8 GU9 GP1 GP3 |
| L11 L17 L70 L02 | GP5 S08 S16 S17 S27 S32 S37 S42 |
| L04 L06 L08 L10 | S45 S46 S48 S49 S55 S56 S59 S61 |
| L12 L16 L18 L20 | S62 S63 S70 S73 S74 S84 |
| L28 L24 L26 L34 | |
| L50 LY2 | |

Outside colour

| | | |
|-----------------|-----------------|--|
| GT4 GT0 GT1 | C11 C02 C03 C09 | GT4 GT0 GT1 |
| GT2 GT3 GT5 | C13 C14 C16 C21 | GT2 GT3 GT5 |
| GT6 GT7 GT8 | C24 C28 C29 C34 | GT6 GT7 GT8 |
| GT9 GU1 GU2 | C35 C36 C39 C40 | GT9 GU1 GU2 |
| GU3 GU4 GU5 | C42 L15 L01 L07 | GU3 GU4 GU5 |
| GU6 GU8 GU9 | L11 L17 L70 L02 | GU6 GU8 GU9 |
| GP1 GP3 GP5 | L04 L06 L08 L10 | GP1 GP3 GP5 |
| S08 S16 S17 S27 | L12 L16 L18 L20 | S08 S16 S17 S27 |
| S32 S37 S42 S45 | L28 L24 L26 L34 | S32 S37 S42 S45 |
| S46 S48 S49 S55 | L50 LY2 | S46 S48 S49 S55 |
| S56 S59 S61 S62 | | S56 S59 S61 S62 |
| S63 S70 S73 S74 | | S63 S70 S73 S74 |
| S84 | | S84 D21 D08 D11 D15 D16 D17 D18 D19 D20 TB2 TB3 LN9 TB4 TB5 TB6 TB1 LS2 TA1 TA2 TA3 TA4 TA5 TA6 TA7 TA8 TA9 |

| Description | W | D | H | Code | Price, SEK (SEKDAP) |
|-------------|---|---|---|------|---------------------|
|-------------|---|---|---|------|---------------------|

Inside seat colour

| | |
|-----------------|---------------------------------|
| C11 C02 C03 C09 | TB2 TB3 LN9 TB4 TB5 TB6 TB1 LS2 |
| C13 C14 C16 C21 | TA1 TA2 TA3 TA4 TA5 TA6 TA7 TA8 |
| C24 C28 C29 C34 | TA9 GT4 GT0 GT1 GT2 GT3 GT5 |
| C35 C36 C39 C40 | GT6 GT7 GT8 GT9 GU1 GU2 GU3 |
| C42 L15 L01 L07 | GU4 GU5 GU6 GU8 GU9 GP1 GP3 |
| L11 L17 L70 L02 | GP5 S08 S16 S17 S27 S32 S37 S42 |
| L04 L06 L08 L10 | S45 S46 S48 S49 S55 S56 S59 S61 |
| L12 L16 L18 L20 | S62 S63 S70 S73 S74 S84 |
| L28 L24 L26 L34 | |
| L50 LY2 | |

Outside colour

| | | |
|-----------------|-----------------|-----------------|
| GT4 GT0 GT1 | C11 C02 C03 C09 | GT4 GT0 GT1 |
| GT2 GT3 GT5 | C13 C14 C16 C21 | GT2 GT3 GT5 |
| GT6 GT7 GT8 | C24 C28 C29 C34 | GT6 GT7 GT8 |
| GT9 GU1 GU2 | C35 C36 C39 C40 | GT9 GU1 GU2 |
| GU3 GU4 GU5 | C42 L15 L01 L07 | GU3 GU4 GU5 |
| GU6 GU8 GU9 | L11 L17 L70 L02 | GU6 GU8 GU9 |
| GP1 GP3 GP5 | L04 L06 L08 L10 | GP1 GP3 GP5 |
| S08 S16 S17 S27 | L12 L16 L18 L20 | S08 S16 S17 S27 |
| S32 S37 S42 S45 | L28 L24 L26 L34 | S32 S37 S42 S45 |
| S46 S48 S49 S55 | L50 LY2 | S46 S48 S49 S55 |
| S56 S59 S61 S62 | | S56 S59 S61 S62 |
| S63 S70 S73 S74 | | S63 S70 S73 S74 |
| S84 | | S84 D21 D08 |
| | | D11 D15 D16 |
| | | D17 D18 D19 |
| | | D20 TB2 TB3 |
| | | LN9 TB4 TB5 TB6 |
| | | TB1 LS2 TA1 TA2 |
| | | TA3 TA4 TA5 TA6 |
| | | TA7 TA8 TA9 |



Armchair. Entirely moulded in cold-cure polyurethane. Steel framework. Base: swivelling, height adjustable, polished aluminium.

| | | | | | | |
|-----|-----|-------------------------|-----------|-------|-------|-------|
| 670 | 670 | 740 - 860, SH=405 - 525 | SPA025/P2 | 6,350 | 6,350 | 6,654 |
|-----|-----|-------------------------|-----------|-------|-------|-------|

| Description | W | D | H | Code | Price, SEK (SEKDAP) |
|-------------|---|---|---|------|---------------------|
|-------------|---|---|---|------|---------------------|

Inside seat colour

| | | | | |
|---------|---------|---------|---------|---------|
| AD3 AD0 | C11 C02 | L15 L01 | C11 C02 | TC5 TC1 |
| AD1 AD2 | C03 C09 | L07 L11 | C03 C09 | TC2 TC3 |
| AD6 AD7 | C13 C14 | L17 L70 | C13 C14 | TC4 TC6 |
| AD8 AD9 | C16 C21 | L02 L04 | C16 C21 | TC7 TC8 |
| AI0 AI1 | C24 C28 | L06 L08 | C24 C28 | TC9 TD1 |
| AI2 AI3 | C29 C34 | L10 L12 | C29 C34 | TD2 TD3 |
| AI4 AI5 | C35 C36 | L16 L18 | C35 C36 | TD4 |
| AI6 AI7 | C39 C40 | L20 L28 | C39 C40 | |
| AI8 | C42 | L24 L26 | C42 L15 | |
| | | L34 L50 | L01 L07 | |
| | | LY2 | L11 L17 | |
| | | | L70 L02 | |
| | | | L04 L06 | |
| | | | L08 L10 | |
| | | | L12 L16 | |
| | | | L18 L20 | |
| | | | L28 L24 | |
| | | | L26 L34 | |
| | | | L50 LY2 | |
| | | | D21 D08 | |
| | | | D11 D15 | |
| | | | D16 D17 | |
| | | | D18 D19 | |
| | | | D20 | |

Outside colour

| | | | |
|---------|---------------------|---------|---------|
| AD3 AD0 | C11 C02 C03 C09 | D21 D08 | TC5 TC1 |
| AD1 AD2 | C13 C14 C16 C21 | D11 D15 | TC2 TC3 |
| AD6 AD7 | C24 C28 C29 C34 | D16 D17 | TC4 TC6 |
| AD8 AD9 | C35 C36 C39 C40 | D18 D19 | TC7 TC8 |
| AI0 AI1 | C42 L15 L01 L07 L11 | D20 | TC9 TD1 |
| AI2 AI3 | L17 L70 L02 L04 L06 | | TD2 TD3 |
| AI4 AI5 | L08 L10 L12 L16 L18 | | TD4 |
| AI6 AI7 | L20 L28 L24 L26 L34 | | |
| AI8 | L50 LY2 | | |

Legs

| |
|-------|
| W2 W3 |
|-------|

| Description | W | D | H | Code | Price, SEK (SEKDAP) |
|-------------|---|---|---|------|---------------------|
|-------------|---|---|---|------|---------------------|

Inside seat colour

| | | | | |
|---------|---------|---------------------------|---|---------|
| AD3 AD0 | C11 C02 | L15 L01 | C11 C02 | TC5 TC1 |
| AD1 AD2 | C03 C09 | L07 L11 | C03 C09 | TC2 TC3 |
| AD6 AD7 | C13 C14 | L17 L70 | C13 C14 | TC4 TC6 |
| AD8 AD9 | C16 C21 | L02 L04 | C16 C21 | TC7 TC8 |
| AI0 AI1 | C24 C28 | L06 L08 | C24 C28 | TC9 TD1 |
| AI2 AI3 | C29 C34 | L10 L12 | C29 C34 | TD2 TD3 |
| AI4 AI5 | C35 C36 | L16 L18 | C35 C36 | TD4 |
| AI6 AI7 | C39 C40 | L20 L28 | C39 C40 | |
| AI8 | C42 | L24 L26 L34 L50 LY2 | C42 L15 L11 L17 L70 L02 L04 L06 L08 L10 L12 L16 L18 L20 L28 L24 L26 L34 L50 LY2 D21 D08 D11 D15 D16 D17 D18 D19 D20 | |

Outside colour

| | | | |
|---------|---------------------|---------|---------|
| AD3 AD0 | C11 C02 C03 C09 | D21 D08 | TC5 TC1 |
| AD1 AD2 | C13 C14 C16 C21 | D11 D15 | TC2 TC3 |
| AD6 AD7 | C24 C28 C29 C34 | D16 D17 | TC4 TC6 |
| AD8 AD9 | C35 C36 C39 C40 | D18 D19 | TC7 TC8 |
| AI0 AI1 | C42 L15 L01 L07 L11 | D20 | TC9 TD1 |
| AI2 AI3 | L17 L70 L02 L04 L06 | | TD2 TD3 |
| AI4 AI5 | L08 L10 L12 L16 L18 | | TD4 |
| AI6 AI7 | L20 L28 L24 L26 L34 | | |
| AI8 | L50 LY2 | | |

Legs

W2 W3



Armchair. Entirely moulded in cold-cure polyurethane. Steel framework. Base: ash solid wood.

| | | | | | | | | |
|-----|-----|-------------|-----------|-------|-------|-------|-------|-------|
| 620 | 640 | 800, SH=440 | SPA027/P1 | 6,654 | 6,654 | 6,705 | 6,705 | 6,705 |
|-----|-----|-------------|-----------|-------|-------|-------|-------|-------|

| Description | W | D | H | Code | Price, SEK (SEKDAP) |
|-------------|---|---|---|------|---------------------|
|-------------|---|---|---|------|---------------------|

Inside seat colour

| | |
|-----------------|---------------------------------|
| C11 C02 C03 C09 | TB2 TB3 LN9 TB4 TB5 TB6 TB1 LS2 |
| C13 C14 C16 C21 | TA1 TA2 TA3 TA4 TA5 TA6 TA7 TA8 |
| C24 C28 C29 C34 | TA9 GT4 GT0 GT1 GT2 GT3 GT5 |
| C35 C36 C39 C40 | GT6 GT7 GT8 GT9 GU1 GU2 GU3 |
| C42 L15 L01 L07 | GU4 GU5 GU6 GU8 GU9 GP1 GP3 |
| L11 L17 L70 L02 | GP5 S08 S16 S17 S27 S32 S37 S42 |
| L04 L06 L08 L10 | S45 S46 S48 S49 S55 S56 S59 S61 |
| L12 L16 L18 L20 | S62 S63 S70 S73 S74 S84 |
| L28 L24 L26 L34 | |
| L50 LY2 | |

Outside colour

| | | |
|-----------------|-----------------|--|
| GT4 GT0 GT1 | C11 C02 C03 C09 | GT4 GT0 GT1 |
| GT2 GT3 GT5 | C13 C14 C16 C21 | GT2 GT3 GT5 |
| GT6 GT7 GT8 | C24 C28 C29 C34 | GT6 GT7 GT8 |
| GT9 GU1 GU2 | C35 C36 C39 C40 | GT9 GU1 GU2 |
| GU3 GU4 GU5 | C42 L15 L01 L07 | GU3 GU4 GU5 |
| GU6 GU8 GU9 | L11 L17 L70 L02 | GU6 GU8 GU9 |
| GP1 GP3 GP5 | L04 L06 L08 L10 | GP1 GP3 GP5 |
| S08 S16 S17 S27 | L12 L16 L18 L20 | S08 S16 S17 S27 |
| S32 S37 S42 S45 | L28 L24 L26 L34 | S32 S37 S42 S45 |
| S46 S48 S49 S55 | L50 LY2 | S46 S48 S49 S55 |
| S56 S59 S61 S62 | | S56 S59 S61 S62 |
| S63 S70 S73 S74 | | S63 S70 S73 S74 |
| S84 | | S84 D21 D08 D11 D15 D16 D17 D18 D19 D20 TB2 TB3 LN9 TB4 TB5 TB6 TB1 LS2 TA1 TA2 TA3 TA4 TA5 TA6 TA7 TA8 TA9 |

Legs

W2 W3

25% Rabatt skall dras av angivna priser



| Description | W | D | H | Code | Price, SEK (SEKDAP) | | |
|-------------|---|---|---|------|---------------------|---------------------------------|-----------------|
| | | | | | Inside seat colour | | |
| | | | | | C11 C02 C03 C09 | TB2 TB3 LN9 TB4 TB5 TB6 TB1 LS2 | |
| | | | | | C13 C14 C16 C21 | TA1 TA2 TA3 TA4 TA5 TA6 TA7 TA8 | |
| | | | | | C24 C28 C29 C34 | TA9 GT4 GT0 GT1 GT2 GT3 GT5 | |
| | | | | | C35 C36 C39 C40 | GT6 GT7 GT8 GT9 GU1 GU2 GU3 | |
| | | | | | C42 L15 L01 L07 | GU4 GU5 GU6 GU8 GU9 GP1 GP3 | |
| | | | | | L11 L17 L70 L02 | GP5 S08 S16 S17 S27 S32 S37 S42 | |
| | | | | | L04 L06 L08 L10 | S45 S46 S48 S49 S55 S56 S59 S61 | |
| | | | | | L12 L16 L18 L20 | S62 S63 S70 S73 S74 S84 | |
| | | | | | L28 L24 L26 L34 | | |
| | | | | | L50 LY2 | | |
| | | | | | Outside colour | | |
| | | | | | GT4 GT0 GT1 | C11 C02 C03 C09 | GT4 GT0 GT1 |
| | | | | | GT2 GT3 GT5 | C13 C14 C16 C21 | GT2 GT3 GT5 |
| | | | | | GT6 GT7 GT8 | C24 C28 C29 C34 | GT6 GT7 GT8 |
| | | | | | GT9 GU1 GU2 | C35 C36 C39 C40 | GT9 GU1 GU2 |
| | | | | | GU3 GU4 GU5 | C42 L15 L01 L07 | GU3 GU4 GU5 |
| | | | | | GU6 GU8 GU9 | L11 L17 L70 L02 | GU6 GU8 GU9 |
| | | | | | GP1 GP3 GP5 | L04 L06 L08 L10 | GP1 GP3 GP5 |
| | | | | | S08 S16 S17 S27 | L12 L16 L18 L20 | S08 S16 S17 S27 |
| | | | | | S32 S37 S42 S45 | L28 L24 L26 L34 | S32 S37 S42 S45 |
| | | | | | S46 S48 S49 S55 | L50 LY2 | S46 S48 S49 S55 |
| | | | | | S56 S59 S61 S62 | | S56 S59 S61 S62 |
| | | | | | S63 S70 S73 S74 | | S63 S70 S73 S74 |
| | | | | | S84 | | S84 D21 D08 |
| | | | | | | | D11 D15 D16 |
| | | | | | | | D17 D18 D19 |
| | | | | | | | D20 TB2 TB3 |
| | | | | | | | LN9 TB4 TB5 TB6 |
| | | | | | | | TB1 LS2 TA1 TA2 |
| | | | | | | | TA3 TA4 TA5 TA6 |
| | | | | | | | TA7 TA8 TA9 |
| | | | | | Legs | | |
| | | | | | W2 W3 | | |



Armchair. Entirely moulded in cold-cure polyurethane. Steel framework. Base: ash solid wood.

620 640 800, SH=440 SPA027/P2 7,008 7,008 7,312

| Description | W | D | H | Code | Price, SEK (SEKDAP) | | | |
|---|-------------|-------------|-------------------------|---------|---------------------|-------|-------|--------|
|  | Colour | | | | | | | |
| | C11 C02 C03 | Y87 Y38 Y40 | GT4 GT0 | D97 D86 | | | | |
| | C09 C13 C14 | Y41 Y42 Y46 | GT1 GT2 | D85 D88 | | | | |
| | C16 C21 C24 | Y47 Y48 Y49 | GT3 GT5 | D81 | | | | |
| | C28 C29 C34 | Y51 Y52 Y57 | GT6 GT7 | | | | | |
| | C35 C36 C39 | Y58 Y59 Y65 | GT8 GT9 | | | | | |
| | C40 C42 | Y94 D21 | GU1 GU2 | | | | | |
| | | D08 D11 | GU3 GU4 | | | | | |
| | | D15 D16 | GU5 GU6 | | | | | |
| | | D17 D18 | GU8 GU9 | | | | | |
| | | D19 D20 L15 | GP1 GP3 | | | | | |
| | | L01 L07 L11 | GP5 S08 S16 | | | | | |
| | | L17 L70 L02 | S17 S27 S32 | | | | | |
| | | L04 L06 L08 | S37 S42 S45 | | | | | |
| | | L10 L12 L16 | S46 S48 S49 | | | | | |
| | | L18 L20 L28 | S55 S56 S59 | | | | | |
| | | L24 L26 L34 | S61 S62 S63 | | | | | |
| | | L50 LY2 | S70 S73 S74 S84 | | | | | |
| | Castors | | | | | | | |
| | + - | | | | | | | |
| MEG/F. Armchair. Entirely moulded in cold-cure polyurethane. Steel framework. Base: swivelling, height adjustable, 5 star die-cast polished aluminium with castors. | 680 | 680 | 745 - 865, SH=435 - 555 | SPA011 | 6,452 | 7,033 | 7,666 | 11,208 |

| Description | W | D | H | Code | Price, SEK (SEKDAP) | | | | |
|--|--|-------------|-----------------|-------------------------|---------------------|-------|-------|-------|--------|
|  | Colour | | | | | | | | |
| | C11 C02 C03 | Y87 Y38 Y40 | GT4 GT0 | D97 D86 | | | | | |
| | C09 C13 C14 | Y41 Y42 Y46 | GT1 GT2 | D85 D88 | | | | | |
| | C16 C21 C24 | Y47 Y48 Y49 | GT3 GT5 | D81 | | | | | |
| | C28 C29 C34 | Y51 Y52 Y57 | GT6 GT7 | | | | | | |
| | C35 C36 C39 | Y58 Y59 Y65 | GT8 GT9 | | | | | | |
| | C40 C42 | Y94 D21 | GU1 GU2 | | | | | | |
| | | D08 D11 | GU3 GU4 | | | | | | |
| | | D15 D16 | GU5 GU6 | | | | | | |
| | | D17 D18 | GU8 GU9 | | | | | | |
| | | D19 D20 L15 | GP1 GP3 | | | | | | |
| | | L01 L07 L11 | GP5 S08 S16 | | | | | | |
| | | L17 L70 L02 | S17 S27 S32 | | | | | | |
| | | L04 L06 L08 | S37 S42 S45 | | | | | | |
| | | L10 L12 L16 | S46 S48 S49 | | | | | | |
| | | L18 L20 L28 | S55 S56 S59 | | | | | | |
| | | L24 L26 L34 | S61 S62 S63 | | | | | | |
| | | L50 LY2 | S70 S73 S74 S84 | | | | | | |
| | MEG/P4. Armchair. Entirely moulded in cold-cure polyurethane. Steel framework. Base: chromed stainless steel legs. | 625 | 530 | 770, SH=450 | SPA008 | 6,376 | 6,806 | 7,438 | 10,955 |
| |  | Colour | | | | | | | |
| C11 C02 C03 | | Y87 Y38 Y40 | GT4 GT0 | D97 D86 | | | | | |
| C09 C13 C14 | | Y41 Y42 Y46 | GT1 GT2 | D85 D88 | | | | | |
| C16 C21 C24 | | Y47 Y48 Y49 | GT3 GT5 | D81 | | | | | |
| C28 C29 C34 | | Y51 Y52 Y57 | GT6 GT7 | | | | | | |
| C35 C36 C39 | | Y58 Y59 Y65 | GT8 GT9 | | | | | | |
| C40 C42 | | Y94 D21 | GU1 GU2 | | | | | | |
| | | D08 D11 | GU3 GU4 | | | | | | |
| | | D15 D16 | GU5 GU6 | | | | | | |
| | | D17 D18 | GU8 GU9 | | | | | | |
| | | D19 D20 L15 | GP1 GP3 | | | | | | |
| | | L01 L07 L11 | GP5 S08 S16 | | | | | | |
| | | L17 L70 L02 | S17 S27 S32 | | | | | | |
| | | L04 L06 L08 | S37 S42 S45 | | | | | | |
| | | L10 L12 L16 | S46 S48 S49 | | | | | | |
| | | L18 L20 L28 | S55 S56 S59 | | | | | | |
| | | L24 L26 L34 | S61 S62 S63 | | | | | | |
| | | L50 LY2 | S70 S73 S74 S84 | | | | | | |
| MEG/R. Armchair. Entirely moulded in cold-cure polyurethane. Steel framework. Base: swivelling, height adjustable, polished aluminium. | | 670 | 670 | 710 - 830, SH=400 - 520 | SPA010 | 6,603 | 7,008 | 7,641 | 11,157 |

| Description | W | D | H | Code | Price, SEK (SEKDAP) | | | |
|-------------|-------------|-------------|-------------|------|---------------------|--|--|--|
| | | | | | Colour | | | |
| | C11 C02 C03 | Y87 Y38 Y40 | GT4 GT0 | | D97 D86 | | | |
| | C09 C13 C14 | Y41 Y42 Y46 | GT1 GT2 | | D85 D88 | | | |
| | C16 C21 C24 | Y47 Y48 Y49 | GT3 GT5 | | D81 | | | |
| | C28 C29 C34 | Y51 Y52 Y57 | GT6 GT7 | | | | | |
| | C35 C36 C39 | Y58 Y59 Y65 | GT8 GT9 | | | | | |
| | C40 C42 | Y94 D21 | GU1 GU2 | | | | | |
| | | D08 D11 | GU3 GU4 | | | | | |
| | | D15 D16 | GU5 GU6 | | | | | |
| | | D17 D18 | GU8 GU9 | | | | | |
| | | D19 D20 L15 | GP1 GP3 | | | | | |
| | | L01 L07 L11 | GP5 S08 S16 | | | | | |
| | | L17 L70 L02 | S17 S27 S32 | | | | | |
| | | L04 L06 L08 | S37 S42 S45 | | | | | |
| | | L10 L12 L16 | S46 S48 S49 | | | | | |
| | | L18 L20 L28 | S55 S56 S59 | | | | | |
| | | L24 L26 L34 | S61 S62 S63 | | | | | |
| | | L50 LY2 | S70 S73 S74 | | | | | |
| | | | S84 | | | | | |
| | | | | | Legs | | | |
| | | | | | W2 W3 | | | |



MEG/W. Armchair. Entirely moulded in cold-cure polyurethane. Steel framework. Base: ash solid wood.

625 520 765, SH=450 SPA009 7,109 7,160 7,792 11,360

| Description | W | D | H | Code | Price, SEK (SEKDAP) | | | |
|-------------|---|---|---|------|---------------------|--|--|--|
|-------------|---|---|---|------|---------------------|--|--|--|

| Colour | | | |
|-------------|-------------|-------------|---------|
| AD3 AD0 | Y87 Y38 Y40 | DS6 DT2 | D97 D86 |
| AD1 AD2 | Y41 Y42 Y46 | DT3 DT4 | D85 D88 |
| AD6 AD7 | Y47 Y48 Y49 | DT5 DT7 | D81 |
| AD8 AD9 | Y51 Y52 Y57 | DT9 DJ2 | |
| A10 A11 A12 | Y58 Y59 Y65 | DU1 DU2 | |
| A13 A14 A15 | Y94 D21 | DU3 DU4 | |
| A16 A17 A18 | D08 D11 | DU5 TB2 | |
| C11 C02 C03 | D15 D16 | TB3 LN9 TB4 | |
| C09 C13 C14 | D17 D18 | TB5 TB6 TB1 | |
| C16 C21 C24 | D19 D20 | LS2 TA1 TA2 | |
| C28 C29 C34 | TC5 TC1 TC2 | TA3 TA4 TA5 | |
| C35 C36 C39 | TC3 TC4 TC6 | TA6 TA7 TA8 | |
| C40 C42 | TC7 TC8 TC9 | TA9 GT4 | |
| | TD1 TD2 | GT0 GT1 | |
| | TD3 TD4 L15 | GT2 GT3 | |
| | L01 L07 L11 | GT5 GT6 | |
| | L17 L70 L02 | GT7 GT8 | |
| | L04 L06 L08 | GT9 GU1 | |
| | L10 L12 L16 | GU2 GU3 | |
| | L18 L20 L28 | GU4 GU5 | |
| | L24 L26 L34 | GU6 GU8 | |
| | L50 LY2 | GU9 GP1 | |
| | | GP3 GP5 S08 | |
| | | S16 S17 S27 | |
| | | S32 S37 S42 | |
| | | S45 S46 S48 | |
| | | S49 S55 S56 | |
| | | S59 S61 S62 | |
| | | S63 S70 S73 | |
| | | S74 S84 | |

| | | | |
|----------------------|--|--|--|
| Base colour | | | |
| E A M ME1 ME2 | | | |

| | | | |
|---------|--|--|--|
| Castors | | | |
| + - | | | |

| | | | |
|-------------|--|--|--|
| Castor type | | | |
| F | | | |



Armchair. Entirely moulded in cold-cure polyurethane. Steel framework. Base: swivelling, pyramid type powder-coated wire steel with castors. The seat height is not adjustable.

| | | | | | | | |
|-----|-----|-------------|-----------|--------------|--------------|--------------|--------------|
| 680 | 680 | 800, SH=500 | SPA016/P1 | 6,831 | 7,160 | 7,464 | 9,639 |
|-----|-----|-------------|-----------|--------------|--------------|--------------|--------------|

| Description | W | D | H | Code | Price, SEK (SEKDAP) |
|-------------|---|---|---|------|---------------------|
|-------------|---|---|---|------|---------------------|

| Colour | | | |
|-------------|-------------|-------------|---------|
| AD3 AD0 | Y87 Y38 Y40 | DS6 DT2 | D97 D86 |
| AD1 AD2 | Y41 Y42 Y46 | DT3 DT4 | D85 D88 |
| AD6 AD7 | Y47 Y48 Y49 | DT5 DT7 | D81 |
| AD8 AD9 | Y51 Y52 Y57 | DT9 DJ2 | |
| A10 A11 A12 | Y58 Y59 Y65 | DU1 DU2 | |
| A13 A14 A15 | Y94 D21 | DU3 DU4 | |
| A16 A17 A18 | D08 D11 | DU5 TB2 | |
| C11 C02 C03 | D15 D16 | TB3 LN9 TB4 | |
| C09 C13 C14 | D17 D18 | TB5 TB6 TB1 | |
| C16 C21 C24 | D19 D20 | LS2 TA1 TA2 | |
| C28 C29 C34 | TC5 TC1 TC2 | TA3 TA4 TA5 | |
| C35 C36 C39 | TC3 TC4 TC6 | TA6 TA7 TA8 | |
| C40 C42 | TC7 TC8 TC9 | TA9 GT4 | |
| | TD1 TD2 | GT0 GT1 | |
| | TD3 TD4 L15 | GT2 GT3 | |
| | L01 L07 L11 | GT5 GT6 | |
| | L17 L70 L02 | GT7 GT8 | |
| | L04 L06 L08 | GT9 GU1 | |
| | L10 L12 L16 | GU2 GU3 | |
| | L18 L20 L28 | GU4 GU5 | |
| | L24 L26 L34 | GU6 GU8 | |
| | L50 LY2 | GU9 GP1 | |
| | | GP3 GP5 S08 | |
| | | S16 S17 S27 | |
| | | S32 S37 S42 | |
| | | S45 S46 S48 | |
| | | S49 S55 S56 | |
| | | S59 S61 S62 | |
| | | S63 S70 S73 | |
| | | S74 S84 | |

Base colour

E A M ME1 ME2

Castors

+ -

Castor type

C



Armchair. Entirely moulded in cold-cure polyurethane. Steel framework. Base: swivelling, pyramid type powder-coated wire steel with castors. The seat height is not adjustable.

| | | | | | | | |
|-----|-----|-------------|-----------|-------|-------|-------|-------|
| 680 | 680 | 800, SH=500 | SPA016/P2 | 7,211 | 7,539 | 7,818 | 9,968 |
|-----|-----|-------------|-----------|-------|-------|-------|-------|

| Description | W | D | H | Code | Price, SEK (SEKDAP) |
|-------------|---|---|---|------|---------------------|
|-------------|---|---|---|------|---------------------|

| Colour | | | |
|-------------|-------------|-------------|---------|
| AD3 AD0 | Y87 Y38 Y40 | DS6 DT2 | D97 D86 |
| AD1 AD2 | Y41 Y42 Y46 | DT3 DT4 | D85 D88 |
| AD6 AD7 | Y47 Y48 Y49 | DT5 DT7 | D81 |
| AD8 AD9 | Y51 Y52 Y57 | DT9 DJ2 | |
| A10 A11 A12 | Y58 Y59 Y65 | DU1 DU2 | |
| A13 A14 A15 | Y94 D21 | DU3 DU4 | |
| A16 A17 A18 | D08 D11 | DU5 TB2 | |
| C11 C02 C03 | D15 D16 | TB3 LN9 TB4 | |
| C09 C13 C14 | D17 D18 | TB5 TB6 TB1 | |
| C16 C21 C24 | D19 D20 | LS2 TA1 TA2 | |
| C28 C29 C34 | TC5 TC1 TC2 | TA3 TA4 TA5 | |
| C35 C36 C39 | TC3 TC4 TC6 | TA6 TA7 TA8 | |
| C40 C42 | TC7 TC8 TC9 | TA9 GT4 | |
| | TD1 TD2 | GT0 GT1 | |
| | TD3 TD4 L15 | GT2 GT3 | |
| | L01 L07 L11 | GT5 GT6 | |
| | L17 L70 L02 | GT7 GT8 | |
| | L04 L06 L08 | GT9 GU1 | |
| | L10 L12 L16 | GU2 GU3 | |
| | L18 L20 L28 | GU4 GU5 | |
| | L24 L26 L34 | GU6 GU8 | |
| | L50 LY2 | GU9 GP1 | |
| | | GP3 GP5 S08 | |
| | | S16 S17 S27 | |
| | | S32 S37 S42 | |
| | | S45 S46 S48 | |
| | | S49 S55 S56 | |
| | | S59 S61 S62 | |
| | | S63 S70 S73 | |
| | | S74 S84 | |

| Description | W | D | H | Code | Price, SEK (SEKDAP) | | | |
|-------------|---|---|---|------|---------------------|-------------|-------------|---------|
| | | | | | Colour | | | |
| | | | | | AD3 AD0 | Y87 Y38 Y40 | DS6 DT2 | D97 D86 |
| | | | | | AD1 AD2 | Y41 Y42 Y46 | DT3 DT4 | D85 D88 |
| | | | | | AD6 AD7 | Y47 Y48 Y49 | DT5 DT7 | D81 |
| | | | | | AD8 AD9 | Y51 Y52 Y57 | DT9 DJ2 | |
| | | | | | A10 A11 A12 | Y58 Y59 Y65 | DU1 DU2 | |
| | | | | | A13 A14 A15 | Y94 D21 | DU3 DU4 | |
| | | | | | A16 A17 A18 | D08 D11 | DU5 TB2 | |
| | | | | | C11 C02 C03 | D15 D16 | TB3 LN9 TB4 | |
| | | | | | C09 C13 C14 | D17 D18 | TB5 TB6 TB1 | |
| | | | | | C16 C21 C24 | D19 D20 | LS2 TA1 TA2 | |
| | | | | | C28 C29 C34 | TC5 TC1 TC2 | TA3 TA4 TA5 | |
| | | | | | C35 C36 C39 | TC3 TC4 TC6 | TA6 TA7 TA8 | |
| | | | | | C40 C42 | TC7 TC8 TC9 | TA9 GT4 | |
| | | | | | | TD1 TD2 | GT0 GT1 | |
| | | | | | | TD3 TD4 L15 | GT2 GT3 | |
| | | | | | | L01 L07 L11 | GT5 GT6 | |
| | | | | | | L17 L70 L02 | GT7 GT8 | |
| | | | | | | L04 L06 L08 | GT9 GU1 | |
| | | | | | | L10 L12 L16 | GU2 GU3 | |
| | | | | | | L18 L20 L28 | GU4 GU5 | |
| | | | | | | L24 L26 L34 | GU6 GU8 | |
| | | | | | | L50 LY2 | GU9 GP1 | |
| | | | | | | | GP3 GP5 S08 | |
| | | | | | | | S16 S17 S27 | |
| | | | | | | | S32 S37 S42 | |
| | | | | | | | S45 S46 S48 | |
| | | | | | | | S49 S55 S56 | |
| | | | | | | | S59 S61 S62 | |
| | | | | | | | S63 S70 S73 | |
| | | | | | | | S74 S84 | |



Armchair. Entirely moulded in cold-cure polyurethane. Steel framework. Base: chromed stainless steel legs.

620 570 760, SH=460 SPA020 7,109 7,464 8,020 11,284



Armchair. Entirely moulded in cold-cure polyurethane. Steel framework. Base: swivelling, height adjustable, polished aluminium.

670 670 695 - 825, SH=395 - 525 SPA012 7,312 7,691 8,223 11,410



| Description | W | D | H | Code | Price, SEK (SEKDAP) | | |
|-------------|---|---|---|-------------|---------------------|-------------|---------|
| | | | | | Colour | | |
| | | | | AD3 AD0 | Y87 Y38 Y40 | DS6 DT2 | D97 D86 |
| | | | | AD1 AD2 | Y41 Y42 Y46 | DT3 DT4 | D85 D88 |
| | | | | AD6 AD7 | Y47 Y48 Y49 | DT5 DT7 | D81 |
| | | | | AD8 AD9 | Y51 Y52 Y57 | DT9 DJ2 | |
| | | | | A10 A11 A12 | Y58 Y59 Y65 | DU1 DU2 | |
| | | | | A13 A14 A15 | Y94 D21 | DU3 DU4 | |
| | | | | A16 A17 A18 | D08 D11 | DU5 TB2 | |
| | | | | C11 C02 C03 | D15 D16 | TB3 LN9 TB4 | |
| | | | | C09 C13 C14 | D17 D18 | TB5 TB6 TB1 | |
| | | | | C16 C21 C24 | D19 D20 | LS2 TA1 TA2 | |
| | | | | C28 C29 C34 | TC5 TC1 TC2 | TA3 TA4 TA5 | |
| | | | | C35 C36 C39 | TC3 TC4 TC6 | TA6 TA7 TA8 | |
| | | | | C40 C42 | TC7 TC8 TC9 | TA9 GT4 | |
| | | | | | TD1 TD2 | GT0 GT1 | |
| | | | | | TD3 TD4 L15 | GT2 GT3 | |
| | | | | | L01 L07 L11 | GT5 GT6 | |
| | | | | | L17 L70 L02 | GT7 GT8 | |
| | | | | | L04 L06 L08 | GT9 GU1 | |
| | | | | | L10 L12 L16 | GU2 GU3 | |
| | | | | | L18 L20 L28 | GU4 GU5 | |
| | | | | | L24 L26 L34 | GU6 GU8 | |
| | | | | | L50 LY2 | GU9 GP1 | |
| | | | | | | GP3 GP5 S08 | |
| | | | | | | S16 S17 S27 | |
| | | | | | | S32 S37 S42 | |
| | | | | | | S45 S46 S48 | |
| | | | | | | S49 S55 S56 | |
| | | | | | | S59 S61 S62 | |
| | | | | | | S63 S70 S73 | |
| | | | | | | S74 S84 | |
| | | | | | Legs | | |
| | | | | | W2 W3 | | |



Armchair. Entirely moulded in cold-cure polyurethane. Steel framework. Base: ash solid wood.

| | | | | | | | |
|-----|-----|-------------|--------|-------|-------|-------|--------|
| 620 | 570 | 755, SH=455 | SPA021 | 7,742 | 7,894 | 8,400 | 11,587 |
|-----|-----|-------------|--------|-------|-------|-------|--------|

| Description | W | D | H | Code | Price, SEK (SEKDAP) | | | |
|--|-------------|-------------|-------------------------|---------|---------------------|-------|-------|--------|
|  | Colour | | | | | | | |
| | C11 C02 C03 | Y87 Y38 Y40 | GT4 GT0 | D97 D86 | | | | |
| | C09 C13 C14 | Y41 Y42 Y46 | GT1 GT2 | D85 D88 | | | | |
| | C16 C21 C24 | Y47 Y48 Y49 | GT3 GT5 | D81 | | | | |
| | C28 C29 C34 | Y51 Y52 Y57 | GT6 GT7 | | | | | |
| | C35 C36 C39 | Y58 Y59 Y65 | GT8 GT9 | | | | | |
| | C40 C42 | Y94 D21 | GU1 GU2 | | | | | |
| | | D08 D11 | GU3 GU4 | | | | | |
| | | D15 D16 | GU5 GU6 | | | | | |
| | | D17 D18 | GU8 GU9 | | | | | |
| | | D19 D20 L15 | GP1 GP3 | | | | | |
| | | L01 L07 L11 | GP5 S08 S16 | | | | | |
| | | L17 L70 L02 | S17 S27 S32 | | | | | |
| | | L04 L06 L08 | S37 S42 S45 | | | | | |
| | | L10 L12 L16 | S46 S48 S49 | | | | | |
| | | L18 L20 L28 | S55 S56 S59 | | | | | |
| | | L24 L26 L34 | S61 S62 S63 | | | | | |
| | | L50 LY2 | S70 S73 S74 S84 | | | | | |
| | Castors | | | | | | | |
| | + - | | | | | | | |
| LUNA/F. Armchair. Entirely moulded in cold-cure polyurethane. Steel framework. Base: swivelling, height adjustable, 5 star die-cast polished aluminium with castors. | 680 | 680 | 765 - 885, SH=435 - 555 | SPA014 | 6,097 | 6,705 | 7,160 | 10,398 |

| Description | W | D | H | Code | Price, SEK (SEKDAP) | | | | |
|---|---|-------------|-----------------|-------------------------|---------------------|-------|-------|-------|--------|
|  | Colour | | | | | | | | |
| | C11 C02 C03 | Y87 Y38 Y40 | GT4 GT0 | D97 D86 | | | | | |
| | C09 C13 C14 | Y41 Y42 Y46 | GT1 GT2 | D85 D88 | | | | | |
| | C16 C21 C24 | Y47 Y48 Y49 | GT3 GT5 | D81 | | | | | |
| | C28 C29 C34 | Y51 Y52 Y57 | GT6 GT7 | | | | | | |
| | C35 C36 C39 | Y58 Y59 Y65 | GT8 GT9 | | | | | | |
| | C40 C42 | Y94 D21 | GU1 GU2 | | | | | | |
| | | D08 D11 | GU3 GU4 | | | | | | |
| | | D15 D16 | GU5 GU6 | | | | | | |
| | | D17 D18 | GU8 GU9 | | | | | | |
| | | D19 D20 L15 | GP1 GP3 | | | | | | |
| | | L01 L07 L11 | GP5 S08 S16 | | | | | | |
| | | L17 L70 L02 | S17 S27 S32 | | | | | | |
| | | L04 L06 L08 | S37 S42 S45 | | | | | | |
| | | L10 L12 L16 | S46 S48 S49 | | | | | | |
| | | L18 L20 L28 | S55 S56 S59 | | | | | | |
| | | L24 L26 L34 | S61 S62 S63 | | | | | | |
| | | L50 LY2 | S70 S73 S74 S84 | | | | | | |
| | LUNA/P4. Armchair. Entirely moulded in cold-cure polyurethane. Steel framework. Base: chromed stainless steel legs. | 570 | 530 | 790, SH=470 | SPA006 | 5,693 | 6,021 | 6,603 | 9,791 |
| |  | Colour | | | | | | | |
| C11 C02 C03 | | Y87 Y38 Y40 | GT4 GT0 | D97 D86 | | | | | |
| C09 C13 C14 | | Y41 Y42 Y46 | GT1 GT2 | D85 D88 | | | | | |
| C16 C21 C24 | | Y47 Y48 Y49 | GT3 GT5 | D81 | | | | | |
| C28 C29 C34 | | Y51 Y52 Y57 | GT6 GT7 | | | | | | |
| C35 C36 C39 | | Y58 Y59 Y65 | GT8 GT9 | | | | | | |
| C40 C42 | | Y94 D21 | GU1 GU2 | | | | | | |
| | | D08 D11 | GU3 GU4 | | | | | | |
| | | D15 D16 | GU5 GU6 | | | | | | |
| | | D17 D18 | GU8 GU9 | | | | | | |
| | | D19 D20 L15 | GP1 GP3 | | | | | | |
| | | L01 L07 L11 | GP5 S08 S16 | | | | | | |
| | | L17 L70 L02 | S17 S27 S32 | | | | | | |
| | | L04 L06 L08 | S37 S42 S45 | | | | | | |
| | | L10 L12 L16 | S46 S48 S49 | | | | | | |
| | | L18 L20 L28 | S55 S56 S59 | | | | | | |
| | | L24 L26 L34 | S61 S62 S63 | | | | | | |
| | | L50 LY2 | S70 S73 S74 S84 | | | | | | |
| LUNA/R. Armchair. Entirely moulded in cold-cure polyurethane. Steel framework. Base: swivelling, height adjustable, polished aluminium. | | 670 | 670 | 730 - 850, SH=400 - 520 | SPA023 | 6,224 | 6,603 | 7,109 | 10,297 |

| Description | W | D | H | Code | Price, SEK (SEKDAP) | | | | | |
|-------------|---|---|---|------|---------------------|--|--|--|--|--|
|-------------|---|---|---|------|---------------------|--|--|--|--|--|

Seat colour

| | | | | | | | | | | | |
|---------|-----|-----|-----|-----|-----|-----|-----|-----|-----|--|--|
| AD3 | C11 | C02 | Y87 | Y38 | D21 | TC5 | TC1 | L15 | L01 | | |
| AD0 | C03 | C09 | Y40 | Y41 | D08 | TC2 | TC3 | L07 | L11 | | |
| AD1 | C13 | C14 | Y42 | Y46 | D11 | TC4 | TC6 | L17 | L70 | | |
| AD2 | C16 | C21 | Y47 | Y48 | D15 | TC7 | TC8 | L02 | L04 | | |
| AD6 | C24 | C28 | Y49 | Y51 | D16 | TC9 | TD1 | L06 | L08 | | |
| AD7 | C29 | C34 | Y52 | Y57 | D17 | TD2 | | L10 | L12 | | |
| AD8 | C35 | C36 | Y58 | Y59 | D18 | TD3 | | L16 | L18 | | |
| AD9 AI0 | C39 | C40 | Y65 | Y94 | D19 | TD4 | | L20 | L28 | | |
| AI1 AI2 | C42 | | | | D20 | | | L24 | L26 | | |
| AI3 AI4 | | | | | | | | L34 | L50 | | |
| AI5 AI6 | | | | | | | | LY2 | | | |
| AI7 AI8 | | | | | | | | | | | |

Backrest colour

| | | | | | | | | | | | |
|---------|-----|-----|-----|-----|-----|-----|-----|-----|-----|--|--|
| AD3 | C11 | C02 | Y87 | Y38 | D21 | TC5 | TC1 | L15 | L01 | | |
| AD0 | C03 | C09 | Y40 | Y41 | D08 | TC2 | TC3 | L07 | L11 | | |
| AD1 | C13 | C14 | Y42 | Y46 | D11 | TC4 | TC6 | L17 | L70 | | |
| AD2 | C16 | C21 | Y47 | Y48 | D15 | TC7 | TC8 | L02 | L04 | | |
| AD6 | C24 | C28 | Y49 | Y51 | D16 | TC9 | TD1 | L06 | L08 | | |
| AD7 | C29 | C34 | Y52 | Y57 | D17 | TD2 | | L10 | L12 | | |
| AD8 | C35 | C36 | Y58 | Y59 | D18 | TD3 | | L16 | L18 | | |
| AD9 AI0 | C39 | C40 | Y65 | Y94 | D19 | TD4 | | L20 | L28 | | |
| AI1 AI2 | C42 | | | | D20 | | | L24 | L26 | | |
| AI3 AI4 | | | | | | | | L34 | L50 | | |
| AI5 AI6 | | | | | | | | LY2 | | | |
| AI7 AI8 | | | | | | | | | | | |



Pouf with backrest (800x200, H=250). Base - black painted rectangular metal tube/frame.

800 600 650 SGA103/P1 6,755 6,755 7,135 7,135 7,135 7,135



Pouf with right side backrest (700x200, H=250). Base - black painted metal.

800 600 650 SGA104/P1 6,249 6,249 6,907 6,907 6,907 6,907



Pouf with left side backrest (700x200, H=250). Base - black painted metal.

800 600 650 SGA105/P1 6,249 6,249 6,907 6,907 6,907 6,907



Pouf with angular backrest (600x600, H=250). Base - black painted metal.

600 600 650 SGA106/P1 6,654 6,654 7,211 7,211 7,211 7,211

| Description | W | D | H | Code | Price, SEK (SEKDAP) | | | | |
|-------------|---------|---------|---------|---------|---------------------|--|--|--|--|
| | | | | | Seat colour | | | | |
| DS6 DT2 | TB2 TB3 | GT4 GT0 | S08 S16 | D97 D86 | | | | | |
| DT3 DT4 | LN9 TB4 | GT1 GT2 | S17 S27 | D85 D88 | | | | | |
| DT5 DT7 | TB5 TB6 | GT3 GT5 | S32 S37 | D81 | | | | | |
| DT9 DJ2 | TB1 LS2 | GT6 GT7 | S42 S45 | | | | | | |
| DU1 DU2 | TA1 TA2 | GT8 GT9 | S46 S48 | | | | | | |
| DU3 DU4 | TA3 TA4 | GU1 GU2 | S49 S55 | | | | | | |
| DU5 | TA5 TA6 | GU3 GU4 | S56 S59 | | | | | | |
| | TA7 TA8 | GU5 GU6 | S61 S62 | | | | | | |
| | TA9 | GU8 GU9 | S63 S70 | | | | | | |
| | | GP1 GP3 | S73 S74 | | | | | | |
| | | GP5 | S84 | | | | | | |
| | | | | | Backrest colour | | | | |
| DS6 DT2 | TB2 TB3 | GT4 GT0 | TB2 TB3 | D97 D86 | | | | | |
| DT3 DT4 | LN9 TB4 | GT1 GT2 | LN9 TB4 | D85 D88 | | | | | |
| DT5 DT7 | TB5 TB6 | GT3 GT5 | TB5 TB6 | D81 | | | | | |
| DT9 DJ2 | TB1 LS2 | GT6 GT7 | TB1 LS2 | | | | | | |
| DU1 DU2 | TA1 TA2 | GT8 GT9 | TA1 TA2 | | | | | | |
| DU3 DU4 | TA3 TA4 | GU1 GU2 | TA3 TA4 | | | | | | |
| DU5 | TA5 TA6 | GU3 GU4 | TA5 TA6 | | | | | | |
| | TA7 TA8 | GU5 GU6 | TA7 TA8 | | | | | | |
| | TA9 | GU8 GU9 | TA9 S08 | | | | | | |
| | | GP1 GP3 | S16 S17 | | | | | | |
| | | GP5 | S27 S32 | | | | | | |
| | | | S37 S42 | | | | | | |
| | | | S45 S46 | | | | | | |
| | | | S48 S49 | | | | | | |
| | | | S55 S56 | | | | | | |
| | | | S59 S61 | | | | | | |
| | | | S62 S63 | | | | | | |
| | | | S70 S73 | | | | | | |
| | | | S74 S84 | | | | | | |



Pouf with backrest (800x200, H=250). Base - black painted rectangular metal tube/frame.

800 600 650 SGA103/P2 8,147 8,147 8,147 8,147 12,271



Pouf with right side backrest (700x200, H=250). Base - black painted metal.

800 600 650 SGA104/P2 7,970 7,970 7,970 7,970 11,689



Pouf with left side backrest (700x200, H=250). Base - black painted metal.

800 600 650 SGA105/P2 7,970 7,970 7,970 7,970 11,689







Pouf with angular backrest (600x600, H=250). Base - black painted metal.

600 600 650 SGA106/P2 8,020 8,020 8,020 8,020 14,927

| Description | W | D | H | Code | Price, SEK (SEKDAP) | | | | | |
|---|--------------------------------|-----|-----|------|---------------------|-------|--|--|--|--|
| | | | | | Metal colour | | | | | |
| | | | | | E A | | | | | |
|  | Metal table placed on the pouf | 602 | 400 | 122 | SGZ001 | 1,442 | | | | |
| | | | | | Metal colour | | | | | |
| | | | | | A | | | | | |

| Description | W | D | H | Code | Price, SEK (SEKDAP) |
|---|----|----|-----|--------|---------------------|
| Metal colour | | | | | |
| A | | | | | |
|  | 40 | 45 | 113 | ZGZ004 | 253 |
| Linking parts (2 pcs.), which allow linkage of the poufs to lines | | | | | |

| Description | W | D | H | Code | Price, SEK (SEKDAP) |
|-------------|---|---|---|------|---|
| Seat colour | | | | | |
| | | | | | AD3 AD0 Y38 Y40 Y41 DS6 DT2 D97 D86 AD1 AD2 Y42 Y46 Y47 DT3 DT4 D85 D88 AD6 AD7 Y48 Y49 Y51 DT5 DT7 D81 AD8 AD9 Y52 Y57 Y58 DT9 DJ2 AI0 AI1 AI2 Y59 Y65 Y94 DU1 DU2 AI3 AI4 AI5 D21 D08 DU3 DU4 AI6 AI7 AI8 D11 D15 DU5 TB2 C11 C02 C03 D16 D17 TB3 LN9 TB4 C09 C13 C14 D18 D19 TB5 TB6 TB1 C16 C21 C24 D20 TC5 TC1 LS2 TA1 TA2 C28 C29 C34 TC2 TC3 TC4 TA3 TA4 TA5 C35 C36 C39 TC6 TC7 TC8 TA6 TA7 TA8 C40 C42 TC9 TD1 TA9 GT4 TD2 TD3 GT0 GT1 TD4 Y87 L15 GT2 GT3 L01 L07 L11 GT5 GT6 L17 L70 L02 GT7 GT8 L04 L06 L08 GT9 GU1 L10 L12 L16 GU2 GU3 L18 L20 L28 GU4 GU5 L24 L26 L34 GU6 GU8 L50 LY2 GU9 GP1 GP3 GP5 S08 S16 S17 S27 S32 S37 S42 S45 S46 S48 S49 S55 S56 S59 S61 S62 S63 S70 S73 S74 S84 |

| | | | | | | | | | |
|---|-----------------------------------|------|-----|-------------|--------|-------|-------|-------|--------|
|  | Pouf. Base - black painted metal. | 600 | 600 | 400, SH=400 | SGA100 | 3,694 | 3,922 | 4,453 | 6,553 |
|  | Pouf. Base - black painted metal. | 800 | 600 | 400, SH=400 | SGA101 | 5,035 | 5,338 | 5,946 | 8,906 |
|  | Pouf. Base - black painted metal. | 300 | 600 | 570, SH=570 | SGA102 | 3,416 | 3,719 | 4,453 | 6,755 |
|  | Pouf. Base - black painted metal. | 1200 | 600 | 400, SH=400 | SGA200 | 6,325 | 6,755 | 7,894 | 12,018 |

| Description | W | D | H | Code | Price, SEK (SEKDAP) | | | |
|-------------|---|---|---|------|---------------------|-------------|-------------|---------|
| | | | | | Seat colour | | | |
| | | | | | AD3 AD0 | Y38 Y40 Y41 | DS6 DT2 | D97 D86 |
| | | | | | AD1 AD2 | Y42 Y46 Y47 | DT3 DT4 | D85 D88 |
| | | | | | AD6 AD7 | Y48 Y49 Y51 | DT5 DT7 | D81 |
| | | | | | AD8 AD9 | Y52 Y57 Y58 | DT9 DJ2 | |
| | | | | | AI0 AI1 AI2 | Y59 Y65 Y94 | DU1 DU2 | |
| | | | | | AI3 AI4 AI5 | D21 D08 | DU3 DU4 | |
| | | | | | AI6 AI7 AI8 | D11 D15 | DU5 TB2 | |
| | | | | | C11 C02 C03 | D16 D17 | TB3 LN9 TB4 | |
| | | | | | C09 C13 C14 | D18 D19 | TB5 TB6 TB1 | |
| | | | | | C16 C21 C24 | D20 TC5 TC1 | LS2 TA1 TA2 | |
| | | | | | C28 C29 C34 | TC2 TC3 TC4 | TA3 TA4 TA5 | |
| | | | | | C35 C36 C39 | TC6 TC7 TC8 | TA6 TA7 TA8 | |
| | | | | | C40 C42 | TC9 TD1 | TA9 GT4 | |
| | | | | | | TD2 TD3 | GT0 GT1 | |
| | | | | | | TD4 Y87 L15 | GT2 GT3 | |
| | | | | | | L01 L07 L11 | GT5 GT6 | |
| | | | | | | L17 L70 L02 | GT7 GT8 | |
| | | | | | | L04 L06 L08 | GT9 GU1 | |
| | | | | | | L10 L12 L16 | GU2 GU3 | |
| | | | | | | L18 L20 L28 | GU4 GU5 | |
| | | | | | | L24 L26 L34 | GU6 GU8 | |
| | | | | | | L50 LY2 | GU9 GP1 | |
| | | | | | | | GP3 GP5 S08 | |
| | | | | | | | S16 S17 S27 | |
| | | | | | | | S32 S37 S42 | |
| | | | | | | | S45 S46 S48 | |
| | | | | | | | S49 S55 S56 | |
| | | | | | | | S59 S61 S62 | |
| | | | | | | | S63 S70 S73 | |
| | | | | | | | S74 S84 | |



Pouf. Base - black painted metal.

600

600

400, SH=400

SGA100

3,694

3,922

4,453

6,553



Pouf. Base - black painted metal.

800

600

400, SH=400

SGA101

5,035

5,338

5,946

8,906



Pouf. Base - black painted metal.

1200

600

400, SH=400

SGA200

6,325

6,755

7,894

12,018

| Description | W | D | H | Code | Price, SEK (SEKDAP) |
|--|---|---|---|------|---------------------|
| Colour | | | | | |
| GM8 GM9 | | | | | |
| GZ2 GZ1 GZ3 GZ4 GZ5 GZ6 GZ8 GZ9 GS2 GS0 GS3 GS4 GS5 GS6 GS7 GS1 GS8 GS9 GC1 GC3 GC5 | | | | | |



Cable wrap

| | | | | | | |
|------|--|--|--|--------|------------|------------|
| 715 | | | | ZZZ042 | 253 | 253 |
| 1235 | | | | ZZZ043 | 304 | 304 |

| Description | W | D | H | Code | Price, SEK (SEKDAP) |
|-----------------|---|---|---|------|---------------------|
| Metal colour | | | | | |
| E A M T1 | | | | | |



Cable tray for w-1400 mm desk to be attached under the desktop

| | | | | | |
|------|----|----|--|--------|------------|
| 1030 | 75 | 90 | | DZZ141 | 557 |
|------|----|----|--|--------|------------|

| Description | W | D | H | Code | Price, SEK (SEKDAP) |
|-----------------|---|---|---|------|---------------------|
| Metal colour | | | | | |
| E A M T1 | | | | | |



Cable duct attached with magnets

| | | | | | |
|-----|----|----|--|--------|------------|
| 600 | 43 | 22 | | DNZ014 | 455 |
|-----|----|----|--|--------|------------|



Cable tray L=1500 mm (for desk benches)

| | | | | | |
|------|-----|-----|--|--------|--------------|
| 1500 | 435 | 130 | | DNZ008 | 1,771 |
|------|-----|-----|--|--------|--------------|

| Description | W | D | H | Code | Price, SEK (SEKDAP) |
|--------------------|---|---|---|------|---------------------|
| Metal colour | | | | | |
| E A M T1 S1 | | | | | |



Cable tray L=500mm

| | | | | | |
|-----|-----|-----|--|--------|------------|
| 500 | 100 | 110 | | DNZ019 | 455 |
|-----|-----|-----|--|--------|------------|

| Description | W | D | H | Code | Price, SEK (SEKDAP) |
|-----------------|---|---|---|------|---------------------|
| Metal colour | | | | | |
| E A M T1 | | | | | |



Cable tray L=1100mm

| | | | | | |
|------|-----|-----|--|--------|------------|
| 1100 | 100 | 110 | | DNZ020 | 658 |
|------|-----|-----|--|--------|------------|



Cable tray L=500mm (for desk benches)

| | | | | | |
|-----|-----|-----|--|--------|------------|
| 500 | 380 | 110 | | DNZ021 | 683 |
|-----|-----|-----|--|--------|------------|

| Description | W | D | H | Code | Price, SEK (SEKDAP) |
|--|------|-----|-----|--------|---------------------|
| Metal colour | | | | | |
| E A M T1 | | | | | |
| Cable tray L=1100mm (for desk benches) | 1100 | 380 | 110 | DNZ022 | 961 |

| Description | W | D | H | Code | Price, SEK (SEKDAP) |
|---|------|-----|-----|--------|---------------------|
| Metal colour | | | | | |
| E A M T1 | | | | | |
| Cable tray L=1100 mm (for desk benches) | 1100 | 435 | 130 | DNZ006 | 1,493 |
| Cable tray L=1300 mm (for desk benches) | 1300 | 435 | 130 | DNZ007 | 1,569 |

| Description | W | D | H | Code | Price, SEK (SEKDAP) |
|---------------------|-----|-----|-----|--------|---------------------|
| Metal colour | | | | | |
| E A M T1 S1 | | | | | |
| Cable tray L=360 mm | 360 | 180 | 110 | DNZ003 | 354 |

| Description | W | D | H | Code | Price, SEK (SEKDAP) |
|--|------|-----|-----|--------|---------------------|
| Metal colour | | | | | |
| E A M T1 | | | | | |
| Cable tray L=1080 mm | 1080 | 180 | 110 | DNZ004 | 658 |
| Cable tray L=900 mm (for desk benches) | 900 | 435 | 130 | DNZ005 | 1,316 |

| Description | W | D | H | Code | Price, SEK (SEKDAP) |
|------------------------------|-----|-----|-----|--------|---------------------|
| Metal colour | | | | | |
| E A M T1 S1 ME1 ME2 | | | | | |
| Cable tray L=703 mm (1 pcs.) | 703 | 150 | 105 | DNZ046 | 961 |

| Description | W | D | H | Code | Price, SEK (SEKDAP) |
|---|-----|-----|-----|--------|---------------------|
|  Cable trays L=703 mm (5 pcs.) | 703 | 150 | 105 | DNZ047 | 4,630 |

Metal colour

E A M T1 S1 ME1 ME2

| Description | W | D | H | Code | Price, SEK (SEKDAP) |
|--|-----|-----|-----|--------|---------------------|
|  Cable tray L=703 mm (for desk benches, 1 pcs.) | 703 | 390 | 105 | DNZ048 | 1,164 |

Metal colour

E A M T1 S1 ME1 ME2

| | | | | | |
|---|-----|-----|-----|--------|--------------|
|  Cable trays L=703 mm (for desk benches, 5 pcs.) | 703 | 390 | 105 | DNZ049 | 5,617 |
|---|-----|-----|-----|--------|--------------|

| Description | W | D | H | Code | Price, SEK (SEKDAP) |
|---|---------|---|---|--------|---------------------|
|  Cable duct (plastic, metallic colour) Ø 3+3cm | Ø 30+30 | | | ZZZ009 | 455 |

Cable duct (plastic, metallic colour) Ø 3+3cm

Ø 30+30

ZZZ009

455

| | | | | | |
|---|------|--|------------|--------|--------------|
|  Cable duct (chrom - plated steel) Ø 5cm | Ø 50 | | 180 / 1100 | ZZZ033 | 2,960 |
|---|------|--|------------|--------|--------------|

Cable duct (chrom - plated steel) Ø 5cm



Ø 50

180 / 1100

ZZZ033

2,960

| | Description | W | D | H | Code | Price, SEK (SEKDAP) |
|---|--|--------|--------|-----|--------|---------------------|
| | | | | | | Metal colour |
| | | | | | | E A M |
|  | Set of desks connecting components | 230 | 30 | 60 | DOZ008 | 304 |
|  | Central cable tray for L=1400mm desk. Attached to the leg's connection. | 1200 | 140 | 76 | DOZ010 | 911 |
|  | Central cable tray for L=1600mm desk. Attached to the leg's connection. | 1400 | 140 | 76 | DOZ011 | 1,088 |
|  | Central cable tray for L=1800mm desk. Attached to the leg's connection. | 1600 | 140 | 76 | DOZ012 | 1,189 |
|  | Cable tray for L=1400mm desk. Attached under the desktop or frame | 785 | 145 | 102 | DOZ003 | 557 |
|  | Cable tray for L=1600/1800 mm desk. Attached under the desktop or frame | 985 | 145 | 102 | DOZ004 | 582 |
|  | Set of vertical and horizontal cable trays attached with magnets. For cable management along the legs. | 425x53 | 295x43 | 23 | ZZZ052 | 633 |
|  | Metal cable cover for cable management between central cable trays | 169 | 116 | 33 | DOZ013 | 455 |





| | Description | W | D | H | Code | Price, SEK (SEKDAP) |
|---|--|------|---|---|--------|---------------------|
| | | | | | | Plastic colour |
| | | | | | | E A T O |
|  | Cable duct (plastic) with metal base, L=1250mm | 1250 | | | DOZ005 | 1,645 |
|  | Cable duct (plastic) with metal base, L=750mm | 750 | | | DOZ006 | 1,214 |

25% Rabatt skall dras av angivna priser

| | Description | W | D | H | Code | Price, SEK (SEKDAP) |
|---|--------------------------------|------|---|---|--------|---------------------|
| | | | | | | Plastic colour |
| | | | | | | EA |
|  | Cable duct (plastic), L=1000mm | 1000 | | | DOZ007 | 1,518 |

| | Description | W | D | H | Code | Price, SEK (SEKDAP) |
|---|--------------------------------|-----|-----|----|--------|---------------------------------|
| | | | | | | Metal colour E A M T1 |
|  | Rectangular metal desk grommet | 317 | 119 | 27 | ZNZ010 | 633 |

| | Description | W | D | H | Code | Price, SEK (SEKDAP) |
|---|-------------|---|------|---|--------|--------------------------------|
| | | | | | | Plastic colour A M E |
|  | Cable port | | Ø 80 | | ZZZ022 | 101 |

| | Description | W | D | H | Code | Price, SEK (SEKDAP) | | | |
|---|---|-----|-----|----|--------|----------------------------|--------------|--------------|--------------|
| | | | | | | Painted metal part | | | |
| | | | | | | E A M T1 S1 ME1 ME2 | | | |
| | | | | | | Power socket standard | | | |
| | | | | | | EU | FR | UK | CH |
|  | Power unit (3 x AC power sockets) with metal frame | 317 | 119 | 45 | ZZZ359 | 1,645 | 1,948 | 1,113 | 2,226 |
|  | Power unit (2 x AC power sockets and 1 x RJ45 socket) with metal frame | 317 | 119 | 45 | ZZZ360 | 2,834 | 3,061 | 2,859 | 3,264 |
|  | Power unit (2 x AC power sockets and 1 x USB fast charger type-A and type-C) with metal frame | 317 | 119 | 45 | ZZZ361 | 4,175 | 4,478 | 4,073 | 4,681 |
|  | Power unit (1 x AC power socket and 1 x USB fast charger type-A and type-C, 1 x RJ45 socket) with metal frame | 317 | 119 | 45 | ZZZ362 | 5,591 | 5,617 | 5,515 | 5,718 |

| Description | W | D | H | Code | Price, SEK (SEKDAP) |
|-------------|---|---|---|------|--|
| | | | | | Colour |
| | | | | | D1 D2 M1 N3 N1 D3 D4 D5 N2 J4 H70 H17 H16 |
| | | | | | Painted metal part |
| | | | | | E A M T1 S1 ME1 ME2 |





Rectangular metal table grommet

313 146 27 ZPZ001

810

| | Description | W | D | H | Code | Price, SEK (SEKDAP) |
|--|--|------|-----|---|--------|---------------------|
| | | | | | | Metal colour |
| | | | | | | E M |
|  | Coat hanger with umbrella holder ring (metal stand and plastic components) | 1750 | 415 | | ZZZ137 | 2,758 |

| | Description | W | D | H | Code | Price, SEK (SEKDAP) |
|---|--|------|-----|---|--------|---------------------|
| | | | | | | Metal colour |
| | | | | | | A |
|  | Coat hanger with umbrella holder ring (metal stand and plastic components) | 1730 | 400 | | ZZZ138 | 1,088 |

| | Description | W | D | H | Code | Price, SEK (SEKDAP) |
|---|--|------|-----|---|--------|---------------------|
| | | | | | | Metal colour |
| | | | | | | M |
|  | Coat hanger with umbrella holder ring (metal stand and plastic components) | 1730 | 450 | | ZZZ139 | 1,417 |

AB Event Lindelöf.

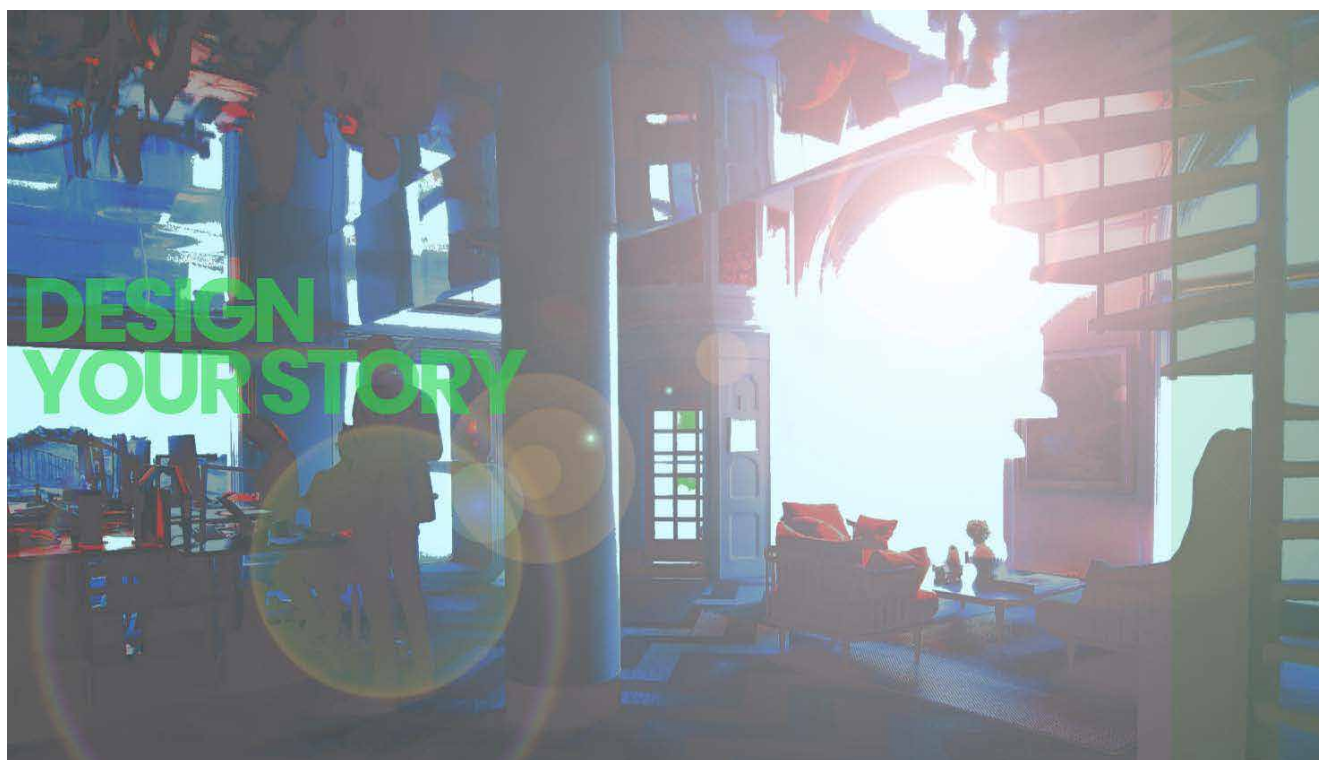

Stockholm
Hornsgatan 29
118 49 Stockholm

Tel. 08-442 70 00
info.avtal@lindelof.se

Östersund
Hornsgatan 29
118 49 Stockholm

Tel. 08-442 70 00
info.avtal@lindelof.se



25% Rabatt skall dras av angivna priser