

STATLIGT RAMAVTAL - MÖBLER & INREDNING

DELOMRÅDE - Arbetsplats och förvaring - Avtalsnummer 23.3-8004-18:052

Muuto - Produktlista nr 4



MUUTO

20 % rabatt ska dras av på angivna priser.

Kinnarps AB
521 88 Kinnarp
Tel 0515-38 000
www.kinnarps.se
Kinnarps Interior - Showrooms

E-postadress för avrop:
avrop.kammarkollegiet@kinnarps.se

Kontakt avtalsfrågor:
Upphandlingsgruppen 08-53691191

Alingsås	Kristineholmsvägen 12 441 39 ALINGSÅS tel. 0322-66 85 85	Karlstad	Körkarlsvägen 5 653 46 KARLSTAD tel. 054-22 38 80	Stockholm	Fannys Väg 5 131 54 NACKA tel. 08-556 910 00
Arvika	Blästervägen 3 671 41 ARVIKA tel. 0570-71 17 70	Kiruna	Triangelvägen 2 981 38 KIRUNA tel. 0980-804 00	Sundsvall	Tegelvägen 18 853 50 SUNDSVALL tel. 060-17 46 40
Borås	Företagsgatan 14 (Viared) 504 94 BORÅS tel. 033-44 73 73	Kristianstad	Karlsgratan 45 291 59 KRISTIANSTAD tel. 044-10 10 10	Södertälje	Hantverksvägen 10 151 65 SÖDERTÄLJE tel. 08-550 664 55
Enköping	Östra Järnväggsgatan 1 745 37 ENKÖPING tel. 0171-271 75	Lidköping	Skaragatan 44 531 33 LIDKÖPING tel. 0510-48 40 30	Trollhättan	Betongvägen 11 461 38 TROLLHÄTTAN tel. 0520-48 85 85
Eskilstuna	Gap Sundins Väg 2 633 46 ESKILSTUNA tel. 016-51 52 15	Linköping	Gillbergagatan 42 582 73 LINKÖPING tel. 013-36 48 00	Umeå	Cementvägen 16 906 21 UMEÅ tel. 090-18 17 00
Falköping	521 88 KINNARP tel. 0515-380 35	Ljungby	Gängesvägen 6 341 31 LJUNGBY tel. 0372-818 20	Uppsala	Syveniusgatan 4 754 50 UPPSALA tel. 018-65 17 00
Falun	Krontallsvägen 28 791 55 FALUN tel. 023-794 46 00	Luleå	Midgårdsvägen 26 973 34 LULEÅ tel. 0920-101 70	Varberg	V. Vallgatan 2C 432 40 VARBERG tel. 0340-61 14 30
Gislaved	Regeringsgatan 14 332 30 GISLAVED tel. 0371-58 69 00	Lycksele	Umevägen 1 921 45 LYCKSELE tel. 070-2200875	Visby	Skarphällsgatan 13 621 41 VISBY tel. 0498-20 27 47
Gävle	Utmarksvägen 1 802 91 GÄVLE tel. 023-794 46 00	Malmö	Östra Hindbyvägen 63 213 74 MALMÖ tel. 040-14 34 20	Västervik	Storgatan 39 593 33 VÄSTERVIK tel. 0490-102 00
Göteborg	Ebbe Lieberathsgatan 30 412 65 GÖTEBORG tel. 031-703 27 00	Motala	Kyrkogatan 5 591 35 MOTALA tel. 0141-21 36 76	Västerås	Lysgränd 3 721 30 VÄSTERÅS tel. 021-10 82 00
Halmstad	Fyllebrovägen 16 302 60 HALMSTAD tel. 035-17 74 70	Norrköping	Koppargatan 24 602 23 NORRKÖPING tel. 011-31 30 00	Växjö	Sandvägen 8 352 45 VÄXJÖ tel. 0470-70 23 30
Helsingborg	Garnisonsgatan 22 254 66 HELSINGBORG tel. 042-38 83 00	Norrköping	Koppargatan 24 602 23 NORRKÖPING tel. 011-31 30 00	Ystad	Militärvägen 2 271 39 YSTAD tel. 0411-55 22 50
Hudiksvall	Rönningevägen 2 824 34 HUDIKSVALL tel. 0650-991 91	Norrköping	Danskes gränd 2 761 30 NORRTÄLJE tel. 08-556 910 00	Örebro	Nastagatan 10 C 702 27 ÖREBRO tel. 019-20 92 30
Jönköping	Huskvarnavägen 80 554 54 JÖNKÖPING tel. 036-36 46 00	Nyköping	Brunnsgatan 3 611 32 NYKÖPING tel. 0155-20 58 10	Örnsköldsvik	Terminalvägen 11 891 51 ÖRNSKÖLDSEVIK tel. 0660-812 00
Kalmar	Dagövägen 3 393 54 KALMAR tel. 0480-880 50	Skellefteå	Anderstorg 2 931 57 SKELLEFTEÅ tel. 0910-568 00	Östersund	Splintvägen 3 831 72 ÖSTERSUND tel. 063-57 11 50
Karlskrona	Järavägen 6 371 49 KARLSKRONA tel. 0455-307530	Skillingaryd	Götaströms Industriområde 568 00 SKILLINGARYD tel. 0370-37 55 90		
		Skövde	Norra Aspelundsvägen 1A 541 34 SKÖVDE tel. 0500-44 51 30		

20 % rabatt ska dras av på angivna priser.

COMPILE SHELVING SYSTEM / CONFIGURATION I

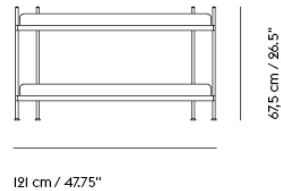

Shipper Colli	3
Gross Weight (kg)	22.74
Net Weight (kg)	18.27
Warranty Period	10 years

Item No.	Color	Contract Price	Lead Time
Ready-To-Ship			
50051	Black	SEK 5.546,10	-
50052	Grey	SEK 5.546,10	-
50053	White	SEK 5.546,10	-

FOR DETAILED EXPLANATIONS, PLEASE REFER TO THE INTRODUCTION.
FOR MORE INFORMATION VISIT MUUTO.COM

20 % rabatt ska dras av på angivna priser.

MUUTO

COMPILE SHELVING SYSTEM / CONFIGURATION 2

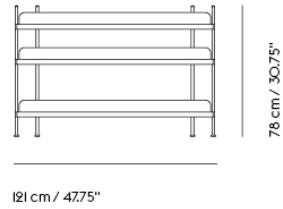

Shipper Colli 4
Gross Weight (kg) 33.55
Net Weight (kg) 27.11
Warranty Period 10 years

Item No.	Color	Contract Price	Lead Time
Ready-To-Ship			
50055	Black	SEK 7.993,70	-
50056	Grey	SEK 7.993,70	-
50057	White	SEK 7.993,70	-

FOR DETAILED EXPLANATIONS, PLEASE REFER TO THE INTRODUCTION.
FOR MORE INFORMATION VISIT MUUTO.COM

20 % rabatt ska dras av på angivna priser.

MUUTO

COMPILE SHELVING SYSTEM / CONFIGURATION 3

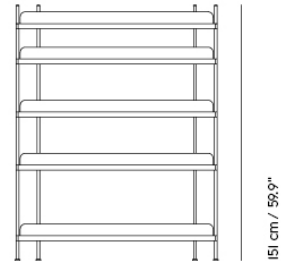

121 cm / 47.75"

151 cm / 59.9"

Shipper Colli	6
Gross Weight (kg)	55.96
Net Weight (kg)	45.49
Warranty Period	10 years

Item No.	Color	Contract Price	Lead Time
Ready-To-Ship			
50060	Black	SEK 12.895,70	-
50061	Grey	SEK 12.895,70	-
50062	White	SEK 12.895,70	-

COMPILE SHELVING SYSTEM / CONFIGURATION 4

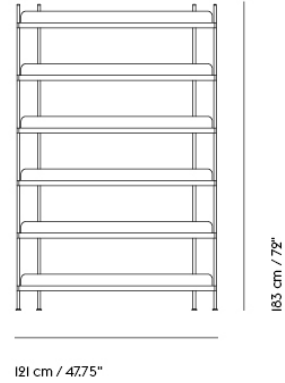

Shipper Colli	7
Gross Weight (kg)	67.16
Net Weight (kg)	54.69
Warranty Period	10 years

Item No.	Color	Contract Price	Lead Time
Ready-To-Ship			
50065	Black	SEK 15.475,70	-
50066	Grey	SEK 15.475,70	-
50067	White	SEK 15.475,70	-

COMPILE SHELVING SYSTEM / CONFIGURATION 5

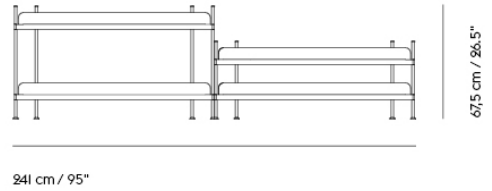

Shipper Colli	5
Gross Weight (kg)	44.85
Net Weight (kg)	36.24
Warranty Period	10 years

Item No.	Color	Contract Price	Lead Time
Ready-To-Ship			
50070	Black	SEK 11.605,70	-
50071	Grey	SEK 11.605,70	-
50072	White	SEK 11.605,70	-

FOR DETAILED EXPLANATIONS, PLEASE REFER TO THE INTRODUCTION.
FOR MORE INFORMATION VISIT MUUTO.COM

20 % rabatt ska dras av på angivna priser.

MUUTO

COMPILE SHELVING SYSTEM / CONFIGURATION 6

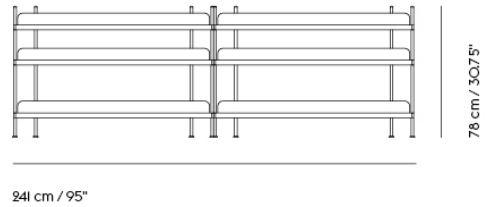

Shipper Colli	7
Gross Weight (kg)	66.81
Net Weight (kg)	54.21
Warranty Period	10 years

Item No.	Color	Contract Price	Lead Time
Ready-To-Ship			
50075	Black	SEK 16.335,70	-
50076	Grey	SEK 16.335,70	-
50077	White	SEK 16.335,70	-

COMPILE SHELVING SYSTEM / CONFIGURATION 7

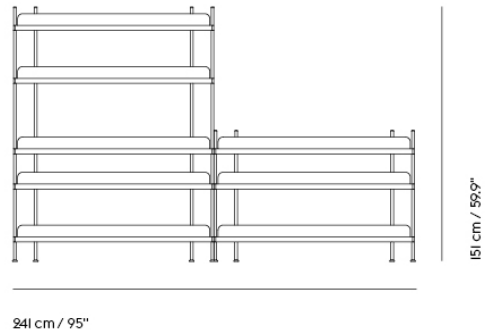

Shipper Colli 9
 Gross Weight (kg) 89.22
 Net Weight (kg) 72.6
 Warranty Period 10 years

Item No.	Color	Contract Price	Lead Time
Ready-To-Ship			
50080	Black	SEK 22.355,70	-
50081	Grey	SEK 22.355,70	-
50082	White	SEK 22.355,70	-

FOR DETAILED EXPLANATIONS, PLEASE REFER TO THE INTRODUCTION.
FOR MORE INFORMATION VISIT MUUTO.COM

20 % rabatt ska dras av på angivna priser.

MUUTO

COMPILE SHELVING SYSTEM / CONFIGURATION 8

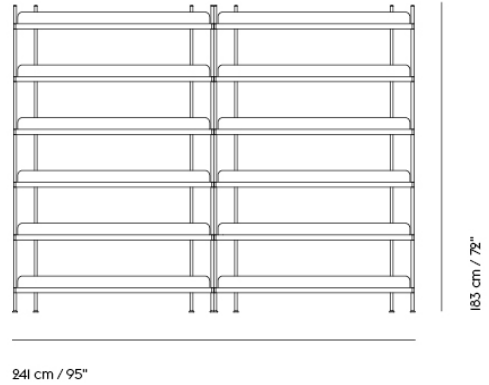

Shipper Colli 13
 Gross Weight (kg) 134.03
 Net Weight (kg) 109.39
 Warranty Period 10 years

Item No.	Color	Contract Price	Lead Time
Ready-To-Ship			
50085	Black	SEK 31.385,70	-
50086	Grey	SEK 31.385,70	-
50087	White	SEK 31.385,70	-

COMPILE SHELVING SYSTEM SHELF

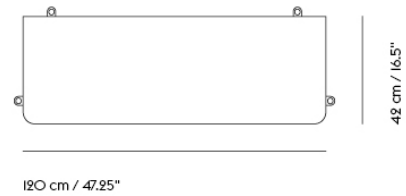

Shipper Colli	1
Gross Weight (kg)	10.67
Net Weight (kg)	8.7
Warranty period	10 years

Item No.	Color	Contract Price	Lead Time
Ready-To-Ship			
50003	Black	SEK 2.450,10	-
50002	Grey	SEK 2.450,10	-
50001	White	SEK 2.450,10	-

COMPILE SHELVING SYSTEM ESSENTIAL PACK

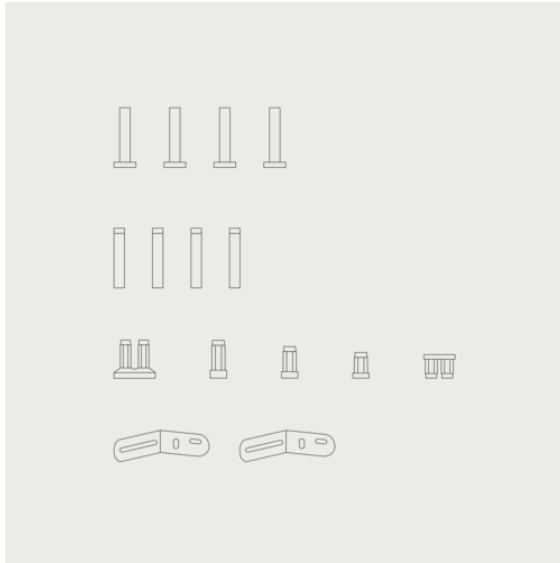

Shipper Colli 1
Gross Weight (kg) 0.5
Net Weight (kg) 0.3178
Warranty period 10 years

Item No.	Color	Contract Price	Lead Time
Ready-To-Ship			
50013	Black	SEK 941,70	-
50012	Grey	SEK 941,70	-
50011	White	SEK 941,70	-

FOR DETAILED EXPLANATIONS, PLEASE REFER TO THE INTRODUCTION.
FOR MORE INFORMATION VISIT MUUTO.COM

20 % rabatt ska dras av på angivna priser.

MUUTO

COMPILE SHELVING SYSTEM DIVIDER PACK

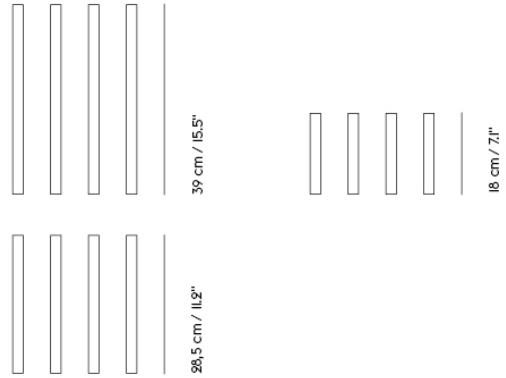
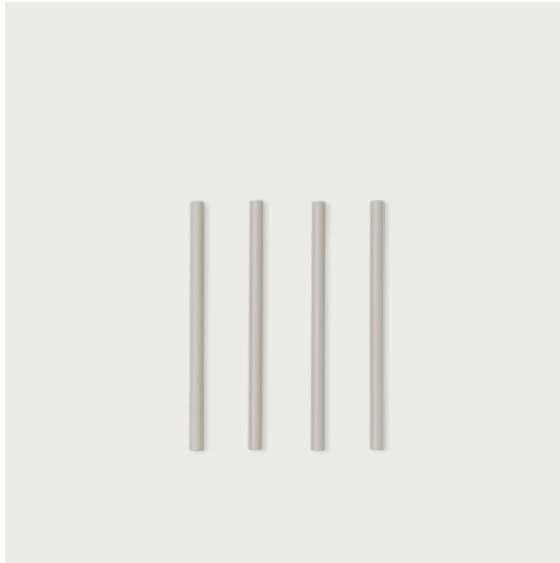

Shipper Colli 1
Gross Weight (kg) 0.6
Net Weight (kg) 0.5527
Warranty period 10 years

Item No.	Color	Contract Price	Lead Time
Ready-To-Ship			
50043	Black - Large	SEK 343,10	-
50033	Black - Medium	SEK 343,10	-
50023	Black - Small	SEK 343,10	-
50042	Grey - Large	SEK 343,10	-
50032	Grey - Medium	SEK 343,10	-
50022	Grey - Small	SEK 343,10	-
50041	White - Large	SEK 343,10	-
50031	White - Medium	SEK 343,10	-
50021	White - Small	SEK 343,10	-

FOR DETAILED EXPLANATIONS, PLEASE REFER TO THE INTRODUCTION.
FOR MORE INFORMATION VISIT MUUTO.COM

20 % rabatt ska dras av på angivna priser.

MUUTO

ARRANGE DESKTOP SERIES / CONFIGURATION I

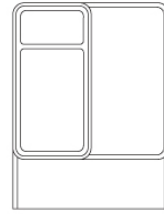

25 cm / 9.8"

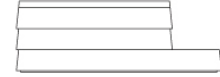

32 cm / 12.6"

11 cm / 4.3"

Shipper Colli	1
Gross Weight (kg)	1.696
Net Weight (kg)	0.934
Warranty Period	5 years

Item No.	Color	Contract Price	Lead Time
Ready-To-Ship			
98326	Grey	SEK 804,10	-

ARRANGE DESKTOP SERIES / CONFIGURATION 2

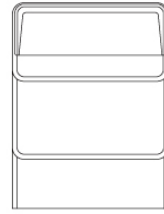

25 cm / 9.6"

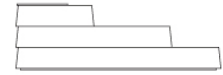

32 cm / 12.6"

10 cm / 3.9"

Shipper Colli	1
Gross Weight (kg)	1.728
Net Weight (kg)	0.968
Warranty Period	5 years

Item No.	Color	Contract Price	Lead Time
Ready-To-Ship			
98327	Multi Colored	SEK 804,10	-

ARRANGE DESKTOP SERIES / TRAY - 12 X 25 CM / 4.8 X 9.6"

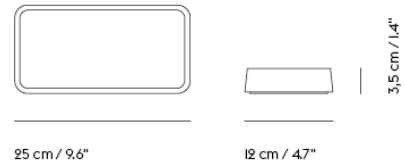

Shipper Colli	1
Gross Weight (kg)	0.27
Net Weight (kg)	0.196
Warranty Period	5 years

Item No.	Color	Contract Price	Lead Time
Ready-To-Ship			
98328	Copper Brown	SEK 184,90	-
98329	Grey	SEK 184,90	-

ARRANGE DESKTOP SERIES / TRAY - 25 X 25 CM / 9.6 X 9.6"

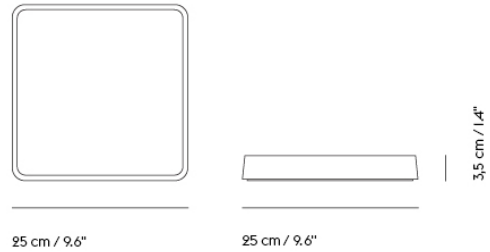

Shipper Colli | 1
Gross Weight (kg) | 0.462
Net Weight (kg) | 0.332
Warranty Period | 5 years

Item No.	Color	Contract Price	Lead Time
Ready-To-Ship			
98330	Grey	SEK 227,90	-

ARRANGE DESKTOP SERIES / TRAY - 32 X 25 CM / 12.6 X 9.6"

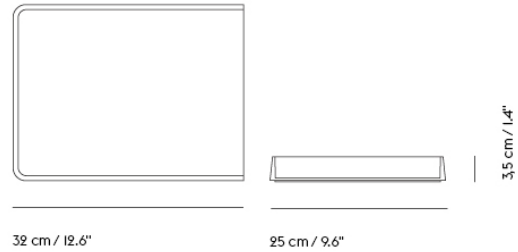

Shipper Colli 1
 Gross Weight (kg) 0.602
 Net Weight (kg) 0.454
 Warranty Period 5 years

Item No.	Color	Contract Price	Lead Time
Ready-To-Ship			
98331	Dark Green	SEK 288,10	-
98332	Grey	SEK 288,10	-

ARRANGE DESKTOP SERIES / LID - 12 X 24 CM / 4.6 X 9.4"

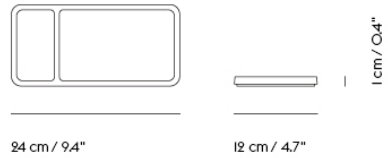

Shipper Colli	1
Gross Weight (kg)	0.104
Net Weight (kg)	0.068
Warranty Period	5 years

Item No.	Color	Contract Price	Lead Time
Ready-To-Ship			
98333	Cork	SEK 116,10	-

ARRANGE DESKTOP SERIES / LID - 8 X 24 CM / 3.1 X 9.4"

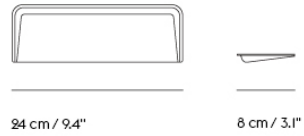

Shipper Colli 1
 Gross Weight (kg) 0.182
 Net Weight (kg) 0.102
 Warranty Period 5 years

Item No.	Color	Contract Price	Lead Time
Ready-To-Ship			
98334	Aluminum	SEK 116,10	-

COMPILE BOOKEND

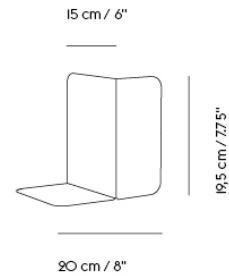

Shipper Colli 1
Gross Weight (kg) 1.026
Net Weight (kg) 0.8
Warranty Period 5 years

Item No.	Color	Contract Price	Lead Time
Ready-To-Ship			
50092	Beige-Green	SEK 343,10	-
50093	Grey	SEK 343,10	-
50091	Plum	SEK 343,10	-

RESTORE BASKET



35 x 48 cm / 13,75" x 19"

Gross Weight (kg) 0.9
 Net Weight (kg) 0.8
 Warranty Period 5 years

Item No.	Color	Contract Price	Lead Time
Ready-To-Ship			
07001	Beige-Green	SEK 804,10	-
07008	Black	SEK 804,10	-
07005	Black Mélange	SEK 804,10	-
07026	Blue-Grey	SEK 804,10	-
07028	Brown Green	SEK 804,10	-
07020	Burnt Orange	SEK 804,10	-
07029	Dark Brown	SEK 804,10	-
07027	Dark Green	SEK 804,10	-
07010	Dusty Green	SEK 804,10	-
07003	Dusty Lilac	SEK 804,10	-
07012	Grey Mélange	SEK 804,10	-
07000	Light Blue	SEK 804,10	-
07006	Midnight Blue	SEK 804,10	-
07019	Sand	SEK 804,10	-

RESTORE TRAY

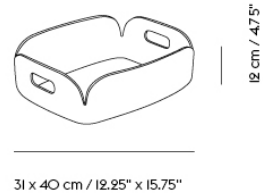

Shipper Colli	1
Gross Weight (kg)	0.55
Net Weight (kg)	0.5
Warranty Period	5 years

Item No.	Color	Contract Price	Lead Time
Ready-To-Ship			
13300	Black ***	SEK 687,10	-
13306	Black Mélange	SEK 687,10	-
13311	Brown Green	SEK 687,10	-
13303	Dusty Green	SEK 687,10	-
13301	Grey Mélange	SEK 687,10	-
13310	Light Blue	SEK 687,10	-
13307	Midnight Blue	SEK 687,10	-
13309	Sand	SEK 687,10	-

RESTORE ROUND BASKET

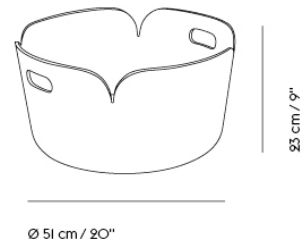

Shipper Colli	1
Gross Weight (kg)	1.2
Net Weight (kg)	1.2
Warranty Period	5 years

Item No.	Color	Contract Price	Lead Time
Ready-To-Ship			
13328	Aqua ***	SEK 941,70	-
13320	Black	SEK 941,70	-
13326	Black Mélange	SEK 941,70	-
13329	Brown Green	SEK 941,70	-
13323	Dusty Green	SEK 941,70	-
13321	Grey Mélange	SEK 941,70	-
13327	Midnight Blue	SEK 941,70	-

SKETCH TOOLBOX

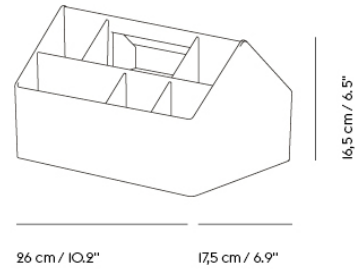

Shipper Colli 1
Gross Weight (kg) 0.95
Net Weight (kg) 0.8
Warranty Period 5 years

Item No.	Color	Contract Price	Lead Time
Ready-To-Ship			
12341	Burnt Orange	SEK 403,30	-
12342	Grey	SEK 403,30	-
12343	Midnight Blue	SEK 403,30	-

MATERIAL TEXTURES

At Muuto, we use an expanded breadth of materials to express our ideas of new perspectives on Scandinavian design. Working with leading suppliers across the world, we strive to use materials that embody our quality standards to provide designs that'll pass the test of time and bring a modern touch to any space at one and the same time. Explore the various textures of materials that are used throughout the Muuto universe.

WOOD



Ash

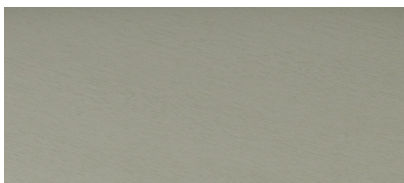

Full Colored Lacquered Oak



Lacquered MDF



Oak Veneer



Solid Oak, Natural Oil



Solid Oak White Pigmented Oil



Oregon Pine

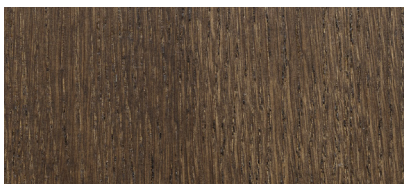

Stained Dark Brown Oak Veneer

STONE ACRYLIC COMPOSITE

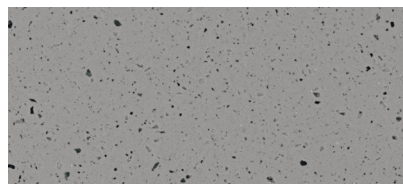

PLASTIC & WOOD COMPOSITE

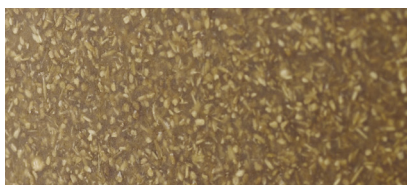

Bamboo Wood & Plastic Composite

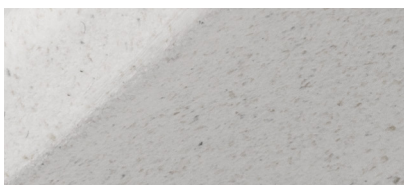

Wood & Plastic Composite

RECYCLED PLASTIC

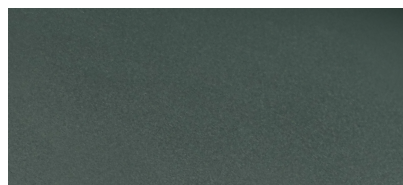

20 % rabatt ska dras av på angivna priser.

METAL

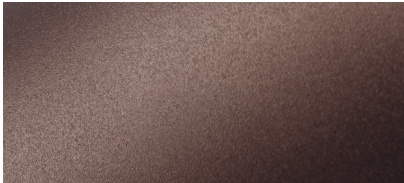

Anodized Aluminum



Lacquered Steel

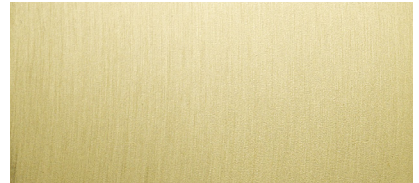

Solid Brass Aluminum

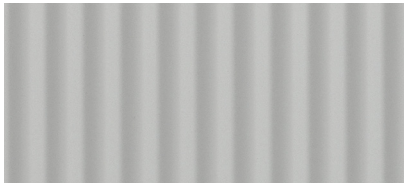

Lacquered Aluminum

POLYMER FELT

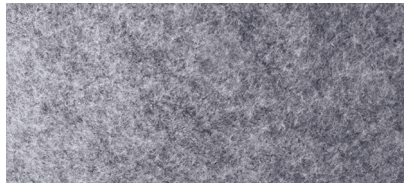

SILICONE RUBBER



LINOLEUM



LAMINATE

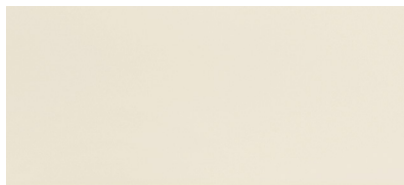

NANOLAMINATE

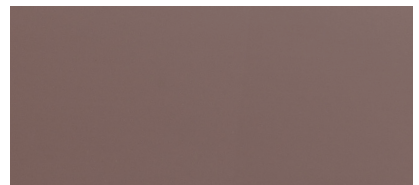

CERAMICS



CORK



20 % rabatt ska dras av på angivna priser.

TEXTILE OPTIONS

Striving to work with the best suppliers, the textiles used for Muuto products are by four different companies: Danish Kvadrat and Swedish Nevotex along with both Arve from Italy and Rohlede from Germany—all suppliers that have been selected on the basis of their extensive knowledge within the field and state-of-the-art material qualities.

*Upholstered Muuto products that have the Declare Living Building Challenge Compliant certification only have the certification when upholstered with the following Kvadrat textiles: Canvas, Clara, Divina, Divina MD, Divina Mélange, Fiord, Hallingdal, Remix, Rime, Steelcut, Steelcut Trio and Vidar.



BALDER BY KVADRAT

Designer: Fanny Aronsen.

Composition: 68% new wool, 26% cotton, 6% nylon.

Durability: 100.000 Martindale / Lightfastness 6.

Sustainability: Natural fibres / Sustainable resource. Complies with Greenguard Gold Certification.



132

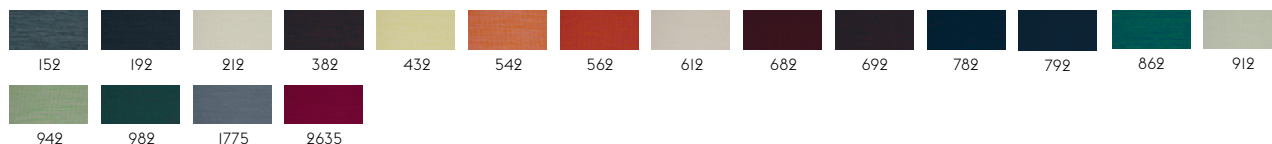

CANVAS BY KVADRAT

Designer: Giulio Ridolfo.

Composition: 90% new wool worsted, 10% nylon.

Durability: 100.000 Martindale / Lightfastness 5-7 (ISO 1-8).

Sustainability: Complies with both EU ecolabel "The Flower" and Greenguard Gold Certification.



114

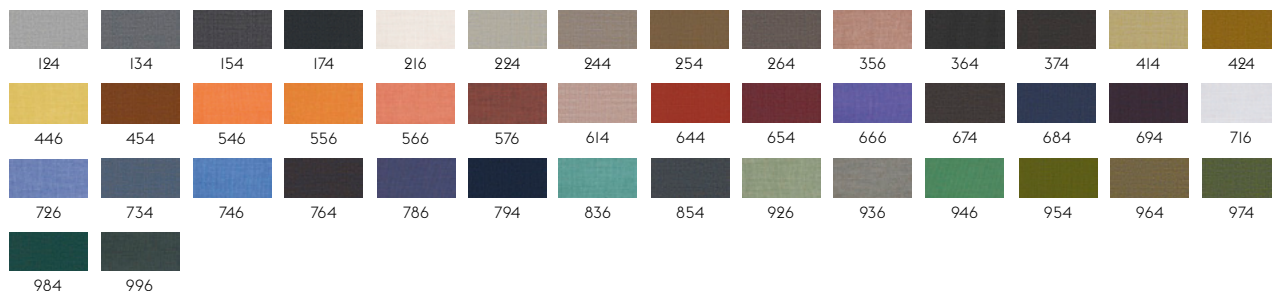

CLARA BY KVADRAT

Designer: Anne Birgitte Hansen.

Composition: 92% new wool worsted.

Durability: 80.000 Martindale.

Sustainability: Complies with both EU ecolabel "The Flower" and Greenguard Gold Certification.

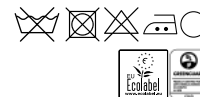

144

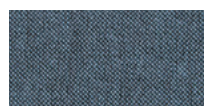
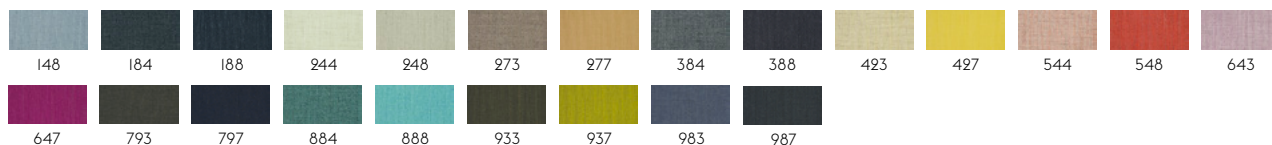

CLAY BY KVADRAT

Designer: Vincent Van Duysen for Kvadrat.

Composition: 76% Linen, 21% Cotton, 3% Polyester.

Durability: 45.000 Martindale / Lightfastness 4-6.

Sustainability: Complies with Greenguard Certification.



1

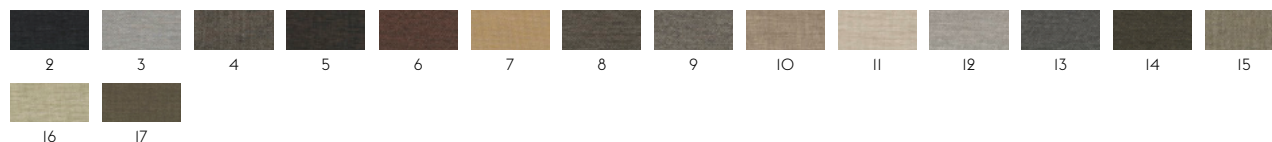

COLLINE BY KVADRAT

Designer: Frans Dijkmeijer

Composition: 75% New Wool, Worsted, 17% polyacrylic, 8% Nylon

Durability: 100.000 Martindale / Lightfastness 7

Sustainability: Greenguard Gold, HPD, EPD



127



20 % rabatt ska dras av på angivna priser.



DIVINA BY KVADRAT

Designer: Finn Sködt.
 Composition: 100% new wool.
 Durability: 45.000 Martindale / Lightfastness 5-6.
 Sustainability: Complies with both EU ecolabel "The Flower" and Greenguard Gold Certification.



106

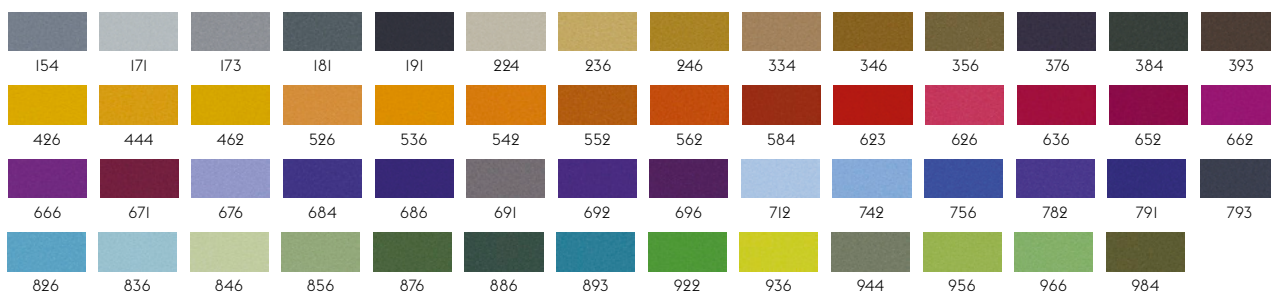

DIVINA MD BY KVADRAT

Designer: Finn Sködt.
 Composition: 100% new wool.
 Durability: 45.000 Martindale / Lightfastness 5-6 (ISO 1-8).
 Sustainability: Complies with both EU ecolabel "The Flower" and Greenguard Gold Certification.

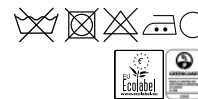

193

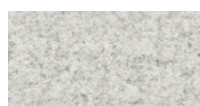
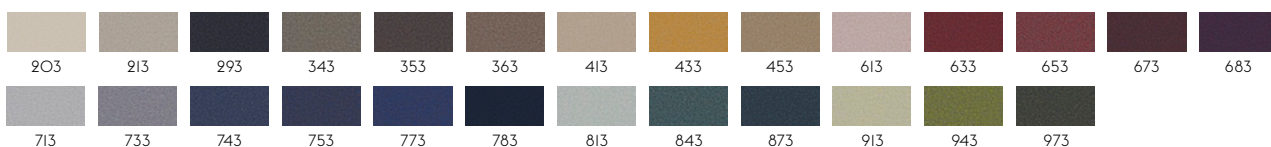

DIVINA MELANGE BY KVADRAT

Designer: Finn Sködt.
 Composition: 100% new wool.
 Durability: 45.000 Martindale / Lightfastness 6-7.
 Sustainability: Complies with both EU ecolabel "The Flower" and Greenguard Gold Certification.

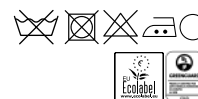

120

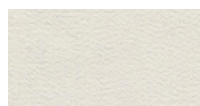
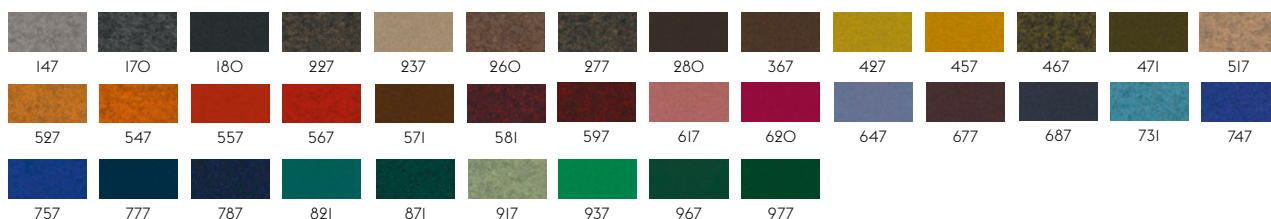

ECRITURE BY KVADRAT

Designer: Sahco.
 Composition: 40% polyacrylic, 27% polyester, 18% viscose, 9% linen, 6% cotton.
 Durability: 70.000 Martindale / Lightfastness 6.
 Sustainability: Complies with Greenguard Gold Certification.

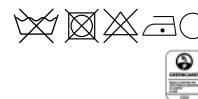

0100

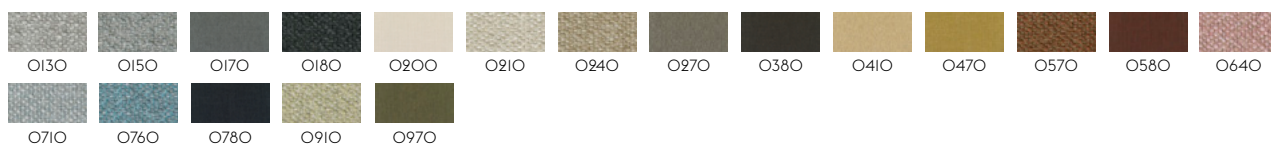

FIORD BY KVADRAT

Designer: Tone Barnung & Louise Sigvardt.
 Composition: 92% new wool worsted, 8% nylon.
 Durability: 60.000 Martindale / Lightfastness 5-6.

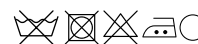

101

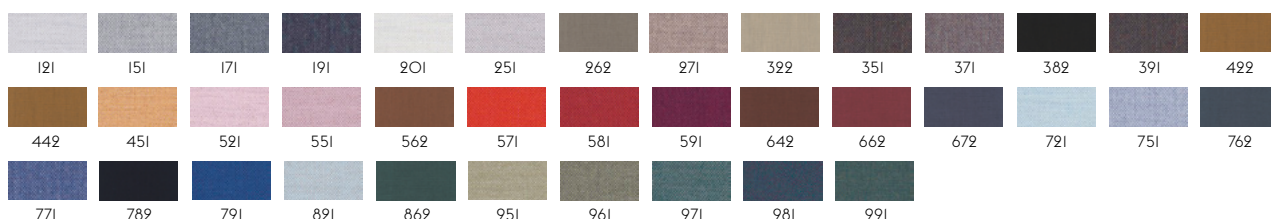

20 % rabatt ska dras av på angivna priser.



HALLINGDAL 65 BY KVADRAT

Designer: Nanna Ditzel.
 Composition: 70% new wool, 30% viscose.
 Durability: 100.000 Martindale / Lightfastness 6-7.
 Sustainability: Complies with both EU ecolabel "The Flower" and Greenguard Gold Certification.



100

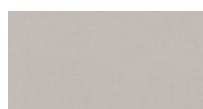
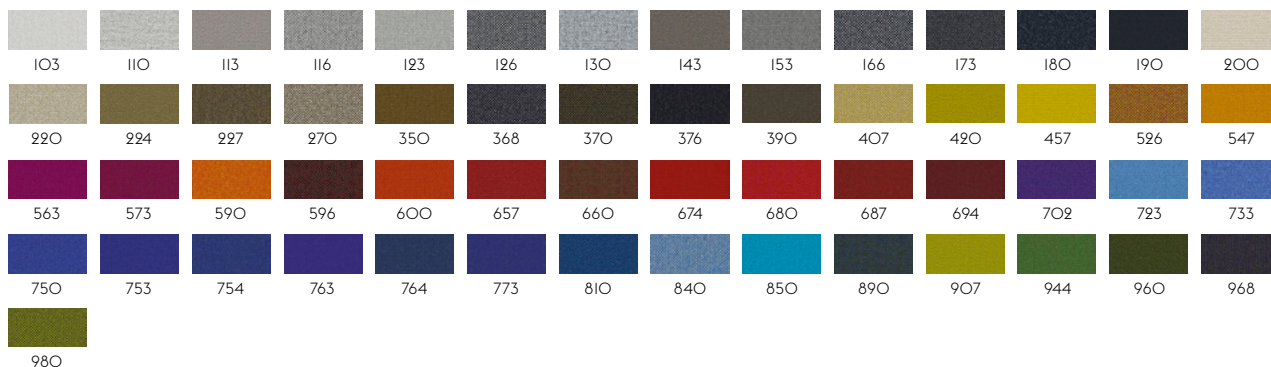

HERO BY KVADRAT

Designer: Patricia Urquiola.
 Composition: 96% new wool, 4% nylon.
 Durability: 45.000 Martindale / Lightfastness 5-6.
 Sustainability: Complies with EU ecolabel "The Flower".

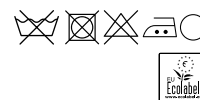

102

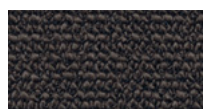
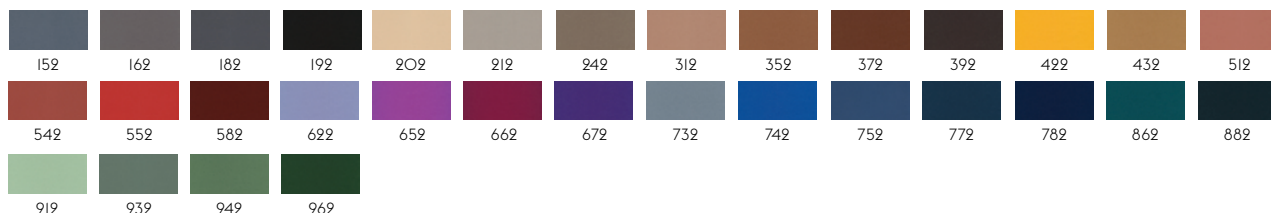

OCEAN BY ROHLEDER

Designer: Rohleder.
 Composition: 74% Polyacrylic / 26% Polyester.
 Durability: 30.000 Martindale / Lightfastness 5-7 (ISO I-8).



3

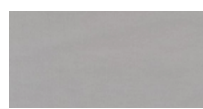
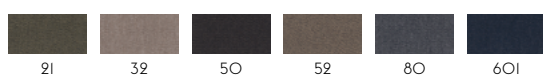

PLANUM BY KVADRAT

Designer: Raw Color.
 Composition: 44% new wool, 42% polyester, 14% nylon.
 Durability: 100.000 Martindale / Lightfastness 5-6 (ISO I-8).
 Sustainability: Complies with Greenguard Certification.

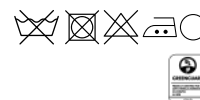

111

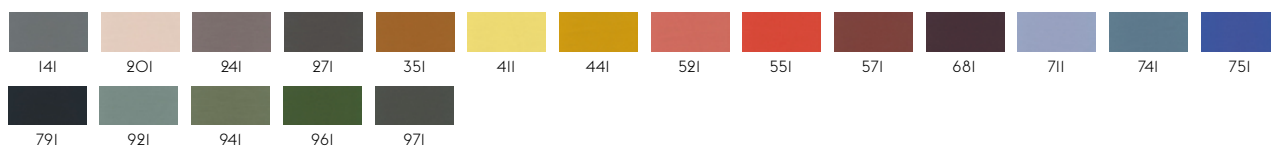

RE-WOOL BY KVADRAT

Designer: Margrethe Odgaard.
 Composition: 45% new wool worsted, 45% recycled wool, 10% nylon.
 Durability: 100.000 Martindale / Lightfastness 5-7 (ISO I-8).
 Sustainability: Complies with both EU ecolabel "The Flower" and Greenguard Gold Certification.



108

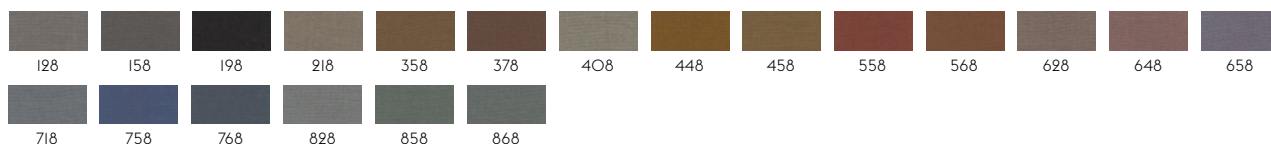

20 % rabatt ska dras av på angivna priser.

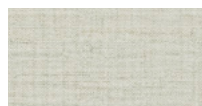

REMIX BY KVADRAT

Designer: Giulio Ridolfo.

Composition: 90% new wool worsted, 10% nylon.

Durability: 100,000 Martindale / Lightfastness 5-7 (ISO 1-8).

Sustainability: Complies with both EU ecolabel "The Flower" and Greenguard Gold Certification.

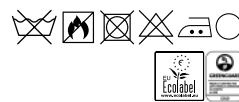

113

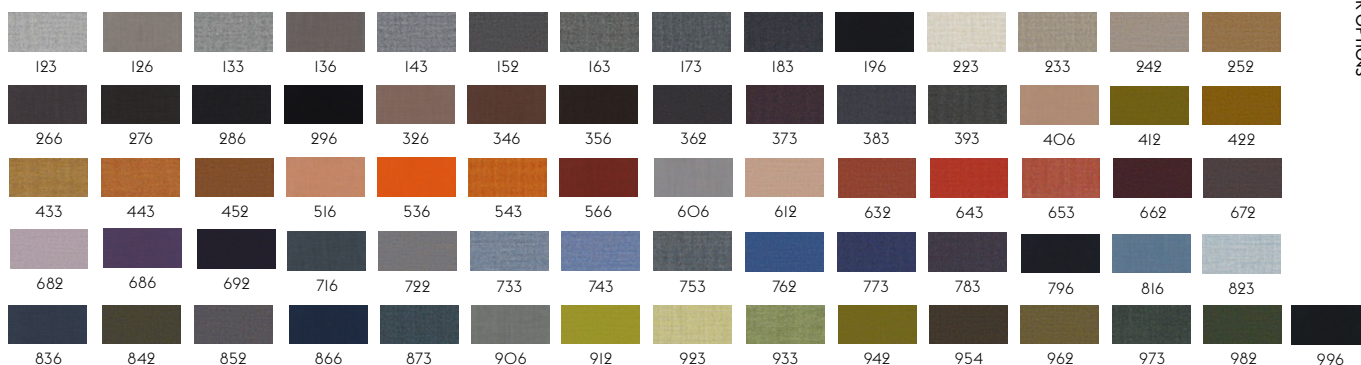

RIME BY KVADRAT

Designer: Åsa Pärson.

Composition: 90% new wool worsted, 10% nylon.

Durability: 100,000 Martindale / Lightfastness 5-7 (ISO 1-8).

Sustainability: Complies with both EU ecolabel "The Flower" and Greenguard Gold Certification.



111



SABI BY KVADRAT

Designer: Louise Sigvardt

Composition: 65% New Wool, Worsted, 23% Recycled Wool, 12% Nylon

Durability: 80,000 Martindale / Lightfastness 5-7

Sustainability: Greenguard Gold, HPD, EPD

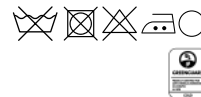

121

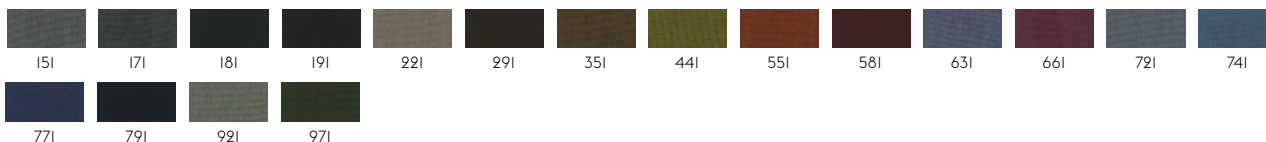

STEELCUT BY KVADRAT

Designer: Dijkmeijer & Ridolfo.

Composition: 90% new wool worsted, 10% nylon.

Durability: 80,000 Martindale / Lightfastness 5-7 (ISO 1-8).

Sustainability: Complies with both EU ecolabel "The Flower" and Greenguard Gold Certification.

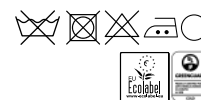

110

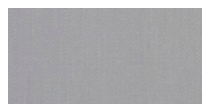
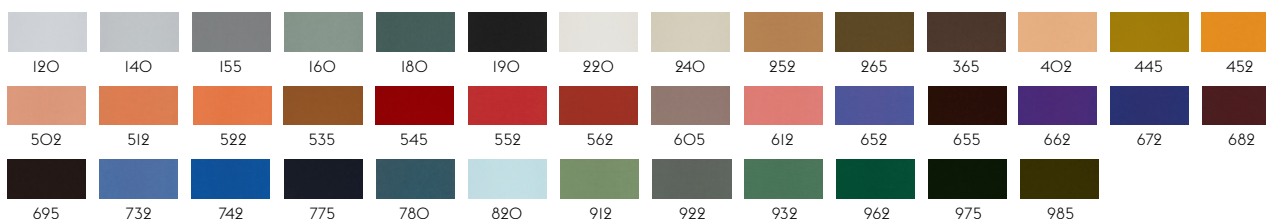

STEELCUT TRIO BY KVADRAT

Designer: Dijkmeijer & Ridolfo.

Composition: 90% new wool worsted, 10% nylon.

Durability: 100,000 martindale / Lightfastness 5-7 (ISO 1-8).

Sustainability: Complies with both EU ecolabel "The Flower" and Greenguard Gold Certification.

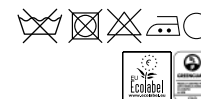

105

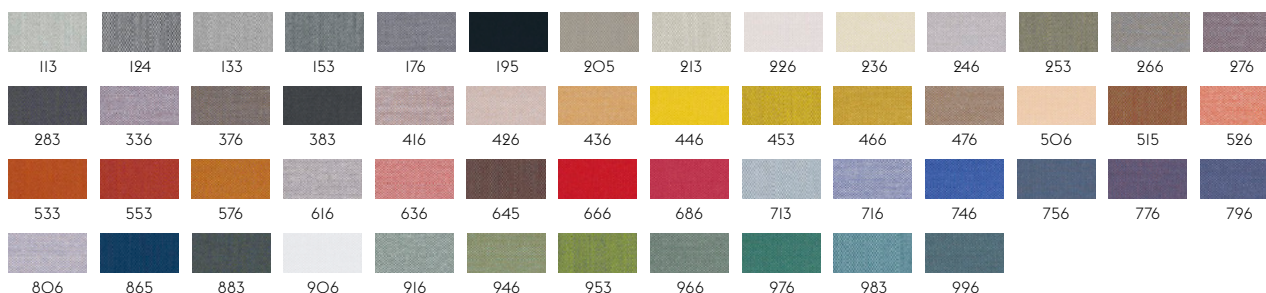

20 % rabatt ska dras av på angivna priser.

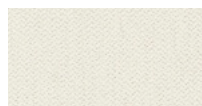

STILL BY KVADRAT

Designer: Georgina Wright.
Composition: 100% Trevira CS.
Durability: 50.000 Martindale / Lightfastness: 6



III

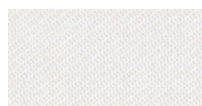
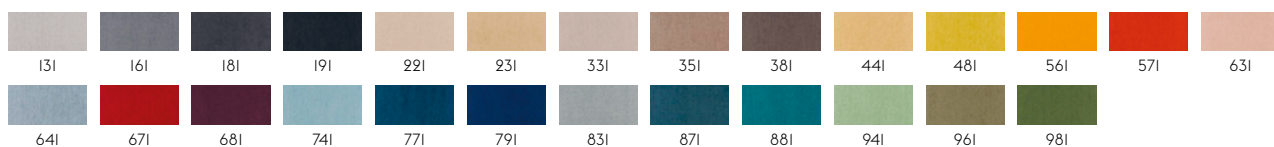

TWILL WEAVE BY KVADRAT

Designer: Jonathan Olivares.
Composition: 90% new wool (worsted), 10% nylon.
Durability: 60.000 Martindale / Lightfastness 5-7 (ISO I-8).
Sustainability: Complies with both EU ecolabel "The Flower" and Greenguard Gold Certification.



IIO

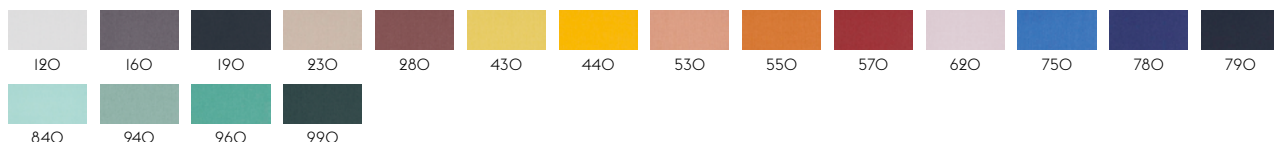

VANCOUVER BY ROSSINI DELLA QUERCIA

Designer: Gabriella Zecca
Composition: 52% cotton, 48% acrylic.
Durability: 40.000 Martindale / Lightfastness 4-5.



4

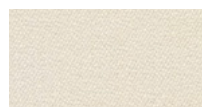

VIDAR BY KVADRAT

Designer: Raf Simons & Fanny Aronsen for Kvadrat.
Composition: 94% new wool, 6% nylon.
Durability: 100.000 Martindale / Lightfastness 6-7.
Sustainability: Natural fibres / Sustainable resource. Complies with Greenguard Gold Certification.

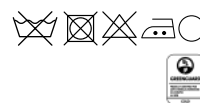

IO6

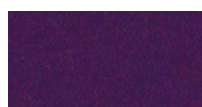

WOOLY BY NEVOTEX

Designer: Nevotex
Composition: 70% wool, 25% polyamide, 5% other fibres.
Durability: 150.000 Martindale / Lightfastness 6-8.



OO9I

Wooly is woven in 70% recycled wool, sourced from leftover materials of clothing production and other wool products. One kilo of pure new wool generates 9 kilograms of carbon dioxide when produced while processing one kilo of recycled wool only generates 0.5 kilograms of carbon dioxide. Furthermore, recycled wool has a positive environmental impact due to lessened water consumption and lower energy consumption.

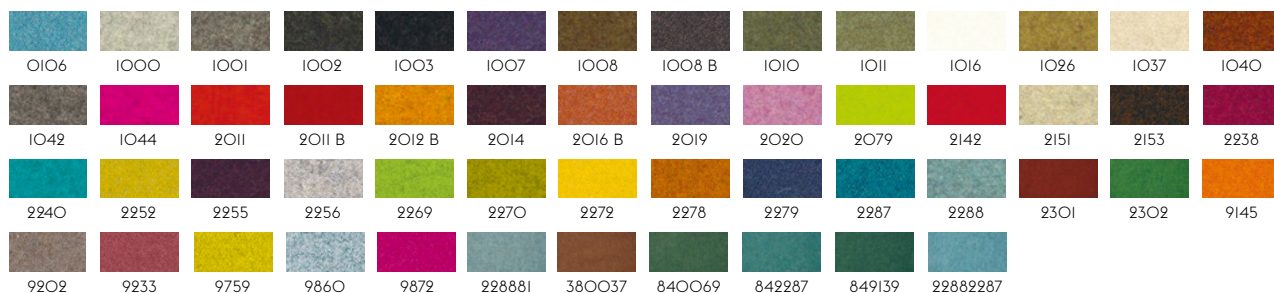

20 % rabatt ska dras av på angivna priser.

LEATHER OPTIONS

At Muuto, we work with some of the leading European leather suppliers to ensure that the leather used for our designs is always of the highest possible standard. Our leather options range from the Refine Leather, a modern and sleek full-grain leather with a soft touch, over Easy Leather, a lightly buffed natural grain leather with a soft and waxy feel along with a matte look, to our Endure Leather, a pliable and extremely durable semi-aniline leather ideal for hard contract environments.



EASY LEATHER

Lightly Buffed Natural Grain Leather
Raw material: Designed and processed in Italy. The leather is dyed through, chrome tanned and finishing is with resins and pigments.

ZINC

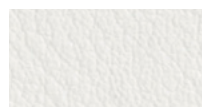
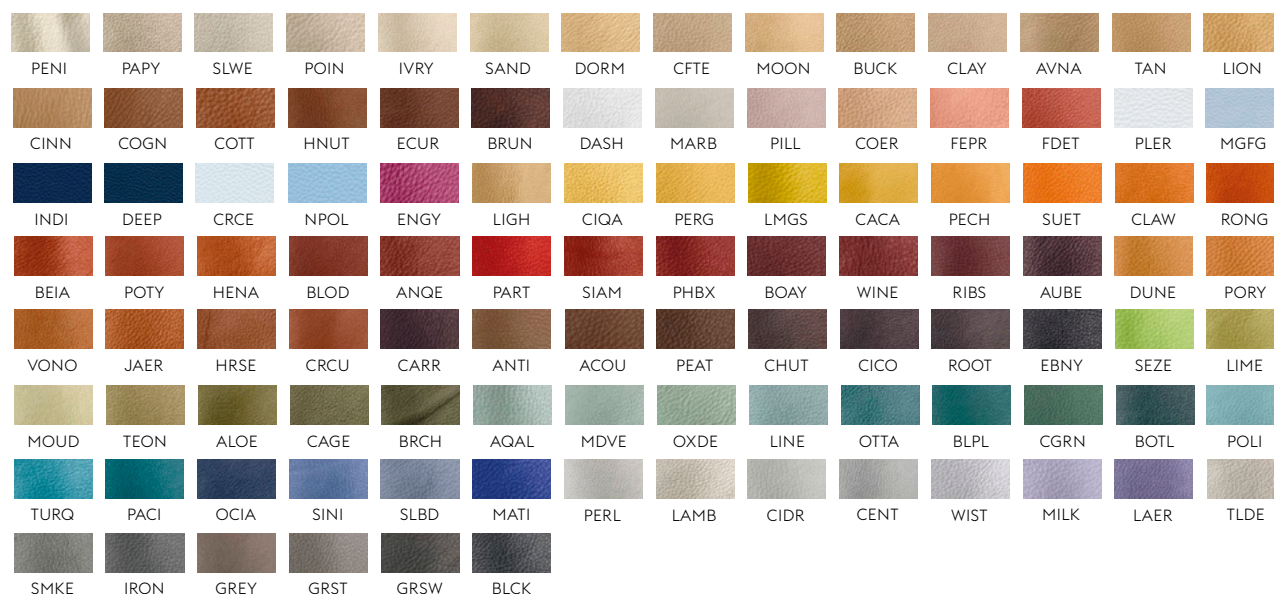

ENDURE LEATHER

Semi-aniline leather with high durability, making it ideal for contract environments.
Raw material: Leather from Scandinavian raw hides.
The leather is dyed through a chrome free tanning process. Also available in custom colors in a minimum of 1 hide.

CWIT

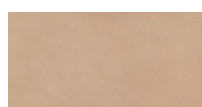

REFINE LEATHER

Aniline Leather.
Raw material: Grain leather from European raw hides. The leather is dyed through, chrome tanned and produced without the use of PCP and CFC which can be damaging to the environment.

CREM

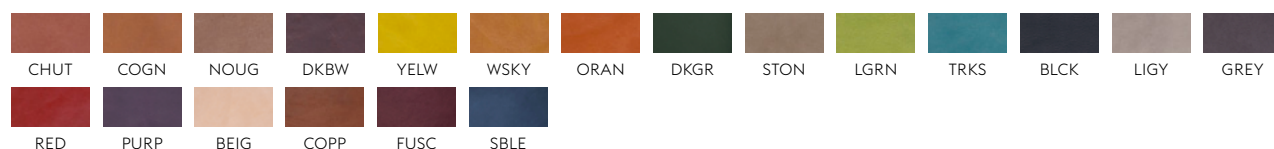

20 % rabatt ska dras av på angivna priser.